Two Parts, Complete—28 Pages

Part I—Telegraph-News Sheet—14 Pages

The Times

LOS ANGELES

Sixty-Ninth Year

For Liberty and Law, Equal Rights and Industrial Freedom.

ANNUM, $9.00 | For Month, 75 Cents. Or 2½ Cents a Copy.

SATURDAY MORNING, JUNE 18, 1910.

On All News Stands, Trains and Streets. | 5 CENTS

THE SKY.

WEATHER REPORT.

...complete weather report, including ...temperatures, will be found on ...

...TEMPERATURES: LOS ANGELES, 62; New York, 68; ..., 72; Pittsburgh, 72; Cincinnati, 76; Chicago, 64; Kansas City, 90; St. ..., 82; Jacksonville, 82.

...For Los Angeles and vicinity: ...light north wind, changing to ... San Francisco and vicinity: ...fog in morning; moderate west ...

...(58); sunset, 7:57; moon sets ... Sunday).

...Maximum temperature, 74 ...(61); ... deg. Wind 5 a.m., northwest; ... 7 miles; 5 p.m., southwest; ... miles. At midnight the temperature was 61 deg.; clear.

At 5 a.m. the temperature was ...

THE PAPER TODAY.

...Matter Today ..... 92 Cols.
...Matter ..... 102 Cols.
...day ..... 81,800 Copies

Times

PARTS, PAGES, CAPTIONS

...to Protect Roosevelt.
...Freight-Rate Hearing.
...Duty on Lake Como Case.
...Fires Hits Eastern Cities.
...Minister Defies Authorities.
...Ships Along the Pacific Coast.
...of the National Capital.
...Latest Doings of the Day.
...Water Front Intelligence.
...Told in Brief: Vital Record.

...of Federated Societies.
...to Fight Divorce.
...Verdict: City Hall and Courts.
...to Hunt Inquiry.
...Editorial Page: Pen Points.
...Social Notes of the Stage.
...Notice: Christian Endeavor.
...Notice to Los Angeles Churches.
...Scholarship Contest.
...Notes: County Correspondence.
...Notes South of the Tehachepi.
...Notice: Financial Items.

...S OF THE NEWS.

...IN THIS ISSUE.

...Many State in the Union, ...Clubs are represented at reception held by Federation of ...at Hamburger's Cafe on ...of the battle of Bunker Hill.

...from Indiana to Los Angeles ...wife from getting divorce; ...the Treaty declares that ...with him again, when the ...condition which the bus-

...will have a call to voters to ...Club's plans by which a new ...be ready to occupy in about ...

...collusance which in-...cans be kept off the ship-...must go into the yards.

...still on supposed Chinese ...Jersey street and find rooms ...ransacked and decorated in ...ed, valued at thousands of ...

...is said by Chief of Po-...ers to show they had ...many months and ways ...police.

...man and defendant in di-...trial, denies that she as-...in her husband's office ...on witness stand.

...been investigating the ...for a year, attaches ...and declares conditions ...address before Woman's ...

...body of manufacturers se-...of police in preventing ...of strikers and gangs ...women are dispersed.

...CALIFORNIA. Large class ...behind graduates pre-...classes; citizens will take ...large number of campers ...Canyon.

...loss fire rages in hold of ...San Diego when cargo in-...

...Insurgents at election ...Dames Daughters at Santa ...

...while rushing on motor-...bunch receives wounds, ...which may prove ...

...of San Diego upholds ...suit for possession of ...Church at National ...

...blind, Glendora man runs ...striking shelter after being ...

...to sleep San Bernardino ...along railroad track ...but is saved in nick of ...

...Members in surprise over ...to militia to prevent ...fight today; promoter ...Governor; Police Chief ...promise to prevent ...

...reports decrease in ...the past year in Cali-...taxes; millionaires ...

...Omaha published report ...from race for nomi-...is pleased with ...

...Ambassador will return ...closing charges, it is an-...at home friends.

...reunites crazed father in ...child, but zealous suc-...himself fatally, before ...

...Alabama negro iden-...of white woman at Ft. ...bars jail in Arapa-...

...iron works announces ...strike-breakers to ...who are attempt-...

...BAYTEN. Attacked at ...by parrot, Iowa girl repels ...and alarms rural ...during telephone with ...

...lurk up at defiance ...man who refuses to ...dismantled clipper with ...

...Pennsylvania boy who chal-...to use which would face ...

...University declares ...was well re-...people, who accorded ...

...strikes evolves the new ...which is calculated to ...

...Rural method ...deceived examiners ...discovered $23,000

...in New York court-...prisoner is ar-...borrowed money ...

...Naval Department rec-...on the Pacific Coast ...are to be made of ...by the Geo-

...the railroad bill is ...by a vote of 50 to ...

...Ambassador to ...resume trance ...lake over spot ...was found and ...husband was ...spiritualist. ...session to trace ...

TAKING NO CHANCES.

EXTRA PRECAUTIONS TO GUARD ROOSEVELT.

Six Thousand Police and Soldiers Will Protect Returning ex-President.

Will Prevent Evil Results of Attacks in Yellow Journals Similar to Those in Same Papers That Inspired the Assassination of McKinley—Our Nation's Most Distinguished Private Citizen's Reception Today.

[ASSOCIATED PRESS NIGHT REPORT.]

KAISERIN AUGUSTE VICTORIA, by Marconi Wireless to Sagaponack, L. I., Saturday, June 18.—At 12:50 this morning the steamer Kaiserin Auguste Victoria, on which Theodore Roosevelt is a passenger, was about 115 miles from the Ambrose channel lightship. Owing to the heavy fog the vessel was proceeding at reduced speed, but should pass Fire Island about 4 o'clock, and be abreast the Sandy Hook lightship at 6 a. m.

NEW YORK, June 17.—Theodore Roosevelt will be guarded during the celebration of his home-coming tomorrow as carefully as if he were in the White House. The police are taking unusual precautions.

From the time Roosevelt leaves the steamer at quarantine he will be guarded by the keenest detectives on the force. Some of the men will always be at his elbow, others will be distributed among the crowds, watching for the least suspicious move.

Inspector Russell, head of the detective bureau, will take personal charge of his men. Police Commissioner Baker today assigned sixteen inspectors, forty-eight captains, 177 lieutenants, 170 sergeants, 4100 patrolmen and twenty surgeons to duty for the land parade. Another force in police boats will watch the water parade.

In the line-up there will be about 2000 Spanish war veterans, in addition to the Roosevelt Rough Riders, bringing the total number of soldiers and police on guard to well over 6000.

The soldiers are to act as Col. Roosevelt's escort of guard. The chief work of the police will be to keep the crowd in order, but they also will look to the protection of all out-of-town visitors.

TIRED, BUT GLAD TO GET BACK TO AMERICA.

[ASSOCIATED PRESS NIGHT REPORT.]

KAISERIN AUGUSTE VICTORIA (By Marconi Wireless to Siasconset, Mass.) June 17.—The Kaiserin Auguste Victoria is slowly approaching New York through a thick fog, and with her whistle blowing constantly.

Theodore Roosevelt, tired after a strenuous day, in disposing of his voluminous correspondence, was happy tonight over the prospect of two months' quiet at Oyster Bay.

He is somewhat stouter than when he emerged from the jungle, but his face is still bronzed.

He admits that the weeks of travel and banqueting have tired him, and says he would not care to undertake a hard walk.

Col. Roosevelt tonight gave out the following interview:

"I have been away a year and a quarter. While I enjoyed Africa most, I enjoyed Europe a very great deal. In fact, I fail to see how any one could have had a more interesting or more pleasant trip than I have had.

DEEP APPRECIATION.

"I wish to express my deep appreciation of the more than generous courtesy and hospitality with which I was treated by the people and rulers of the countries through which I passed. Of course, I am very glad to get home.

"I appreciate deeply the kindliness of a multitude of friends who have asked me to speak in different places and hope they will understand it is simply a physical impossibility for me even to consider accepting more than one in a hundred of these invitations. I shall not speak for more than two months, and then will speak first at the John Brown celebration at the Cheyenne frontier gathering, at a conservation congress in St. Paul and possibly at one or two other places.

"I shall have nothing whatever to say in the immediate future about politics, and will hold no interview whatever on the subject with any one.

"Anything purporting to be an interview with me that may appear can be safely set down at once as an invention.

"I take this opportunity of acknowledging with the heartiest of thanks the numerous Marconigrams and letter greetings which I received in London before starting, and which it has been impossible to acknowledge. I need not say how deeply I am touched by these kind messages, and I am sure the senders will understand that my failure to answer all of them is due simply to the fact that they are so numerous that it would be an absolute physical impossibility to answer them all."

TO VISIT BLACK HILLS.

Mr. Roosevelt plans a trip to the Black Hills to visit Seth Bullock before his speech in September at the National Conservation Congress in St. Paul.

Col. Roosevelt is in the dark as to the preparations for his welcome in New York tomorrow, but will place himself in the hands of the welcoming committee. He thinks he has solved the problem of what shall be done with ex-Presidents. He says he has

(Continued on Fifth Page.)

FINAL STAND.

GOVERNOR MAY ISSUE MARTIAL LAW EDICT.

Proclamation Ready for Signature If Needed to Prevent Fight—Gillett Looks to District Attorney to Prosecute Los Angeles Fighters.

[ASSOCIATED PRESS NIGHT REPORT.]

SAN FRANCISCO, June 17.—At 11:40 tonight, Adjt.-Gen. Lauck stated that a proclamation lacking only the Governor's signature to declare martial law in San Francisco, had been forwarded by telegraph to Sacramento for the Governor's signature.

—This was done in accordance with the Governor's instructions issued before he left the city, in the event that Lauck was certain an attempt to hold the Langford-Kaufman fight was made.

Blot's attorneys announced they would issue a definite statement as to their course tomorrow at 10:30 a. m.

SACRAMENTO, June 17.—[Exclusive Dispatch.] Gov. Gillett was surprised when he was told that there was a fight going on in Los Angeles tonight.

"It is the first I have heard of it," he said. "Had I known that there was to be one there I should have taken the same measures as I have applied to the others. I only understood that they intended some time this week to sign up for a couple of fights some time in the future. They are breaking the law there, of course, and I look to the District Attorney to prosecute them. It is up to him now."

He was asked if he would stop the Mantell-Thomas twenty-round contest scheduled to take place in Sacramento next Monday night.

"I'll call out the militia if they try to fight," was the grim response.

At 11:15 tonight Gov. Gillett, who Gov. Gillett was inclined to think that Blot's threat of injunction proceedings against Chief of Police Martin was all a bluff. He said he did not believe Blot could get a restraining order, but he was not positive on that score.

However, Gov. Gillett said that in case Blot did get out an injunction, then he would order out the militia and see to it that there will be no fight.

MANY TELEGRAMS.

The Governor has received the following telegrams from San Francisco:

"Just had conference with Martin. Assures me parties not allowed in the ring ever for boxing contests. No subterfuge permitted. Am satisfied he is sincere. (Signed) Lauck."

The Governor, from Webb: "Conference held at 8:30 between Gen. Lauck, Martin and myself. Gives satisfactory assurance that Kaufman and

T. R. COCKTAIL THE LATEST.

Drink St. Louis Mixture and You'll Think You're in Torchlight Parade.

[BY DIRECT WIRE TO THE TIMES.]

ST. LOUIS (Mo.) June 17.—Inspired by the home-coming of Col. Theodore Roosevelt, "Pop" Harris, an eminent artificer of mixed intoxicants retired to his study for an hour today to mix a new drink in honor of "Bwana-Tumbo." At the end of that time the inventor cried "Eureka," and announced to the world the birth of "Roosevelt Cocktail," guaranteed to make a molly-coddle bite a malefactor of great wealth or a milk-sop thrash a Rough Rider.

The ingredients to which six nations contribute are: One-half jigger of San Juan rum (Cuba;) one quarter jigger of vermouth (Italy;) one quarter jigger dry gin (England,) dash of absinthe (France;) dash of Kirschwasser (Germany;) serve in Venitian (Austria) cocktail glasses.

PREPARED.

GOODWIN SHOWS WIFE'S LETTER.

CITES REPORTERS THAT THEY ARE NOT ESTRANGED.

"We Were in London When My Wife Is Alleged to Have Given Cabled Paris Interview," He Declares Dramatically, and Pulls Missive to "Mamma Goodwin."

[BY DIRECT WIRE TO THE TIMES.]

NEW YORK, June 17.—[Exclusive Dispatch.] Ni...Goodwin, arriving on the Mauretan... today, denied with dramatic fervo... the rumors that he and Mrs. Goodwin, who was Edna Goodrich) had separated in Paris or contemplated separating. The actor's outburst of denial occurred when shown a clipping containing a cabled report that he and his latest wife had agreed to disagree and part.

"How horrible!" he exclaimed with genuine emotion. "It seems these rumor-mongers will never let me remain happy. Now there is absolutely no truth in that cable dispatch. It is an outrage that such reports as these are accepted and published.

"My wife was not in Paris at the time this dispatch was sent, nor had she been in Carlsbad as stated. She was in London with me at the time and we were supremely happy. Why, I have a letter in my pocket written to my poor old mother by Mrs. Goodwin and intrusted to me to deliver when I sailed. This letter ought to convince any one that there is no basis whatever in these cruel rumors. I am going to break this letter and prove that this rumor is a base lie."

Thereat, still trembling with excitement, Mr. Goodwin drew from his pocket a letter on the envelope of which was written "For Mamma Goodwin." Breaking the seal, the actor extracted his wife's letter and pointed out to the assembled ship news reporters several paragraphs in which his wife referred to him as "my darling husband," "my sweet husband," etc. One sentence read:

"I am spending a week with my sweet husband. We have had such a happy time together. He is going to California on business. It breaks my heart to let him go."

TRUE BILLS.

COTTON KING IS INDICTED.

CHARGES AGAINST PATTEN AND SEVERAL OTHERS.

Government Comes Out in the Open in Attempt to Prove Manipulation of Cotton Market Was Against Law. Figures in Speculative Field Called to Answer.

[ASSOCIATED PRESS NIGHT REPORT.]

NEW YORK, June 17.—The government came out in the open today in its attempt to prove that manipulating the cotton market is against the law.

James A. Patten of Chicago and several lesser figures in the speculative field have been indicted, charged with conspiracy in restrain of trade under the Sherman anti-trust law.

The indictments were returned by a special Federal grand jury late today, and handed up before Judge Hough in the Federal Circuit Court. Five of those indicted—Patten, Eugene B. Scales, Frank B. Hayne, William P. Brown and M. H. Rothschild—gave bail of $5000 each through counsel. For the other three who were not present in court, nor represented by counsel, bench warrants were issued. They are Sydney J. Herman, Robert M. Thompson and Charles A. Kittle.

When the indictments were announced there was an excited break on the New York Cotton Exchange. The bull leaders, however, appeared undisturned by the government's action, and by their buying orders helped to rally prices during the last few minutes.

Five counts are embraced in the indictment, which is in blanket form and contains 10,000 words. The first count charges the defendants unlawfully did conspire with certain corporations, not herein indicted, to "de-

CALIFORNIA WOMAN'S DEATH CAUSED MYSTERY.

Two Recent Photos of Mrs. Porter Charlton,

former wife of Neville Castle of California, taken shortly before she sailed for Europe on tour that ended with her death and the finding of her body in Lake Como, Italy. The American Ambassador is reported to have tried to find her husband's body there, also, by means of a seance.

UNCANNY.

TRANCE MEDIUM SEES DUAL MURDER AT SPOT.

Scouting Police, Ambassador Who Assists in Weird Night Seance on Boat Believes Mary Charlton's Husband Is Still in Lake.

[BY DIRECT WIRE TO THE TIMES.]

COMO (Italy) June 17.—[Exclusive Dispatch.] Police investigation of the Mary Scott Charlton murder mystery may be completed tomorrow when a naval diver sent from the Spezia dockyard will search the lake near Moltrasio, where the trunk containing Mrs. Charlton's body was found. The officials are convinced that Charlton murdered his wife and escaped. Hence they absolutely exclude the double-murder theory. Ambassador Leishman and Charles M. Caughy, American Consul in Milan, still insist that the husband was also a victim, and the present search was undertaken at their request.

LEISHMANN AT SEANCE.

Mr. Leishmann came here incognito as a guest of Mrs. MacLean at her villa of Urio, near Moltrasio, purposely to assist in certain spiritualistic seances with the object of solving the murder mystery and the cause of Charlton's disappearance.

A seance was held last night on Mrs. MacLean's motor boat, which was moored over the exact spot where the trunk was found. The particulars of the seance at first were kept secret, but they leaked out today.

TALKS WITH HER SPIRIT.

The medium, an English woman, declared that there had been a double murder and that the spirit of Mary Scott Charlton appeared, imploring Ambassador Leishmann to make every effort to avenge the murder of herself and her husband, whose body, it is asserted, is lying at the bottom of the lake. The spirit begged that her body and that of her husband be given a Christian burial.

There were other alleged extraordinary manifestations, the nature of which has not been divulged, and the revelations made by the medium were of a sensational character. The police, however, exclude the spiritualistic disclosures, declare them to be worthless and refuse to continue the investigation on the lines suggested by the medium. They are determined to release the Russian, Ispoaltoff, owing to the absence of proof of his guilt.

WANTS IT "SMOTHERED."

Ambassador Leishmann shuns publicity and fears that he will be subjected to ridicule if the secret of the seance is made known. Yesterday he summoned Consul Caughy from Milan and blamed him for partly divulging the matter. The Consul, when approached by American correspondents, denied that he had seen Mr. Leishmann, but later admitted that it was so, justifying his misstatement on the ground that the Ambassador had told him nothing.

Efforts are being made to hush the matter up. Meanwhile, the murder mystery probably will remain unsolved unless the finding of Charlton alive shall confirm the police theory.

CHICAGO STRICKEN.

DEATH AND SUFFERING ACCOMPANY HOT WAVE.

[BY DIRECT WIRE TO THE TIMES.]

CHICAGO, June 17.—[Exclusive Dispatch.] Seven persons dead, a score prostrated in hospitals, dogs going mad in the streets, horses dropping from exhaustion and a temperature of 90 deg., were features of the second day of the hot wave, which is wilting Chicago. There is no relief in sight as the predictions are for at least one more day of torrid weather.

Starting at 71 deg. in the morning, the mercury climbed rapidly and death and suffering followed in its wake. At noon the temperature had reached 88 and at 2 o'clock it touched the 90 mark.

Dogs, afflicted by the heat, attacked seven persons who will be treated at the Pasteur Institute to guard against rabies.

In the tenement districts women and children sought in vain for a refuge from the stifling heat. In many districts children ran about almost nude. Thousands flocked to the lakes and parks. In the congested districts thousands will sleep on the roofs, fire escapes, in hallways and any other spot that affords a breath of air. The dead:

CHARLES KRISPER, aged 40, died in ambulance on way to hospital.

HELEN CRAIN, aged 2 years.

FRANK PRUSSO of Denver, drowned trying to escape heat.

VINCENT SABODUS, aged 11.

Suffering and prostrations were general, the congested districts being most severely affected. Charitable organizations will begin the free distribution of ice tomorrow.

AMERICAN SINGERS ABROAD.

European Musical World Is Beginning to Recognize Talent, Says Hermann Hans Wetzler.

[BY DIRECT WIRE TO THE TIMES.]

PARIS, June 17.—[Exclusive Dispatch.] "The tables are being turned and the musical world of Europe is beginning to look to America for vocal artists."

This statement was made today by Hermann Hans Wetzler, principal director of the Municipal Opera in Riga, Russia, and the only American director in Europe.

"Royal operas, as well as the municipal companies of Europe, are filling up with American singers," he continued. "I have just engaged a Kansas tenor for next season, and there is a New York soprano in the Tamburg Opera, a western tenor in Cologne, and another American woman singer in Vienna. She is from the United States, though she has a

OBVIOUS.

FOR FAIR FREIGHTS

Strong Support for Los Angeles.

San Francisco Has Advantageous Rates to San Joaquin Valley.

Hearing of Stockton's Intervention to Complaint by This City.

Discrimination Is Proved by the Witnesses Who Testify.

BY ROBERT H. WILLSON.

[BY DIRECT WIRE TO THE TIMES.]

STOCKTON, June 17.—[Exclusive Dispatch.] When Los Angeles complained to the State Railroad Commission that freight rates into the San Joaquin Valley discriminated against Los Angeles and in favor of San Francisco, Stockton entered the case as an intervenor. The hearing today of Stockton's objection developed into the strongest kind of support for the claims of Los Angeles. The representatives from the south were able to sit quietly by and let others fight their battle.

The Stockton witnesses who testified proved that water competition is not an element which makes the cheaper rate of the San Francisco rate to San Joaquin Valley points. They testified over and over that all they want and all any fair merchant wanted was equal rates with other jobbing centers based upon the mileage. They said they were perfectly willing to meet competition from Los Angeles, but on the same rate per mile, but they do object to San Francisco merchants coming into their territory with a sixty-eight-mile haul and enjoying a rate that practically leaves out the entire distance.

Attorney Seth Mann, representing the Merchants' Exchange of San Francisco, ignored the claims of Stockton but tried in every way to stem the tide that was running in favor of Los Angeles.

"What you want," he said to A. Rodenbusch, a Stockton witness, "is to forget all the difficulties of transportation between Los Angeles and the San Joaquin Valley and yet have the distance and all that charged against San Francisco and Sacramento."

WANT FAIR SHAKE.

"All we are asking," replied the witness, "is a fair shake with the rest of them. We are willing to meet Los Angeles on rates at a point half way between."

Attorney Durbrow, representing the Southern Pacific Railroad, also tried to catch the Stockton witnesses, and was more successful so far as their own case is concerned, but not affecting Los Angeles.

"Do you believe?" he asked each witness, "that leaving San Francisco and Sacramento out of the question, your rates to the San Joaquin Valley are reasonable?"

A. A. Smallfield and Mr. Rodenbusch both replied in the affirmative. Attorney Durbrow then asked them if they expected the railroad commission to raise the San Francisco rates. Attorney Kuster, representing the Los Angeles jobbers, asked Mr. Rodenbusch why he considered the rate reasonable.

"Well, I'm satisfied with the rate because I have to be," was the only explanation.

Mr. Smallfield tried to straddle the fence by saying that he knew nothing about rates, had no idea what it cost the railroads to carry freight and had no basis for determining what would be a reasonable rate. Yet he was quite positive that the Stockton rate would be reasonable if San Francisco and Sacramento did not have lower rates.

Attorney Neumiller, who is conducting Stockton's case, suggested an adjournment soon after this. He said he wanted to find out what some of his other witnesses had in their minds about rate-making.

STRONG POINT CINCHED.

A. D. Rodenbusch is a member of the Eldorado Brewing Company, which is a competitor of the Los Angeles breweries in the San Joaquin Valley. He made another strong point for the Los Angeles case by saying that, although Bakersfield is 233 miles from Stockton, and but 170 miles from Los Angeles, the rate on beer is the same—$7.50 in carload lots. With this advantage, Stockton leaves Bakersfield to Los Angeles, because Los Angeles beer sells better there.

That has been the point of Los Angeles jobbers and manufacturers along, that they were keeping legitimate business by reason of rates. Los Angeles beer goes as far north as Fresno at rates equal to those to San Francisco.

WATER

C. D. Clark, ... tion and ... one of t... of the ... and ... Angeles white; ... Los the pair, ... as ...

SAN FRANCISCO IN SUSPENSE.

BLOT BRAGS ARMY CAN'T STOP THE KAUFMAN-LANGFORD FIGHT.

Promoter Openly Defies the Governor, Who Had Ordered Out Militia—Dist.-Atty. Fickert and Police Chief Martin Pledge Word to Prevent Today's Battle—Nevertheless Adjutant-General Has Orders.

[ASSOCIATED PRESS NIGHT REPORT.]

SAN FRANCISCO, June 17.—Louis Blot, promoter of the Kaufman-Langford fight, after a conference with his attorneys tonight, announced that he would carry out the fight tomorrow as advertised, and petition for an injunction restraining Dist.-Atty. Fickert and Chief of Police Martin from interfering with the bout. This means, if the injunction is granted, that the Governor's only recourse is to call out the militia.

SAN FRANCISCO, June 17.—A prize fight plunged San Francisco today into a crisis bearing all the aspects of a miniature civil war.

One man—the fight promoter—is in a state of insurrection against California's chief executive. Openly defying the Governor, who had ordered out two companies of State Militia to prevent the "ring contest," if the city authorities refused to act, Louis Blot declares that he will hold the Kaufman-Langford affair, notwithstanding the presence of the militia, and even though "an army" is called upon to block proceedings.

Ostensibly Blot stands alone, but until late today he had at least the passive support of the District Attorney and the courts themselves, though, at the eleventh hour, Dist.-Atty. Fickert and Chief of Police Martin pledged their word to Atty.-Gen. Webb to prevent the fight, and, acting upon their assurance, Gov. Gillett has held up the order calling out the State troops.

But, still obdurate, Blot persists in his declaration that the fight will be held as scheduled, and unless he retreats from his position, the outcome of his rebellion will not be determined until tomorrow afternoon at 2 o'clock, when the fighters are timed to come together.

SITUATION UNIQUE.

The situation, which has been precipitated as a direct outcome of the Jeffries-Johnson heavyweight battle, which the Governor has ordered stopped in California, is believed to be unparalleled in the history of the city, and probably is one of the most novel imbroglios in the annals of the country.

For the time being it arrayed city against State, for the District Attorney persisted in his contention that there was nothing in the laws of California which could be construed as inhibiting either the Langford-Kaufman or the Jeffries-Johnson contests.

But the pressure brought to bear on the local authorities had induced Fickert to retreat from his position, and the positive assurance has been given by the Chief of Police that the principals of the Langford-Kaufman battle will not be permitted to enter the ring tomorrow.

Blot, it is evident, cannot carry out his determination to override the Governor's authority, and to all interests and purposes, the brief one-man war is at an end.

PRECAUTIONS.

Gov. Gillett, however, is not entirely convinced that Blot may not attempt to go on with the fight, and in order that there be no hitch in the police precautions to prevent the contest, he has instructed Adjt.-Gen. J. B. Lauck to be at the ringside prepared for instant action if the need arises.

Rumors are afloat tonight that the Governor has misunderstood the declarations of the local officials, and that notwithstanding the pledges given him, the authorities do not intend to step in and call off the fight unless they feel that the fight has broken the bounds of the elastic definition of a boxing contest and had developed into a genuine prize fight.

Just before leaving for Sacramento at 6 p.m., Chief of Police Martin asked the Governor if he should permit the "preliminaries" of the Kaufman-Langford contest to be held.

"I am not concerned with your preliminaries," replied the Governor, "let them go on."

He hesitated a moment, as if debating the matter, but dismissed it with a smile.

"What do you mean by 'preliminaries,' anyway?" he laughed as he turned away.

The question of what is a "preliminary" and that of wherein a "curtain raiser" to a big fight differs from the fight itself, probably will be determined tomorrow—perhaps by Adjt.-Gen. Lauck, who will be on hand as the Governor's representative, and with the militant power of the State within reach.

SUSPENSE EVIDENT.

A feverish suspense is everywhere evident tonight, for no one knows what another twenty-four hours may bring forth. Apparently the issue is between the Governor and Blot, but no one regards that as more than a surface manifestation of the real element in conflict.

Ever since the announcement of the Governor that the Jeffries-Johnson and the Kaufman-Langford fights must not be held in California, indications of open hostilities between the Chief Executive and the District Attorney have been in evidence. Then came from Chicago the challenging declaration, alleged to have been made by Mayor H. McCarthy, that he was "running his town," and that the fight battle of the century "would certainly be held in San Francisco."

Thus McCarthy is said to have aroused the keen resentment of the Governor, and it is hinted in quarters close to the Governor that it was McCarthy's statement that principally motivated the calling out today of the two companies of militia.

INJUNCTION DENIED.

One of the most significant events of the day was the denial of an application made by Atty.-Gen. Webb to Superior Judge Van Nostrand of an injunction restraining the Kaufman-Langford fight, on the grounds that it was not the intention to hold a prize fight, but that the "contest" would be a public nuisance.

The novel contention, hourly expected response early morning, was filed at 4 by 3 o'clock.

Judge Van Nostrand, in handing down the decision, declared that the writ organized not be granted, as the facts at last have not been allowed sufficient; Hotel Men sent their case, and the Chamber of Commerce an injunction against the Manufacturers' adjudication of the Los Angeles Ruling that if the Stock Exchange, Municipal violation of the Pacific Coast Dry Goods Association complaint did not violate Clearinghouse, Affairs of the Merchants' Bank and Trust Co. with it. Produce Exchange Association, Real Estate Board, Chamber of Commerce, Manufacturers' Association Rotary Club, has he Board of Trade; North, Northwestern Improvement Association, Southern Pacific, Salt Lake and trolley lines.

orities by legal or other means to refuse at the last moment to interfere.

Shutting his jaws with a snap, the Governor said:

LOS ANGELES, TOO.

"This means the end of prize fighting in this State, and by this State I mean Los Angeles as well as San Francisco. The two fights scheduled for the southern city will not be held. I have instructed the proper authorities there to stop them.

"It is not a pleasant thing when you are pleading for the biggest thing California has ever attempted, to have this fight thrown into your face continually. That was my experience in the East while there seeking national aid for the Panama-Pacific Exposition. Pressure was brought to bear on me from millions of persons scattered all over the country, and this alone was reason enough for my interference."

The day's tumultuous events started with a rush shortly before noon, when, after making public a statement setting forth his reason for stopping the Jeffries-Johnson fight, was the District Attorney's refusal "to do his duty," Gov. Gillett telegraphed the following order to Adjt.-Gen. Lauck, at Sacramento:

"Make necessary arrangements at once to have two companies of militia in San Francisco at 2 p.m., Saturday, June 18, to prevent a prize fight between Al Kaufman and Sam Langford, if the police of the city do not interfere."

This order followed a conference between the Governor and Gen. Webb, at which they both arrived at the conclusion that if the fight was to be prevented, drastic steps were required.

But hardly had the Governor filed his telegram and turned to leave the booth when he encountered the Adjutant-General, who had just arrived in the city on his way to Monterey.

Gen. Lauck was hurriedly acquainted with the situation and shortly afterward the Governor dispatched Gen. Webb to a personal call on the District Attorney to learn at first hand whether he intended to cooperate with the State in taking steps to stop the fight.

SUBSEQUENT MOVES.

It is said the State officials were not altogether unprepared for the court's action in refusing the petition. Immediately on the announcement of Judge Van Nostrand's refusal to grant the desired writ, Gen. Webb stepped into Dist.-Atty. Fickert's office, where the latter was in consultation with Chief of Police Martin and Promoter Blot.

Webb asked Fickert if he would stop the fight and obviate the necessity of calling in the militia. Fickert told him that he would be at the ringside and, if, at the end of the fight, he was satisfied that the law had been broken, he would order the arrest of all concerned in the match.

Webb then left the office after asking Fickert to set a time for a further conference later in the evening. Webb hastened to his own office, where he found Gov. Gillett, Col. George Pippey, a member of the Governor's staff, and Inspector-General Wilhelm, of the State militia.

Webb at once telephoned to Martin that the Governor wished to see him and the Chief of Police, accompanied by Dist.-Atty. Fickert, hurried to the Attorney-General's office in the Humboldt Bank building.

Gov. Gillett, Gen. Webb, Chief Martin and Dist.-Atty. Fickert retired to the Attorney-General's private office, where they conferred for a short time. The District Attorney remonstrated with the Governor because he had not consulted him before. Gillett retorted by telling him that his (Fickert's) views favoring the fight had been expressed so frequently that he did not feel that any good could have come of such a conference.

Gov. Gillett then bluntly asked Chief Martin if he would promise to stop the Langford-Kaufman fight, if he would consent to withdraw the militia. Chief Martin promised without argument, and Fickert joined him in the promise that the fighters would not be permitted to step into the ring.

RENO PREPARED TO HANDLE TWO BOUTS.

[BY DIRECT WIRE TO THE TIMES.]

RENO (Nev.) June 17.—[Exclusive Dispatch.] With training camps for Jeffries and Johnson and for Ketchel and Langford picked, a site for the arena selected and every hotel in the city swamped with reservations for rooms July 1 to 6, there seems little doubt but that Reno will be the scene of the big fight.

Billy McCarney, representing Rickard and Gleason, and Hester and O'Day, left this evening, after a twenty-four-hour stay here arranging for the affair.

Dozens of telegrams were exchanged between McCarney and his San Francisco principals, and he was in conversation over the long-distance for long periods four times.

Sheriff Fertile of Washoe county was introduced to McCarney, and he made the following statement:

"If you pay $1000 for a license and the men are examined by a reputable physician, I will swear in every citizen in the county to protect your license, and neither the courts nor the militia can interfere. Here's my hand on it," added the Sheriff, grasping McCarney's at the same time.

Moana Springs, which has been reserved for Jeffries by Sam Berger, has a large swimming pool and steam and mud baths.

Lawton Springs, where Johnson and Ketchel will train, is about six miles from the city and is also equipped with a swimming pool. There is an open-air lake at Coney Island, which will be used by Langford.

The Langford-Ketchel match will occur at 9 o'clock on the morning of July 4, and the Jeffries-Johnson encounter will begin at 2 o'clock in the afternoon. The State Park, midway between here and Sparks, will be the scene of both battles. Sparks is a division point and there are miles of track available for the storing of special trains and private cars.

Gambling paraphernalia, which has laid in dusty repose since the boom times, has been resurrected. Numbers

MILITIA FOR FIGHT.

(Continued From First Page.)

lowing telegram to both Gen. Lauck and Atty.-Gen. Webb:

"Understood Blot intends to get out injunction enjoining Fickert and Martin from stopping the fight. If so, get troops in readiness to stop it. (Signed) Gillett."

GOLDFIELD WANTS THE FIGHT SAYS SULLIVAN.

[ASSOCIATED PRESS NIGHT REPORT.]

GOLDFIELD (Nev.) June 17.—The offer of $120,000 for the Johnson-Jeffries fight on July 4, which caused Tex Rickard to favor this city as a site for the battle, was telegraphed by Maurice J. Sullivan, president of the Goldfield Chamber of Commerce.

"Goldfield wants the fight," Sullivan said today, "and we will get it if there is any way of doing so. We carried through the Gans-Nelson battle when Goldfield had but one railroad, and the gate receipts were $69,000, the greatest gate money on record up to that time. Since then another railroad outlet has been supplied for the town. In fact, there are three roads, one direct to Los Angeles, another direct to Salt Lake, and the old road connecting with the Southern Pacific main line at Hason. So far as the arena is concerned, it would not take us twenty-four hours to bring in lumber from Los Angeles. Goldfield wants the fight and is going to try mighty hard to clinch Rickard's tentative acceptance of its offer."

NATIONAL GUARD IS ORDERED TO PREPARE.

[ASSOCIATED PRESS NIGHT REPORT.]

MONTEREY, June 17.—Orders to hold themselves in readiness to proceed to San Francisco with their commands, were received today by the officers of the Fifth Regiment, National Guard of California.

Commanding officers of Cos. H of Haywards, G of Alameda, D of San Rafael, and F of Oakland, were ordered to return to their respective headquarters from the summer encampment here, and hold themselves in readiness to proceed to San Francisco tomorrow afternoon.

All the officers of the Fifth Regiment were paid off today that they might be in readiness to leave at a moment's notice.

The following officers of the regiment started north on the train which left here at 3:20 p.m.: Col. D. A. Smith, Maj. G. H. Wethern, Maj. M. W. Simpson; Capt. Rustin McConnell of Co. G; Capt. Fred W. Peterson, quartermaster; Capt. R. T. Faneuf, adjutant; Capt. Meyer Hermann, commissary; Capt. A. W. Stedley, Co. D.; Capt. C. A. Sullivan, Co. F.; Capt. J. J. Borre, Co. H, and the subalterns of the companies named.

MINISTER ELATED.

PRAISES GOV. GILLETT.

[ASSOCIATED PRESS DAY REPORT.]

NEW YORK, June 17.—Rev. John Wesley Hill, head of the organization recently formed here to carry on a crusade of prayer and agitation against the Jeffries-Johnson fight, has issued a statement expressing great satisfaction over the fact that the fight has been called off, so far as California is concerned. Dr. Hill says:

"The action of the Governor of California in calling off the Jeffries-Johnson prize fight is a triumph for law and order for Christian civilization. Whatever State allows the fight will become a refuge for the refugees.

"Of course, now the evangelistic meetings which we planned to hold in San Francisco at the time scheduled for the fight will not take place. They had been arranged as a last resort. The law has done what we had planned for the gospel to do."

TRAVEL AFFECTED.

RESERVATIONS CANCELED.

[ASSOCIATED PRESS NIGHT REPORT.]

SEATTLE, June 17.—The effect of Gov. Gillett's action in prohibiting the holding of the Jeffries-Johnson fight in California is being felt by transportation companies operating out of Seattle. Thirty-seven reservations on one steamship, scheduled to arrive in San Francisco July 3, have been canceled and companies operating other ships report similar loss of business.

BACK UP.

HE DIDN'T GIVE UP THE SHIP.

AGED RIVERMAN DEFIES GOVERNMENT AT DETROIT.

When Federal Tug Flotilla Approaches to Remove Old Clipper Officers Find Her Master on Deck, Cleared for Action and Ready to Emulate John Paul Jones.

[ASSOCIATED PRESS DAY REPORT.]

DETROIT, June 17.—The War Department and its representative, Capt. Fred Trotter of Amherstberg, were brought up standing yesterday, in the language of rivermen, by Capt. John Darrington, owner and master of the ship Martin of Detroit.

In command of a flotilla of wrecking tugs, Capt. Trotter steamed up the Detroit River, his fleet in perfect formation, and bore down on the Martin, which has for some time rested in a dismasted condition on a bar below Belle Isle. But Capt. Darrington sighted him from his lookout ashore. Putting off in a duck boat, singlehanded, Darrington raced for the Martin's rail, and when Trotter hove to his crew saw an elderly man cleared for action and waiting on the Martin's deck. Before Trotter came within hailing distance his eye caught the warning on the Martin's starboard bow:

"Take warning: Keep off! Don't meddle in any way. Any person or persons caught will be treated as pirates, no matter who you are, War Department or not."

Col. Charles D. Townsend, engineer officer in charge of this district, decided some time ago that the Martin was a menace to navigation, and recently awarded a contract for her removal to Capt. Trotter.

Capt. Darrington, however, asserts the Martin was the best clipper on the Lakes, when she was launched at Cleveland in 1866, and is still as staunch as when she slid down the ways.

When Capt. Trotter gathered the full import of the warning he rang his engines to half speed and approaching within a boat's length, hailed the Martin's deck. Capt. Darrington informed him he would not give up his ship. Then the flotilla sheered to seek advice from the United States District

RENO CONFERENCE PLANS.

RICKARD WILL ALLOW NEVADA TOWNS TO BID FOR BIG FIGHT.

[ASSOCIATED PRESS NIGHT REPORT.]

SAN FRANCISCO, June 17.—Despite the fact that Tex Rickard positively stated early today that the Johnson-Jeffries fight would be held in Goldfield, Nev., the sporting world is unconvinced. There is a lingering suspicion, and a strong one at that, that Reno will be the battleground.

Rickard's ultimatum was handed down this morning on receipt of a telegram from Maurice Sullivan, a merchant of Goldfield. It contained an offer of $120,000 for the fight, and Rickard without a moment's hesitation declared for Goldfield.

The promoter, however, knows the danger and inconvenience of definite statements. He immediately qualified his decision with the phrase, "If no higher bid is received from a Nevada town."

No sooner had word of Rickard's action reached Nevada towns than the wires were burdened with messages of threat and entreaty from Reno and Ely. Rickard's office was swamped with messages, and while few of these have been made public, it is safe to say that flattering offers and strong guarantees back the requests that the fight be taken to one or the other of these places.

So determined was the position of the other Nevada towns against Goldfield's selection, that the promoter partially yielded to it in the afternoon. He informed urgent petitioners in Reno and Ely that he would listen to what they had to say on Sunday night in Reno. This notice was conveyed to Goldfield and committees from each of the three Nevada towns will be on hand at Reno Sunday morning when Rickard arrives there from San Francisco.

The matter of the fight site will be considered at a joint conference Sunday night, all the committeemen appearing before the promoter to argue in favor of their original proposition.

Judging from Rickard's wily qualification of his decision today, the meeting will be in reality an auction, at which the much-discussed question of the fight location finally will be settled.

Rickard said tonight that nothing new had arisen to alter his plans since he arranged for the conference. He spent a busy day receiving and answering telegrams, not forgetting to keep a wary eye upon the progress of the controversy between Gov. Gillett and Promoter Louis Blot, with respect to the more imminent Langford-Kaufman contest." Upon the outcome of that dispute, which will be settled before his departure for Reno, the future of Rickard's big show rests in a large measure.

The promoter kept careful watch of the astonishing developments in that case, but held himself completely aloof from a controversy and all persons concerned therein. He has ventured no opinion in regard to Blot's troubles, nor discussed the effect upon the big fight, but he has not lost sight of a move in the game.

The outcome of tomorrow's fight will, of course, bear weight with Rickard during the Reno council of war; but in view of the Governor's avowed determination to stop all fighting in California, it is thought probable that a Nevada town will be named as the scene of the fight, probably Reno, despite Rickard's statement to the contrary.

CHEYENNE'S BID.

WANTS FIGHT DELAYED.

[ASSOCIATED PRESS DAY REPORT.]

CHEYENNE (Wyo.) June 17.—The Cheyenne Athletic Club, a syndicate of local sporting men who claim they have plenty of money to back up the project, have wired Tex Rickard an offer to pull off the Jeffries-Johnson exhibition here on Roosevelt Day of the Frontier Celebration, if the fight can be postponed until August 24. The plans contemplate the construction of a big arena at the frontier grounds, where the Wild West celebration is held.

NEW YORK. Special summer rates to tourists. Write Hotel Woodstock, West Forty-third street, near Broadway.

Superb Routes of Travel.

SUPERB BEACH—
ATTRACTIONS
VENICE
GREAT SCENIC RAILWAY
DANCING, BOATING, PLUNGE AND SURF BATHING.
Chiaffarelli's Concert Band
M'FADDEN'S FAMOUS SPECIAL 60c FISH DINNER AT VENICE AUDITORIUM.
Ocean Park--Santa Monica
PLUNGE AND SURF BATHING, DANCING, GREGORY'S CONCERT BAND.
REDONDO BEACH
DELIGHTFUL 10-MILE RIDE ALONG THE OCEAN—BAND CONCERTS, BATHING
PLAYA DEL REY--ZIONISTS
GRAND ANNUAL PICNIC SUNDAY, JUNE 19—DANCING, BOATING, BATHING, SPORTS OF ALL KINDS.
To Beautiful Lookout Mountain
Through HOLLYWOOD, LAUREL CANYON, BUNGALOW LAND, affording one of the most picturesque sights on the Pacific Coast. Thirty-minute auto service from Laurel Canyon, commencing 10:30 a.m. Round trip from Los Angeles, 75c.
Los Angeles Pacific Ry.
BALLOON ROUTE EXCURSION STATION, HILL ST., BET. FOURTH AND FIFTH.

NOW—
FOR VACATION
ARRANGE TO SPEND THE MOST PLEASANT ONE OF YOUR WHOLE LIFE AT
REDONDO BEACH
THE PEERLESS RESORT.
Constant, Ever-New Pleasures
Best and Most Substantial Attractions
ASK THE MAN AT 217 WEST SECOND ST. FOR ADDITIONAL INFORMATION.
Los Angeles & Redondo Ry.
THE ROUTE OF GREATEST COMFORT.

SAN FRANCISCO, SEATTLE—
PORTLAND, GRAY'S HARBOR, EUREKA.
SPECIAL REDUCED PASSENGER RATES.
S.S. Hanalei, Saturday, June 18, 1:30 p.m.
Excellent accommodations. Low freight rates, prompt deliveries.
Alaska and Return $60 from Seattle $108 from Los Angeles
Personally conducted excursions, rail to Seattle, S.S. Jefferson to Alaska, special rates. EUROPE, HONOLULU, MEXICO. Agents for all foreign steamship lines. C. J. LEHMAN, Gen. Mgr., 530 So. Spring St. Phones Main 902, 10346.

ALASKA EXCURSIONS—VIA POPULAR STEAMERS
"SPOKANE," "QUEEN," "CITY OF SEATTLE," "COTTAGE CITY"
The trip that is different. See the Glaciers, Totem Poles, magnificent mountains, picturesque fiords, scenery that surpasses all other scenery.
THE BEST SHIPS—THE BEST SERVICE—THE BEST TRIP.
For full particulars, rates, folders, etc., address H. Brandt, District Passenger Agt. Phones Home F5945; Sunset Main 47—540 South Spring Street.

$8.35 FIRST CLASS SAN FRANCISCO $5.85 SECOND CLASS
Including berth and meals. Portland, $16.85, $16.85. Seattle, $22.85, $17.85. Passenger service unsurpassed. STEAMERS SAIL TUESDAY, THURSDAY and SATURDAY for SAN FRANCISCO, PORTLAND and SEATTLE. WEST COAST S.S. CO. OFFICE, 534 So. Spring St. M. 1306, F2935.

IF YOU WANT TO GO EAST C. HAYDOCK—
Agent Illinois Central Railroad, 118 West 6th St. Travel tips for U. S., Canada, Mexico, Europe, China, Japan. Excursion tickets for St. Louis, Chicago and beyond good going, or returning or both ways through New Orleans via Illinois Central. Costs no more. Ask any ticket agent or C. HAYDOCK.

Theaters—Amusements—Entertainments

MOROSCO'S BURBANK THEATER—SEATS NOW ON SALE FOR THIRD WEEK
"PAID IN FULL"
BEGINNING MATINEE TOMORROW.
PRICES 25c, 50c, 75c. MATINEES SATURDAY AND SUNDAY.

HAMBURGER'S MAJESTIC THEATER—
MATINEE TODAY AND TONIGHT—LAST TIMES OF "MONSIEUR BEAUCAIRE" AND "THE BISHOP'S CANDLESTICKS"
BEGINNING TOMORROW NIGHT.
JAMES K. HACKETT
In His Original Creation, His Greatest Success, "THE PRISONER OF ZENDA"
PRICES—25c, 50c, 75c, $1. Matinees Wednesday and Saturday.

ORPHEUM THEATER—MATINEE BOTH PERFORMANCES
Paying Particular Attention to entertaining Ladies and Children.
VAUDEVILLE
Frank Fogarty "The Dublin Minstrel."
T. J. Ryan-Richfield Co. "Mag Haggarty's Reception."
Smith & Campbell "Camping Out."
Morrisey Sisters & Bros. Singing and Dancing.
MATINEE TODAY
Helen Granby "The Agitator."
James Harrington Tramp Juggler.
Brothers Mayo "Two in the Park."
Ollivotti Troupe Violin and Guitar.
ORPHEUM MOTION PICTURES
EVERY NIGHT—10c, 25c, 50c, 75c. MATINEE DAILY.

BELASCO THEATER—Belasco-Blackwood Co. Mgrs. Matinee Today. Tomorrow
LAST FOUR TIMES of Robert Edeson's successful play of the country, "THE CALL OF THE NORTH."
THE BIG COMEDY HIT STARTS MON
LEWIS S. STONE and the Belasco Theater company presents for the a stock company, anywhere, Paul Armstrong and Rex Beach's
"GOING SOM"
You can see this rollicking play of western ranch life next week at the Belasco Theater at the regular Belasco matinee prices—or, you can wait until the traveling company comes to another local playhouse and you can see the same company at double the Belasco prices—and bear in mind that you're pretty certain to see a vastly better performance at the Belasco.
IN PREPARATION—Eugene Walter's fine play of the Northwest, THIS WILL BE THE FIRST PRODUCTION OF THIS GREAT PLAY BY STOCK COMPANY. SEATS FOR "THE WOLF" GO ON SALE

GRAND OPERAHOUSE—Matinees Tomorrow, Thursday and Saturday. PHONES—Main 1987, A1987
COMMENCING TOMORROW AFTERNOON
The Girton Stock company will present a mammoth scenic production of the sensational melodrama success,
"A RAGGED HERO"
POPULAR PRICES—10c, 25c, 35c and 50c. SEATS NOW ON SALE

LOS ANGELES THEATER SPRING ST., NEAR 4TH. MATINEE DAILY
POPULAR PRICES 10, 20 & 30 CENTS.
7 Big Feature Acts

MASON OPERAHOUSE—MATINEE DAILY
WEEK STARTING MONDAY, JUNE 20, MATINEES WEDNESDAY, SATURDAY AND SUNDAY.
CHARLES FROHMAN PRESENTS "The funniest play today."—Alan Dale, N. Y. American.
WILLIAM COLLIER in "A Lucky Star"
PRICES 50c to $2.00.
WEEK JUNE 27 MRS. FISKE in "BECKY SHARP" and "

TALLY'S NEW BROADWAY THEATER—
332 SOUTH BROADWAY.
The Model Moving Picture Theater
Featuring A CENTRAL AMERICAN ROMANCE. Other reels: MAX MAKES A TOUCH; DAVY JONES' LANDLADY; scenic and educational subjects that will delight old and young; and the beautiful singer. Complete change of programme daily. Admission, 10c. Reserved Seats, 15c. Loges, 20c.

GEO. J. BIRKEL CO. RECITAL HALL—
WELTE-MIGNON RECITAL
Saturday Afternoon at 3 o'clock
THE WORLD'S MOST FAMOUS PIANISTS will be heard on the wonderful WELTE-MIGNON PIANO PLAYER. Music lovers invited. ADMISSION FREE.

CLUNE'S GRAND AVE. THEATER—
MATINEE DAILY, 2 to 5. EVENINGS 7:00 to 10:45
Commencing Saturday Matinee, June 25
ADVANCED MOVING PICTURES AND SONGS.

LEVY'S CAFE CHANTANT—THE
THE KRISTOFFY TRIO, Grand Opera Vocalists, MAY RAYMOND and VERA HALL, Novelty Dancing Team, ESTHER, Vocalists and Instrumentalists; MAY REMINGTON in Musical Talkalogue; MLLE. BEATRICE, Toe Dancer. KAMMERMEYER'S ORCHESTRA.

BASEBALL—PORTLAND vs. VERNON—
CHUTES PARK, 2:30 P.M., JUNE 15.
VERNON PARK, JUNE 17, 2:30; JUNE 18, 10:30 A.M.
LADIES FREE DAILY EXCEPT SATURDAYS, SUNDAYS AND HOLIDAYS.

Timely Special Announcements

VISIT THE—
CAWSTON OSTRICH FARM
The Celebrated Farm the Newspapers of America Have Written About.
SEE THE 150 GIGANTIC BIRDS—THE LARGEST INCUBATOR—THE FACTORY MAKING THE FAMOUS CAWSTON FEATHERS
25c ROUND TRIP, Including Admission
TICKETS AT OUR CITY STORE AND
TAKE SOUTH PASADENA CARS ON MAIN
CAWSTON CITY STORE, 313 SOUTH BROADWAY

LOS ANGELES OSTRICH FARM
All Yellow Cars Transfer Direct to Farm.
BABY OSTRICHES HATCHED DAILY
Excursion tickets, round trip and admission, 25c. We Store on So. Broadway, Number 354. Next to Blacker

Superb Routes of Travel

Santa Catalina
Fishing Tournament June
FIRST AND SECOND PRIZES FOR THE LARGEST TUNA.
SEA BASS AND ALBACORE.
Band Concerts Daily by Porter's
Banning Co., Agts. | Main 4492, F6576 | 104 P

PACIFIC MAIL S.S. CO.—For Hon China, India, Manila and Arou
Steamers Manchuria, Mongolia, Korea, Siberia, China, Mara now in service, being largest vessels sailing fro the Orient via Honolulu. SAILINGS FROM SAN FRAN JUNE 7, 21, 28; JULY 6, 12, 19, 26; AUGUST 2, 1
Sailings from Eastern ports for all Trans-Atlantic Steamers tervals. For literature apply to T. A. Graham, Agent, corner Sixth.

San Francisco, Eureka, Seattle, Van
STEAMERS GOVERNOR OR PRESIDENT—Leave San A.M., Redondo 1:00 P.M., EVERY THURSDAY.
STEAMER SANTA ROSA leaves San Pedro 10:00 A.M. 1:00 P.M., Every Sunday.
FOR SAN DIEGO—Daylight Ocean Excursions—leave San A.M., Every Wednesday and Saturday.
Low Rates—Largest Steamers—Quickest Time—Best
TICKET OFFICE—310 S. SPRING ST. Phones—Home F Sunset—Main 41. Rights reserved to change schedules

PACIFIC SLOPE. Happenings Along the Coast

INHERITANCE TAX FIGURES.

MILLIONAIRES ARE HEALTHY THIS SEASON IN CALIFORNIA.

[BY DIRECT WIRE TO THE TIMES.]

SACRAMENTO, June 17.—[Exclusive Dispatch.] California—or her State treasury at least—is poorer because the millionaires are not dying off as fast as they did a year ago.

The amount of inheritance tax which the State collects in a year depends principally upon the number of large estates which happen to come in. During t[he] last year taxes were collect[ed] on three estates of more than $1,000,000 each, which paid an average tax of $83,185.01. During the preceding year seven millionaires' estates paid an inheritance tax. In other words, the inheritance tax is largely a tax pon the rich.

Owing to the smaller number of large estates during the last year, there was a falling off of a little over $50,000 in the aggregate amount collected through the State Controller's office during the year ending June, 1910, as compared with the year ending June, 1909.

The exact amounts were: $913,585.21 for the past year as compared with $967,195.47 for the preceding year, and $672,488.32 for the year ending June 30, 1908.

The number of estates paying taxes was larger during the past year than in the preceding year, being 1,041 as against 1,[illegible]7 for 1909 and 745 for 1908.

SPECTACULAR.

FIRE RAGES IN HOLD OF BIG STEAMSHIP AT SAN DIEGO.

[BY DIRECT WIRE TO THE TIMES.]

SAN DIEGO, June 17.—[Exclusive Dispatch.] For several hours tonight fire raged in the hold of the steamer Alaskan, docked in the local harbor. On account of the intense heat, the ship's crew and local firemen were for long unable to get into that part of the hold where the blaze was. On account of carbide being a part of the cargo the fire fighters were handicapped. At first four streams of water were poured through the hatches. Later the water was dispensed with in order to lessen the danger. Capt. Bennett said tonight that the fire originated deep down in the hold.

The ship arrived here at 4 o'clock this afternoon from Salina Cruz with big shipments for Los Angeles and San Francisco merchants, a large part of which is fireworks. On account of the nature of these goods, extreme caution was taken to prevent explosions. Capt. Bennett and the first mate had left the ship to attend a theater. They were summoned back by fire signals.

The Alaskan is the biggest of the steamers in the service of the American Hawaiian Steamship Company.

HIGHER EDUCATION.

NEAR USEFUL HEN FRUIT HAIL DELUGES HIGH SCHOOL TEACHER.

[BY DIRECT WIRE TO THE TIMES.]

NEVADA CITY, June 17.—[Exclusive Dispatch.] Prof. Finn, one of the High School faculty, was showered with rotten eggs as he was returning from a reception given the faculty of High School last night. The perpetrators were boys, and the identity of the ones responsible is supected. The motive is believed to be the outgrowth of trouble of a personal nature between Mr. Finn and Alfred Johnson, one of the class to be graduated.

Prof. Finn had intended to remain here for several days, but after the affair last evening he changed his mind and left on the first train this morning. He is from the southern part of the state and will not be a member of the High School Faculty next year.

Johnson was a member of the graduating class and his name had been published in the class papers and in all announcements of the commencement exercises. His diploma had been made out and then at 4 o'clock in the afternoon preceding the commencement exercises he was informed that it would be withheld. It is alleged that Prof. Finn was responsible for the action.

CONTRAST.

JAP PLAINLY BOSSES WIFE.

His White Spouse Is Silent When He So Orders.

Aoki Cuts Short Newspaper Interview in Reno.

Couple and Babe en Route for San Francisco.

[BY DIRECT WIRE TO THE TIMES.]

RENO (Nev.) June 17.—[Exclusive Dispatch.] Gladys Emery Aoki, Gundjuiro Aoki, their child, and Mrs. Emery spent a few minutes in Reno tonight. The Times correspondent spied the party as it left the Carson City train and followed them aboard the Southern Pacific train for San Francisco. They occupied a stateroom in the Pullman and had the door open.

"Is this Mrs. Aoki?" asked the newspaper representative.

"Yes," she answered.

"Are you going to San Francisco?" she was asked.

Again she answered in the affirmative. By this time Aoki, who was sitting at the window, realized that his wife was being interviewed, and at once ordered her to be silent, then he said:

"Who are you?"

When told that he was talking to a newspaper representative, he declared that he had nothing to say and closed the stateroom door.

Mrs. Aoki looked thin and worn and was clutching her infant tightly to her breast. Mrs. Emery sat in a corner facing her Japanese son-in-law and had nothing to say. The Japanese, however, who was a butler in Rev. Emery's house before he married Gladys, was suave and immaculate as ever. He wore a dark suit and the neatness and finish of his attire was in marked contrast to that of the rest of the party.

It is understood that the party will live in San Francisco hereafter as their matrimonial differences have been patched up.

TWO FATALLY BURNED.

Mother Pours Gasoline on Fire to Make It Burn—Mistakes It for Coal Oil.

[ASSOCIATED PRESS DAY REPORT.]

SACRAMENTO, June 17.—Mrs. H. Rowland of Oakland and her three-year-old son, Herbert, were fatally burned, and her daughter, Anna, severely injured in a fire this morning that destroyed the home of Mrs. K. Meyers, No. 3112 Madrone avenue, Oak Park, where Mrs. Rowland was a guest.

The blaze was the result of Mrs. Rowland's mistaking a can of gasoline for a can of coal oil. She had gone to the kitchen with her two children to start the morning fire. It did not burn briskly enough to suit her and she sought to encourage it with what she supposed was coal oil. Instead she picked up a can of gasoline and as soon as she poured it on the fire there was an explosion and the burning fluid was scattered about the room.

Herbert, who was dressing near the stove, was literally drenched in the blazing fluid. His mother in a frantic effort to save him, although herself enveloped in flames, became practically a human torch.

The daughter Anna was burned about the hands.

The victims of the affair were taken to the County Hospital, where it is declared they cannot live. Mrs. Rowland is the wife of a Southern Pacific brakeman and was here with her children on a visit.

AUTHOR LIKES ISLAND.

McGrath Tells Reporters Quarantine Stop Was Feature of Trip. Hummel Funny.

[BY DIRECT WIRE TO THE TIMES.]

SAN FRANCISCO, June 17.—[Exclusive Dispatch.] The sixty-five passengers from the Nippon Maru, who have been in quarantine at Angel Island since Friday last, came ashore today on the tug Arab. Harold McGrath, author, was among them. He said that the most enjoyable part of his trip was his enforced stay upon Angel Island.

"Of course, I have enjoyed my two years of travel through India, Egypt, China and Japan," said McGrath, "with Japan holding the warmest spot in my heart. It is a wonderful country. But at Angel Island we couldn't have desired better accommodations. Everything was made as comfortable as possible for us. Abe Hummel amused us all with his laugh and funny stories." McGrath leaves for New York Sunday.

PEN FOR STATEHOOD BILL.

DOUGLAS SENDS IT TO TAFT.

[ASSOCIATED PRESS NIGHT REPORT.]

DOUGLAS (Ariz.) June 17.—The Douglas Chamber of Commerce today sent a gold-silver-copper pen to President Taft to sign the Statehood bill.

Douglas Republicans are arranging a reception for Delegate Ralph Cameron on his return in honor of his work for Statehood. They will invite the Territorial leaders of the party and national speakers.

SLOPE BRIEFS.

Former Mayor Wanted.

WATSONVILLE, June 17.—R. C. Quinn, former Mayor of this city, is wanted here on a charge of embezzlement. He is accused of having accepted several hundred dollars without authority for the transfer of certain ranch property to Charles A. Jackson of San Francisco.

Summit Operator Killed.

DUTCH FLAT, June 17.—While returning from a fishing trip today, William A. Hales, an operator of Summit, fell under the wheels of a freight train which he was attempting to board and was killed. He is survived by his father and a 9-year-old son, residing in Auburn.

Two Drown in Lake.

SEATTLE, June 17.—Albert Needles, aged 30, an attorney of Tonopah, Nev., and Blanche Gorman, the 14-year-old daughter of Richard Gorman, of Orilla, Wash., were drowned yesterday in Swan Lake, several miles southeast of Seattle, when a boat in which they were riding, was capsized by a dog they had taken with them. Miss Alice Monohan, aged 18, managed to reach shore. The lake is very deep and the bodies have not been recovered.

THE TIMES MAGAZINE the coming Sunday will contain an article on "Life in Hawaii" by Marshall D. Taylor. It will be worth reading.

WELCOME HOME!!

Highest Type of Hat and Man

The above is an exact reproduction of President Roosevelt's hand with his **Knox Hat** in it as he waved Godspeed from the deck of the yacht Algonquin on December 16, 1907, to the American Battleship fleet as it started on its wonderful trip around the world under the command of Admiral Evans, in the presence of fifty thousand cheering Americans.

This remarkable photograph of Mr. Roosevelt now hangs over the desk of Colonel E. M. Knox in the Knox Building, Fifth Avenue and 40th Street, New York.

An exact reproduction would appear but for the wish expressed by the ex-President that his picture be kept out of advertisements. The Characteristic "Roosevelt" Grip is easily recognized, so is the Knox Hat.

Colonel Roosevelt always has the best of everything.

TO LET

Office Space AND Desk Room

Why "wait" for the elevator when you can rent on ground floor for less?

Call on premises.

531-533 South Spring St.

Lowest Drug Prices Every Day

Boswell & Noyes

3rd and Broadway

IF YOU DON'T BUY YOUR SHOES At "The Plymouth" You Don't Buy Your Shoes RIGHT 452 South Spring

"THE LEADING MILLINERY HOUSE OF LOWER BROADWAY" SCOFIELD MILLINERY Co. 737 SOUTH BROADWAY

The Owl Drug Co

Original Cut-Rate Druggists

Best Qualities. Lowest Prices.

Cor. Fifth and Broadway

625 Broadway. 320 S. Spring

Hale's GOOD GOODS

341-343-345 So. BROADWAY

IN THE HEART OF THE SHOPPING DISTRICT

Women's $10 Summer Suits . . $5

Plain and Blouse Styles

Plain tailored and Russian blouse linen suits. Severe tailored models, made with fancy collar and cuffs. Choice of natural linen, blue, tan, apricot, gray, light blue, white, lavender; also pin stripe suits with collar and cuffs of solid blue. Russian blouse suits, made of fine heavy grade linen in natural colors only; long rolling shawl collars. Every skirt is full pleated. The garments are worth to $10.00. Specially priced for today, $5.00.

$2.00 Sailors 94c

Straight brim; jumbo, satin braid Knox block sailors; trimmed with silk grosgrain bands; choice of black, white and burnt; nobby, attractive styles for every day wear; worth $2.00. Specially priced for today at 94c.

$5.00 Sailors Mushroom Styles .. $1.95

Smart, attractive Knox block mushroom sailors; made of good, heavy-grade satin straw; trimmed with all-silk band and has leather sweatband on the inside; choice of navy, white and burnt; hats suitable for the street and the mountains; values to $5.00. On special sale, today, $1.95.

$2.50 Children's Leghorn Hats ..... 49c Ea.

Children's imported leghorn untrimmed flats; in the natural color only; these shapes need very little trimming; values from $1.00 to $2.50. A bargain today at 49c.

$7.50 Turbans And Trimmed Hats $2.80

Women's hand-made turbans and trimmed hats in a number of attractive summer styles; made of good braids in the smartest and most attractive shapes; prettily trimmed with quills, bows of ribbon and pretty flowers; suitable for shopping or the street; hats that are worth $5.00 and $7.50. On special sale today at $2.80.

$1.50 16-Button Silk Gloves Today pr 50c

Broken lines of regular $1.50 16-button silk gloves; every glove is made by manufacturers of national renown; good heavy quality silk gloves; double-tipped fingers; embroidery stitched back; the collection contains black, red, navy, pink, gray and baby blue; also green; mostly all sizes in the lot, but not in every color; none exchanged; good values at $1.50; come early for these today, as they may not last all day. Very special, the pair, 50c.

LARGE SIZE 10c HAIR NETS-6 FOR 25c

Up to $2.50 Women's Waists $1

Our extraordinary waist sale will continue today. Scores of different models to select from in the latest summer styles. It is the biggest collection of waists at a dollar you ever saw. French lawn and batiste waists, trimmed with embroidery, fine tucks; others with rows of Val. lace in front and back. Tailored waists of lawn and linene. Embroidered fronts, plain white and pin-stripe styles; laundered collars and cuffs. All sizes. Values to $2.50. On special sale, today, at $1.00.

Women's $1 Hose 39c Pair

A bargain for thrifty shoppers who appreciate big hosiery values. A large collection of imported fancy hose, lace hose, plain gauze hose and hose with polka dots; made with high spliced heel and toe. A variety of colors to select from. Hose that have readily sold from 50c to $1.00 the pair. On special sale today 39c.

Women's 35c Black Hose . . 25c

Women's high grade black cotton hose; medium weight, double sole; spliced heel and toe; colored tips and hem; worth 35c. Today, the pair, 25c.

Misses 35c Lisle Hose, pair 25c

Silk lisle hose, medium weight; spliced heel and toe; choice of pink, blue, tan, black and white; worth 35c. Specially priced for today, the pair, 25c.

25c Infant's Hose 17c

Children's Hose 15c

SURPRISED.

TON IS IN CE TO WIN.

...the Report of His Withdrawal.

...After Nomination to ...t Minute.

...ded With Condi... in State.

...WIRE TO THE TIMES.]

...LEY, June 17.—[Exclu... Hon. Phil A. Stanton, ...this city the greater part ..., was informed that a ... published to the effect ... withdraw from the race ...ican nomination for ... attempt to secure the ... United States Senator. ...ion of such a statement ...narrated and without ... said Mr. Stanton when ...was called to it. "It ...the statement was pub... ...view to injuring my ...ing the nomination ...However, my friends in ...ento, where the article ...there is no truth in it, ...I am in the race for the ... Governor until sun... ...of August. ...thing I can think of at ...me that will prevent me ...to seek the Republi... ...for Governor until the ...I am not going to ...the race under any cir... ...can arise, and no in... ...made which will ...change my mind. ...fornia might as well ...position on this matter ...

...I will add that there ...ent made by any one ...drew as a candidate ...for Governor and ...ship. ...the thought has ...mind. I started out ...tion of my party for ...people, and I shall ...effort."

...SITUATION. ...and about the situa... ...Governorship is con... ...said: ...things places with any ...dates. I have not ...since I started out on ...I shall not attempt ...at this time. All ...have been in twen... ...of California, and I ...some of the votes .... I like my own ... The campaign is ...the lines I planned ...ried out and there ... I am well pleased ...as far and expect ...in the end." ...here at noon ...made the record ...mountain roads ...dr. He was accom... ...of his supporters ...fornia, and during ...party went to Ne... ...turned to this city ...Governor the big ma... ...a night run over ...Marysville. ...THE DARK. ...rty rode over the ...rail from Jackson ...lights, the gas ...trouble having been ...the run was ...was considered re... ...ride was attended ...but no accident ...

...Mr. Stanton met ...ends and told them ...South to have the ...fine. His arguments ...a fertile soil, and ...that the South... ...will receive many ...cities. At Ne... ...Stanton was pi... ...E. Wilson and F. ...here he interviewed ...men, as he did ...

...TINY DAYS. ...BATTLE FOUND. ...DAY REPORT.] ...June 17.—A hermet... ...containing a note ...Hydrographic ...Siberia, was ...finest beach, six ...south of the Colum... ...location of the ...was 46 degrees, 55 ...; 123 degrees, 56 ...

...The bottle was dated ...16, 1908, and ...thrown overboard ...the rate and di... ...down the Russian ...in lat. 49.40 north; ...

...to communicate ...and location to the ...graphic directors of ...

...NEW DISEASE. ...IMPAIRED OF. ...DAY REPORT.] ...June 17.—It be... ...that a well de... ...in its last stages, ...a sanitarium in ...is according to ...discovered in the ...

...by Dr. Harden of ...and the disease is so ...he is expected to ...

...attacked by pella... ...The next at... ...took place when ...arrived with in... ...university. ...Rhodes's case ...fund of corn ...that she has ...this cereal to ...

...NEGRO. ...BAPTIST. ...REPORT.] ...Baptist Bish... ...in connection ...Mrs. J. ...near Fort ...Arapa... ...Sioux who ...four ...

WASHINGTON.

PRESIDENT IS PUSHING BILL.

Statehood Measure May Be Finally Passed Today.

House Will Probably Accept the Senate's Plan.

Chief Objector Promises to Get Into Line.

[ASSOCIATED PRESS NIGHT REPORT.]

WASHINGTON, June 17.—Every indication tonight points to the acceptance of the Senate Statehood bill in the House, and the final passage of that measure, probably tomorrow.

It is practically assured that the House will concur in the Senate bill. The influence of President Taft has been strongly exerted on the House Committee having this matter in charge, Mr. Hamilton, of Michigan, author of the House bill, has been standing out strongly against acceptance of the Senate bill, but it is believed he will yield.

Mr. Hamilton's principal objection to the Senate bill is that it provides for the setting aside of a million acres of public lands in each territory for the payment of certain railroad bonds of a few counties. These bonds, Mr. Hamilton believes, should not in justice to the people of the territories be liquidated in the manner and to the full extent contemplated by the Senate bill.

Another objection that Mr. Hamilton urges against the Senate measures, is that under its provisions the two territories will not be granted Statehood for two and a half years, while under the House bill they will achieve it in less than one year.

Mr Hamilton received many telegrams today from Arizona, and New Mexico expressing confidence in him as a friend of Statehood, and urging him to do all in his power to bring about Statehood at this session.

President Taft sent for several of the House leaders, including Representative Hamilton, chairman of the Committees on Territories. When Mr. Hamilton left the White House it was with the promise that he would do all he could to have the House accept the Senate Statehood bill without a conferepce.

MAKING HAY MEANWHILE.

San Francisco Will Work for Indorsement of Panama Plans When Congress Again Convenes.

[BY DIRECT WIRE TO THE TIMES.]

WASHINGTON, June 17.—[Exclusive Dispatch.] James Rolfe, Jr., and Charles S. Aiken leave tonight for San Francisco with full assurance that everything possible to do for Congressional sanction of exposition at this session has been done. New Orleans is still fighting, but there is little probability that she will succeed in doing more than she has done, to delay Congressional action.

Only two ways now remain in which action could be had, one by taking up matter by unanimous consent, which cannot be obtained, and second by getting a two-thirds majority. The solid Democratic wing in the House is lined up behind New Orleans.

There is no doubt felt by Congressmen from California that desired action in favor of San Francisco will be had when Congress again convenes. In the meantime, San Francisco will be making headway in many important preliminaries, and time will not be entirely lost.

RESPECTS UNCLE SAM.

TO GIVE CONSUL FAIR TRIAL.

[ASSOCIATED PRESS DAY REPORT.]

WASHINGTON, June 17.—It seems quite certain that the government of Colombia will do everything in its power to prevent any injustice being done to American Vice-Consul MacMaster, who was recently threatened with arrest by one of the courts at Cartagena in connection with an affray with some natives about a year ago. The State Department has been informed the Colombian government had offered a change of venue in the case, the purpose being apparently to remove it from Cartagena, where feeling ran high against the Vice-Consul, to Santa Marta, or Barranquilla.

WASHINGTON BRIEFS.

To Consider Bribery Charges.

WASHINGTON, June 17.—A meeting of the Senate Committee on Privileges and Elections has been called for tomorrow, to consider bribery charges in connection with the election of Senator Lorimer of Illinois. It is expected a resolution will be reported providing for an investigation.

For Labor Seat in Cabinet.

WASHINGTON, June 17.—The House Committee on Labor today decided to report favorably a bill creating a Department of Labor with a seat in the President's Cabinet.

Carmack Goes to Manila.

WASHINGTON, June 17.—In the party that will sail from San Francisco on the Siberia with Secretary of War Dickinson will be L. V. Carmack of the Bureau of Insular Affairs. Mr. Carmack will leave the party at Manila for a trip through the Philippine archipelago extending over several months, to study the business methods of the various bureaus of the Philippine government with which the bureau has relations.

Parr Gets Hundred Thousand.

WASHINGTON, June 17.—Richard Parr, the customs deputy at New York who materially assisted the government in recovering over $2,000,000 in the sugar underweighing frauds, is to receive a reward of $100,000.

BARLEY'S BARLEY, SAYS COURT.

Supreme Bench Decides Farmer's Case Is Six of One and Half-Dozen of Other.

[BY DIRECT WIRE TO THE TIMES.]

SAN FRANCISCO, June 17.—[Exclusive Dispatch.] The Supreme Court has been called upon to decide about every known cause of disagreement, but it has never decided the moot question of whether man should adorn his countenance with hirsute appendages, although it did show in an opinion handed down today that it had no prejudice against barley because that grain was beardless.

The momentous question of whether farmers in Orange county were entitled to damages because they were compelled to raise barley instead of the

COAL TESTS FOR PACIFIC.

Naval Vessels Will Try Out Kinds Designated by Geological Survey.

[BY DIRECT WIRE TO THE TIMES.]

WASHINGTON, June 17.—[Exclusive Dispatch.] The Navy Department is keenly alive to the necessity of securing on the Pacific Coast a supply of coal suitable for use on naval vessels. Under its direction members of the Geological Survey are making an exhaustive study of the Pacific Coast coals, and next fall one of the big, armored cruisers now on the Coast will give the best kinds designated by the survey a thorough test. Alaska has satisfactory coal, but there is at present no way to get it out.

Nimmo, M. Wooley, Thomas Jessup, and M. Erreca, agriculturists of Orange county, by the Superior Court of that favored section of Southern California.

Although admitting that beardless barley was an almost unknown commodity in Southern California, the Supreme Court decided that the farmers had no cause for damages against the corporation which sold the clean-shaven grain seed, and ordered the judgment of the lower court reversed and the case remanded back for retrial.

ECUADOR BALKS, REPORT.

South American Republic Imposes New Condition on Boundary Dispute Mediation.

[ASSOCIATED PRESS DAY REPORT.]

LIMA (Peru) June 17.—It was rumored today that the attempted mediation between Peru and Ecuador had failed owing to the condition imposed by Ecuador as a basis for the peace negotiations.

Both countries began, several days ago, with the withdrawal from the frontiers of the troops which had been massed when the outbreak of hostilities was believed to be imminent.

The withdrawal was in accordance with the insistance of the mediating powers when the United States, Brazil and Argentina undertook to act jointly in arbitrating the boundary dispute between the two republics, which, it seemed obvious, could be otherwise settled only by war. Nevertheless, vague reports that Ecuador had qualified its consent to mediation have been circulated here until now they appear to be gaining credence.

BURDETTE IN MINNEAPOLIS.

Angeleno Says California Should Have Part in Work of National Real Estate Association.

[BY DIRECT WIRE TO THE TIMES.]

ST. PAUL (Minn.) June 17.—[Exclusive Dispatch.] Herbert Burdette of Los Angeles, in an address at the closing session of the National Association of Real Estate Exchanges in Minneapolis, today, said that while he was unable to enroll California in the association this year, that many individual boards and exchanges would send delegates next year. He counts the work of the organization very important and says it is work that California should take a definite part in. He is secretary of the California Realty Federation.

AGREEMENT.

"REFORM" RULE PASSES HOUSE.

Lone Missourian Has to Be "Shown."

Republicans, Democrats and All Unite.

Sims Says It's Defective Then Lines Up.

[ASSOCIATED PRESS NIGHT REPORT.]

WASHINGTON, June 17.—The House today furnished the remarkable spectacle of passing, with only one member voting in opposition, a strongly worded "reform" rule designed to correct an acknowledged legislative abuse—the "smothering" of legislation in committees.

Democrats, Republicans and "insurgents" joined hands in adopting the rule.

Representative Ricker, Democrat, of Missouri, was the member who stood out against it. He assailed the new rule in vigorous language and was joined in his denunciation by Representative Sims, Democrat, of Tennessee. The latter, however, did not vote against the rule.

Representative Champ Clark, the minority leader, supported the rule "as a forward step in reforming the rules of the House," and asserted that he himself was the author.

PROVIDES FOR DISCHARGE.

Representative Dalzell, chairman of the Rules Committee, laid the rule before the House. The measure provided for the discharge of committees from the consideration of any bill, and the placing of the bill upon the calendar upon a majority vote of the House.

Denouncing the rule, Mr. Sims of Tennessee shouted to the "insurgents:"

"Where are the fruits of your victory? Indians, show me your scalps. I want to see what you will get. Nothing!"

The rule, he declared, was defective in that it permitted the recall of a bill from a committee almost immediately after it was referred, without giving time for its consideration.

WITH THE REPUBLICANS.

Minority Leader Clark challenged the statement that the Democrats were following the Republicans—regulars or insurgents.

With the adoption of the rule, he said, there would be little need to invoke it, because its moral influence over committees would prevent the pigeonholing of bills.

"The business of the House," he continued, "has been more orderly since the 5th of March, when the speaker was removed from the committee on rules. If this rule does not work well, we will challenge it."

Representative Hayes of California spoke in favor of the rule.

Mr. Murdock of Kansas, uncompromising, scarcely looked at the speaker as he took his place in front of the members with his back to the speaker and advocated the new rule.

Perkins Wants Peace.

CHICAGO, June 17.—George W. Perkins of J. P. Morgan & Co., New York, was in Chicago yesterday renewing his efforts to bring about peace between shippers and the railroads. Mr. Perkins also held a conference with a number of railroad officials.

UP AND DOWN THE VALLEY.

PITH OF THE DAY'S NEWS FROM THE MIDDLE WEST.

CHICAGO, June 17.—[Exclusive Dispatch.] Seven deaths and many prostrations were credited today to the heat wave that has gripped the city and from which no immediate relief was offered by the weather bureau. At an early hour the mercury began creeping higher from the point where it stopped yesterday, and reached the 91 deg. mark in the afternoon. Today's maximum temperature was 91 and the minimum 70 deg. Middle West temperatures:

	Max.	Min.
Alpena	84	60
Bismarck	90	64
Cairo	88	68
Cheyenne	78	52
Cincinnati	90	64
Cleveland	82	62
Concordia	92	61
Davenport	90	58
Denver	88	56
Des Moines	88	66
Detroit	86	66
Devil's Lake	92	70
Dodge	98	60
Dubuque	90	66
Duluth	82	68
Escanaba	80	62
Grand Rapids	86	62
Green Bay	92	64
Helena	72	50
Huron	90	64
Indianapolis	88	66
Kansas City	90	66
Marquette	78	56
Memphis	88	68
Milwaukee	90	68
Omaha	90	68
St. Louis	88	68
St. Paul	92	68
Sault Ste. Marie	82	58
Springfield, Ill.	90	66
Springfield, Mo.	86	64
Wichita	92	68

HORSEBACK PRAIRIE WEDDING.

[BY DIRECT WIRE TO THE TIMES.]

MUSKOGEE (Okla.) June 17.—[Exclusive Dispatch.] With the music of their horses' hoofbeats for a wedding march, with the green of the prairie and the blue of the sky for wedding decorations, Miss Ruby Johnson of Porter, Okla., and Ed C. Baldridge, a cattleman of Boynton, were married with an unique ceremony today. The bride and bridegroom were on horseback, so was the officiating minister, so were the seventy guests, and the ceremony was performed on the open prairie three miles from Boynton. After the ceremony the guests danced a mounted quadrille and supper was served at the Gibson ranch, near where the ceremony took place.

CHICAGO MAY GET BIG SUM.

[BY DIRECT WIRE TO THE TIMES.]

CHICAGO, June 17.—[Exclusive Dispatch.] An important decision giving the Board of Review the right to collect back taxes, which, according to suits brought by Attorney Maxwell Edgar, who sought by mandamus proceedings to compel the board to collect the taxes. The suits were brought more than a year ago and arguments on demurrers had been in progress for several days. The court took the matter under advisement and gave his decision today.

ONLY CUPID'S CAPRICE.

[ASSOCIATED PRESS DAY REPORT.]

DETROIT, June 17.—A common law marriage was the culmination of the kidnaping Wednesday, which set in motion the Detroit police and sheriff departments, whose men searched all day yesterday for Josie Bomeilta, supposed to have been taken from her father by a band of Italians, as the result of a vendetta. Several men arrested in connection with the affair, today were released. Friends of Joe Leone, who came for his bride in a taxicab, assert that several of the revolver shots were fired because every one was so happy.

NEW CHICAGO INVENTION.

[BY DIRECT WIRE TO THE TIMES.]

CHICAGO, June 17.—[Exclusive Dispatch.] An automatic enunciator, by which a man talking in Los Angeles, for instance, can be heard in every part of a large room in Chicago, and may make it possible for a public speaker to address a million or more people at one time, was given its first public demonstration in Chicago today. Ordinary telephone wires are used by the new instrument, the reciter and transmitter being on new lines. A graphaphone horn at the receiving end of the instrument sends the voice of the person at the transmitter to all parts of the room at the other end of the wire. Although today's successful test was made over a short distance, a distance of 900 miles has been successfully negotiated, according to the president of the concern.

FORTUNE FOR CIGAR GIRL.

[ASSOCIATED PRESS DAY REPORT.]

MUSKOGEE (Okla.) June 17.—Miss Cordelia Wallace, an attractive girl of 18, employed in a cigar store here, was notified by attorneys of Monroe, La., yesterday, that she is sole heir to the estate of a great aunt, Miss Cordelia Potts, who died at her plantation near Monroe, recently. The value of the estate is estimated at about $70,000. She says she expects to continue selling cigars.

TWELVE LIVES AUTO'S TOLL.

[ASSOCIATED PRESS DAY REPORT.]

CHICAGO, June 17.—Automobiles claimed a toll of twelve lives and caused injuries to 250 persons in Chicago during the last six months, according to a report submitted to Chief of Police Steward by the Police Bu-

RAIN ROUTES WHEAT SCARE.

Soaking Fall in Northwest Brightens Drought Gloom and People Are Happy.

[BY DIRECT WIRE TO THE TIMES.]

TACOMA (Wash.) June 17.—[Exclusive Dispatch.] A real million dollar rain began falling yesterday over the wheat-growing districts of Eastern Washington, Eastern Oregon and Western Idaho and has continued today. Over large areas a soaking rain has fallen; not only farmers, but the business and commercial interests of the entire Northwest feel relieved. Railroads have increased terminal facilities in grain-growing counties during the last few years and anything like a crop failure would aggravate losses.

Telegrams announcing showers began arriving last night, and today wheat dealers, exporters and railroad officials had bunches of telegrams from all over Washington, telling of rainfalls. Half an inch was recorded at Walla Walla and the country around Pendleton, Dayton, Starbuck, Pomeroy and Connell was well soaked, according to reports.

Many Palouse fields around Fairfield will produce thirty bushels per acre, but with a twenty-four-hour downpour, will average ten bushels per acre better. All of Union county, Oregon, around La Grande was thoroughly soaked.

Wheat that had been abandoned at Prosser will now make a fair yield. Some parts of Douglass and Lincoln counties still need rain. Franklin county will suffer the greatest proportion of damage from drouth, its elevation being lowest. Conservative grain men believe that today's rain has cut in two the loss from drouth and hot winds.

NEW YORK'S FIRE FIGHTER.

Combination Steam and Gasoline Motor for Empire City for Which Many Claims Are Made.

[ASSOCIATED PRESS DAY REPORT.]

NEW YORK, June 18.—Within the next three months New York's first automobile fire engine will be added to the fire-fighting apparatus of the city. The new apparatus will be a combination of steam and gasoline vehicle, and probably will be used in one of the down-town districts.

Many American cities have auto fire engines, but all efforts heretofore to introduce them here have been unsuccessful.

The authorization for the combine engine was based upon its claims to economy. An auto hose tender bought some time ago has proved successful, and the total cost for its operation and repair for the first year was only $50, which is about a fourth of the sum previously expended annually merely for shoeing the horses attached to the old-fashioned horse-drawn tender.

JAPAN DENIES UNFRIENDLINESS.

Government Says New Treaty Means Nothing Inimical to the United States.

[BY DIRECT WIRE TO THE TIMES.]

TOKIO (Japan) June 17.—[Exclusive Dispatch.] A dispatch from Washington is published here declaring that Japan's intention to terminate the present treaty is regarded by the Pacific Coast papers as unfriendly to America.

In reply to this, the Japanese government authorities assert that the question as to terminating the agreement in 1911 or 1912 has not been settled, but that the conclusion of a new treaty, when the old one expires, does not mean that anything inimical to the United States will be attempted.

LOCAL TRAVELERS.

Los Angeles People Who Are Registered at Hotels in Other Cities.

[BY DIRECT WIRE TO THE TIMES.]

NEW YORK, June 17.—[Exclusive Dispatch.] The following Los Angeles people are registered tonight at New York hotels: Cadillac, E. L. Trimmer; Martha Washington, Mrs. M. B. Brown; King Edward, H. W. Lisner, M. Cohn; Park Avenue, G. E. Porter, R. H. Silliman; Gilsey, L. G. Gurney; Imperial, Mr. Graham; Hotel Astor, G. L. Mead; Breslin, P. C. Reed; Bartholdi, C. D. Merrill; Albert, G. V. Chase; Grand, Miss D. Carpenter, A. L. Carpenter and wife, Miss E. Ausley, L. R. Carpenter and wife, J. M. Carpenter and wife; Grand Union, H. V. S. Hubbard; Albany, Dr. A. J. Downs, H. W. Lewis; Herald Square, E. P. Sands.

IN CHICAGO.

CHICAGO, June 17.—[Exclusive Dispatch.]

The following Los Angeles people are registered tonight at Chicago hotels: Congress, Lewis Penoyer Ramsey; Wellington, A. P. Tom; Great Northern, S. M. Marmon, Emma J. Marmon; La Salle, Lovell Swisher. From San Diego: Great Northern, D. F. Garretson.

IN SAN FRANCISCO.

SAN FRANCISCO, June 17.—[Exclusive Dispatch.] The following Los Angeles people are registered tonight at San Francisco hotels: Palace, A. C. Rogers, J. H. Brown, Miss Cleva W. Hinsdale, C. S. Glass and wife, F. B. Silverwood and wife, W. G. Halstead, F. V. Gordon, Howard Scott, J. W. Nethery, E. S. Hoyt, W. Cather, Dr. Julius Koebig, Mrs. J. Mathias, F. B. Mathias, Edwin Mathias, Mr. and Mrs. Luke Kelly. From Pasadena: Misses Earley, G. C. Earley, St. Francis, C. A. Jewell, Miss Lineth Danlo, M. A. Hamburger, H. D. Lombard, S. T. Smith, A. L. Babcock and wife, A. L. Hawes, Miss Binett, Mrs. Broilback.

City Hotels.

Hotel Alhambra
316 No. Broadway
Phone Main 7900
Summer rates. New and absolutely fireproof. Every comfort and convenience, at very moderate rates. Walking distance, overlooking the entire business district. European plan. J. R. HANKLA, Mgr.

HOTEL TWAIN
615½ W. SEVENTH ST.
All modern rooms, 50c per day and up. Quiet, refined accommodations. Weekly rates. Phones: F6193; Main 7316.

Resorts.

HONOLULU $110
Round trip, first-class; 5½ days from S. F. Twin screw, S. S. Sierra (10,000 tons displacement,) classed by Lloyds 100 A1, under command of Capt. H. C. Hondleite, will sail from S. F. for Honolulu, June 15, July 7 and Aug. 26. The Sierra has double bottoms, water-tight compartments, two sets triple-expansion engines, bilge keels and equipped with wireless. This is the time to visit the volcano Kilauea. It is unusually active. BOOK NOW and secure best berths. Line to TAHITI and NEW ZEALAND. S. S. Mariposa and S. S. Makura of Union Line. Sailings June 29, Aug. 5, Sept. 11, Oct. 17, etc. Tahiti and back, $125, first-class. New Zealand (Wellington), R. T., $246.25, first-class.
OCEANIC S. S. CO.
673 Market St., San Francisco. A. M. Culver, Agt., 334 S. Spring St. Phone 6789, Main 7917.

Oaks and Bear Valley
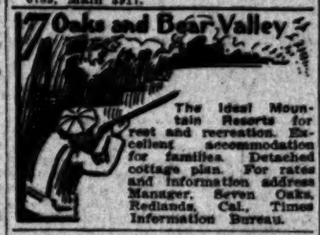
The Ideal Mountain Resorts for rest and recreation. Excellent accommodation for families. Detached cottage plan. For rates and information address Manager, Seven Oaks, Redlands, Cal., Times Information Bureau.

PLAZA HOTEL
COOLEST HOTEL IN NEW YORK
FIFTH AVE. AT CENTRAL PARK
SUMMER GARDEN AND TERRACE
FRED STERRY, MANAGING DIRECTOR

RADIUM SULPHUR SPRINGS
"Sparkling as Champagne"
BATHE IN LIQUID SUNSHINE
Physician in charge.

IDYLLWILD
AMONG THE PINES
There is no place like Idyllwild for a good whole souled vacation.
For particulars add. EARL POWERS, 1414 So. Hope St., Los Angeles.

(Under New Management.)
Sulphur Mountain Springs
Hot and Cold Sulphur Baths. Horses, Burros, Trout Fishing, Wondrous Scenery. C. O. Eveland, late of Ozark Lithia Springs, Hot Springs, Arkansas, has leased this popular resort. Address for terms and literature, SPRINGS P. O., Ventura Co., Cal., or 508 Tajo Block. Phone, A3194, Los Angeles.

Lake Independence
In high Sierra, 15 miles from Truckee. New stage line open June 1st. Unsurpassed trout fishing in lake and stream. Tents for those preferring out-of-door life. No poison oak, no poisonous reptiles. Excursion rates from all parts of State. Information, Times Information Bureau, 531 South Spring St., Peck-Judah or S. P. office, or Miss R. Ward Manager, Hobart Mills P. O., Cal.

Modern hotel and bath houses. Wonderful curative hot mud sulphur baths. Trained attendants. On the Santa Fe. See Geo. P. Taylor, Security Bldg., or Peck-Judah Co., 531 S. Spring st.

Arrowhead Hotel Stage Line
Leave Arrowhead Hotel 9:30 a.m.; Sub-Station, 9:45 a.m. For Skyland, Squirrel Inn, Pinecrest; Tuesdays, Thursdays, Saturdays, leave Pinecrest, 5:30 a.m.; Mondays, Wednesdays, Fridays, connecting with trolley at Sub-Station.

Cafe Bristol
To please your wife take dinner here tomorrow. Our menu, service and appointments will delight her. Music by Bristol orchestra. Entire basement H. W. Hellman Bldg. 4th and Spring.

City Restaurants.

The Palace Cafe
stands at the top—when it comes to fine cooking. From Planked Steak with Mushrooms or Whole Chicken, old country style, to the regulation Business Man's Lunch—everything is tres bon, Messieurs.
Come in and try it.
A. JAHNKE, Prop.
Cor. First and Spring.

Resorts.

HOTEL VIRGINIA LONG BEACH, CALIFORNIA
Delightful Week End Events
Come down this week and see beautiful Hotel Virginia by the sea. We are giving Saturday night dinner to Monday morning breakfast, inclusive, for $7.00 single or $12.00 double, including room with bath; Tennis, Saturday night Ball and Sunday Concert. Sunday dinner served from 12:30 to 2:30; supper from 6:30 to 8:00. The Virginia has its own Country Club and Golf Course. This is a magnificent, absolutely fireproof hotel of 400 rooms. It has beautiful grounds and everything possible is done for the entertainment of guests. Conducted on the American plan; rates reasonable. Los Angeles representative, 555 S. Spring Street.

GREAT NORTHERN
Going East? Why not break your journey by taking a Delightful Sea Trip
to Seattle, thence one of our Superb Electric Lighted

Resorts.

The Times
Open Daily 8 A. M. to 10 P. M.
and Free Information Bureau
531 S. Spring St.
Advertising Copy and Subscriptions Received
THE TIMES FREE INFORMATION AND RESORT BUREAU
commodation and benefit of persons seeking interesting
desirable hotels, and rest, recreation and recuperation of the
the mountains.
Particulars are furnished by competent attendants, and
ence, to the general public regarding rates and attractions
steamship lines, hotels and pleasure and health resorts. Re
scriptive circulars and transportation literature are kept on
tion and distribution. Times readers can obtain here in a
without the delay incident to writing for it, all the
for a safe and enjoyable journey or vacation. This

EL-PIZMO BEACH
HALF WAY BETWEEN LOS ANGELES AND SAN
The famous 25-mile automobile drive along the coast.
"Pizmo abalones," good fishing, all amusements and
side visitors. Pizmo Inn and cottages, tent city for
ing without danger. No undertow at Pizmo. Bath house,
ing pavilion (maple floor,) tennis and croquet grounds,
repair shop. Hot sulphur springs only two miles. El Pizmo
rest. For rates inquire of free information bureau, The
Co. and S.P.R.R. Co. Special railroad rates from all points.
BEACH RESORT CO., Pizmo, Cal.

$12.50 PER WEEK AND UP AMERI
HOTEL HOLLYW
Situated midway between Los Angeles and the Sea in the famous
talna. Ocean breezes daily. New paved boulevard just completed
Los Angeles. Also fine boulevard between hotel and
direct to ocean. Home Phone 57011; Sunset Hollywood 4.

WEEK END AT
Arrowhead Springs
Spend your Sunday at beautiful Arrowhead Springs Hotel,
swimming pool. Take the Mud Baths. Drink the hot water.
urday night. Room and all meals, including dinner Saturday
Monday morning. $5.00 pays the hotel bill. E. A. FOSTER,

Ye Alpine Tav
Situated on Mt. Lowe. A mile above the sea. American
Choice of rooms in hotel or cottages. No
Telephone Passenger Dept., Pacific Electric Ry., or
Bureau, for further information.

Strain's Camp--Mt. W
OPEN MAY 28TH
Furnished tents for housekeeping, grocery store,
Judah, Times Information Bureau or call up Sub.
fare from Pasadena $5.00 round trip.

GREATER BIMINI BATHS
Grand Opening Thursday evening, June 16th.
special features. Free swimming lessons every
Saturday mornings. New suits, new regulations,
than ever. Prepared to cater to its select
parties can now have the plunge exclusively,
Come to the opening Thursday night.

Wheeler's Hot Mineral Spr
92 miles from Los Angeles via S. P. to Nordhoff and
1540 feet. Shady mountain stream. Good fishing,
mineral water plunge and tub baths. Cottage rooms,
week. Furnished tent cottages for housekeeping.
ING CAMP, on the Sespe River, from
Peck-Judah Co., 531 S. Spring, or write or phone.
WHEELER'S HOT MINERAL SPRINGS,

Camp Rincon, For trout
time.
$12.00 per
Camping
Stage leaves Azusa daily 9:30 a.m. See stereopticon
Spring St. Call up Azusa, Home Phone 4032.
ager, Azusa, Cal.

Cliffton Hotel JUST
High-class.
Buffet
liquors. Garage. Take L. A. and R. Ry. cars
Esplanade

Orchard Camp Elevation
tain stream in
per week.
Spend Saturday and Sunday here. P. E. cars to
formation P. E. Station or Times Bureau, 531 So.

Camp Baldy in San Antonio Canyon.
Opens May 20th.
For information, address Camp Baldy Co., Upland,
553 South Spring Street, and Times Information

HOTEL MARYLAND
and the Beautiful Maryland Bungalows.
D. M. LINNARD, Manager. PASADENA,

HOTEL CASA LO
Open all the Year. REDLANDS

Santa Anita Canyon. **CARTER'S CAMP**
Try out-of-doors life for a day, week or month
Rest, Recreation and Good Things to
See Information Bureaus or address A. N. Carter,
Home Phone Red 20.

Camp Curry, Yosemite Now open.
Peck-Judah
Spring St., Los Angeles, for low excursion rates to
CURRY, Camp Curry, Yosemite, or Times Information

Fredalba Park A beautiful resort
elevation, in
cellent rooms and
a grand place for rest and recreation. Address
Cal. Literature, Times Information Bureau.

Eden Hot Springs Beautiful
Resort,
Eczema and
cured by our Hot Sulphur-Arsenic tub and mud baths.
pool. Rates $10 per week, including baths. Excellent
for refined people. N. BLACK, Manager, Beaumont, Cal.

Glen Ranch Resort Now open.
of San
Elevation
Get folder from Times Information Bureau. Address
Champion, Prop., Glen Ranch, Cajon, Cal.

Forest Home Now open.
San Bernardino
Redlands. Folders at
& Spring St., Foster's Information Bureau, 607 S.
or address F. J. CULVER, Forest Home, Cal.

Follows' Camp The oldest
Canyon. Good
accommodations.
Peck-Judah Co., or inquire Information Dept.,
RALPH M. FOLLOWS, Azusa.

Los Angeles Hotels.

Hotel Victoria formerly the
the Postoffice;
beautifully furnished
reading rooms. Popular priced restaurant in
rates. New Management. We will save you money.
JOHNSTON, PROPS. F5606; Main 5575.

El Vavra Apartments
ing and otherwise. 121 SOUTH EUCLID AVENUE,
from Colorado Street. THOMAS STONE, Prop.

ZELDA Apartments What the Alexandria is to
Fourth and Grand. High
given upon application. Take
Hill Sts. Phones Main 9341;

HOW BIG DAY IN NEW YORK WILL BE SLICED FOR T. R.

NEW YORK, June 18.—The programme for today in New York is as follows:

6 a. m.—Due at Quarantine on Kaiserin Auguste Victoria.

7:45 a. m.—Revenue cutter Manhattan, bearing friends and relatives, takes him under the American flag.

8:45 a. m.—Leaves family aboard the Manhattan, transfers to revenue cutter Androscoggin, bearing official reception committee.

9 a. m.—Water parade up Hudson to Fifty-ninth street and return begins.

11 a. m.—Sets foot on American soil at the Battery.

11:15 a. m.—Welcome by Mayor Gaynor.

11:30 a. m.—Replies to Mayor Gaynor.

12 to 1:20 p. m.—Land parade to Fifty-eighth and Central Park.

2 p. m.—Luncheon with friends and relatives.

3:30 p. m.—Leaves for Oyster Bay, by special train.

7:30 p. m.—Received by neighbors at Oyster Bay.

ROOSEVELT'S RETURN.

(Continued From First Page.)

done things for himself thus far, and has had a splendid time.

Col. Roosevelt tonight expressed pleasure at having received wireless dispatches from the populace of Siasconset village, from the Republican convention in Oklahoma, and from Father Curran of Wilkesbarre.

GOTHAM PREPARES FOR DAY'S EMERGENCIES

[ASSOCIATED PRESS NIGHT REPORT.]

NEW YORK, June 17.—Four hundred detectives began to scour the city last night for every crook they could recognize. All those gathered in will be held under lock and key until the celebration is over. To look after those who have slipped through the dragnet, other hundreds of detectives will be constantly circulating through the flies on the sidewalk during the parade.

The National Volunteer Emergency Service, of which Gen. Davis is at the head, will look after hospital arrangements. If the day is hot scores of surgeons and nurses are sure to have their hands full caring for cases of heat prostration. Ample provisions have been made. Not only will there be ten land stations along the line of march from the Battery to Central Park and Fifth avenue, but a hospital boat with a station off Staten Island will follow the river parade. Hospital tents and ambulances will dot the streets wherever the press is thickest.

All the big hotels report large advance reservations of rooms for tonight and tomorrow, but it is thought they will easily be able to care for all their guests, as the bulk of the visiting crowds will be recruited from nearby towns. When the cheering is over these will go home to sleep in their own beds.

Mr. Roosevelt's children now in this country and his relatives who are going to meet him, will sacrifice several hours of sleep for the sake of being the first to greet the wayfarer.

The revenue cutter Manhattan, which will take them to quarantine, will leave at an hour not yet determined, depending on the time when the Kaiserin Auguste Victoria enters the harbor, but in all probability they must rise before dawn.

Rear Admiral Leutze, Commandant of the Brooklyn Navy Yard, will command the warships detailed to the naval parade. They will lead the line, with the South Carolina in advance, followed by five torpedo boat destroyers, four revenue cutters and four police boats. They will come in twelve divisions, the fleet of chartered steamers reserved by clubs from all over the country, and excursion steamers plying for chance fares.

APPLAUSE.

CLASSES T. R. AMONG GREATEST.

COLLEGE PRESIDENT SAYS HE ROUTED SOCIALISM.

Rallying to Support of Former President's Guildhall Speech, Dr. White Declares English Gave Him Reception Second Only to Military Ovation of Grant.

[BY DIRECT WIRE TO THE TIMES.]

ITHACA (N. Y.) June 17.—[Exclusive Dispatch.] "Theodore Roosevelt saved the country from socialism, and he will go down in our history as one of the greatest Presidents," said Dr. Andrew White, former Ambassador to Germany and first president of Cornell University, on his return home today from a three months' trip in Europe. Dr. White defended Mr. Roosevelt's Guildhall speech in no uncertain terms. He said:

"Although some Englishmen and others may shrug their shoulders and question the taste of a statesman from one country giving advice to another country, nevertheless I think on the whole the people of England liked Mr. Roosevelt's Guildhall speech. They might have resented it from any one else, but not from Mr. Roosevelt. To them Roosevelt is Roosevelt, and they recognized also that his remarks were keen, and pungent, the remarks of a statesman.

"Of course, I'm a great admirer of Roosevelt, and I think that it is a great honor that has been shown him. The only thing comparable to the reception he has received is that accorded President Grant, and that was a military ovation. It seems to be all classes that receive Mr. Roosevelt.

"In my opinion he will go down as one of the greatest in our line of Presidents. I feel that he saved this country from socialism. In regard to the Guildhall speech, there is, of course, difference of opinion in regard to the taste. But I do not think the English people resented it."

FOG OR RAIN CANNOT CAUSE POSTPONEMENT.

[ASSOCIATED PRESS NIGHT REPORT.]

NEW YORK, June 17.—Col. Theodore Roosevelt today is fast nearing New York, where a welcoming demonstration awaits him on his return from foreign lands. A wireless dispatch from the steamship Kaiserin Auguste Victoria, with Col. Roosevelt and his family aboard, stated that the liner was 433 miles east of Ambrose Channel lightship at 6 o'clock this morning, which, under ordinary conditions, would bring the steamship off the Sandy Hook reaches at 7 o'clock tomorrow morning. Fog at sea might delay the Kaiserin Auguste Victoria, but as the programme does not call for the steamship to be in quarantine until 8 o'clock, Capt. Ruser has some leeway in time.

"There will be no postponement of any of tomorrow's programme on account of the fog, rain, or anything else in the weather line if the Kaiserin Auguste Victoria gets in on time," was the statement made by the Reception Committee today.

All preparations for the former President's welcome have been completed. When the vessel drops anchor off Quarantine, Col. Roosevelt and his family will go aboard the revenue cutter Manhattan for breakfast, after which they will be transferred to the larger cutter Androscoggin, which will lead the water parade up the Hudson and back to the Battery, where Mayor Gaynor will welcome the returning hunter.

The exercises at the Battery will be followed by a parade up Broadway and Fifth avenue, visiting organizations having positions assigned them along the line of march.

Col. Roosevelt goes to his home in Oyster Bay late in the afternoon.

In the general round-up of crooks, detectives corralled sixty-seven in the borough of Manhattan. They were all taken to Police Headquarters during the night and morning.

Police Commissioner Baker had a conference with the police magistrates and it was agreed that all known pickpockets and other criminals taken before the magistrates will upon proper identification be held as suspicious characters for forty-eight hours.

The ex-President's wife and children will occupy a private box at the battery while the speeches are being made there.

The Reception Committee has solved the problem of finding a way for the Roosevelts through the crowd to and from the box by constructing a private entrance under the grandstand leading directly to the box. For this purpose the revenue cutter Manhattan, with Mrs. Roosevelt and her party aboard, will dock at the Fire Department's wharf, directly opposite the entrance. The box will be in front of the grandstand, which will be directly opposite a platform which will be occupied by Mr. Roosevelt and Mayor Gaynor.

A committee from the Chamber of Commerce of Columbus, O., has arrived here to present to Col. Roosevelt a golden arch as a gift from the people of Columbus, and invite him to visit the Columbia Industrial Exposition on July 4.

GREETING TO ROOSEVELT.

COMRADES' CONGRATULATIONS.

The following telegram was sent to Theodore Roosevelt, by P. C. Mulqueeney, department commander United Spanish War Veterans, Department of California, today:

"LOS ANGELES (Cal.) June 17, 1910.

"To Col. Theodore Roosevelt, New York:

"Four thousand United Spanish War veterans of the department of California, extend to their distinguished comrade, Theodore Roosevelt, congratulations and hearty welcome upon his safe arrival home, after a memorable trip through foreign lands.

(Signed.) "P. C. MULQUEENEY,
"Department Commander Department of California United Spanish War Veterans."

Parade Ships at Anchor.

NEW YORK, June 17.—The battleship South Carolina, which will lead the line of battleships in tomorrow's Roosevelt celebration naval parade, arrived off the highlands from Newport News this morning. The torpedo boat destroyers Smith, Flusser, Lamson, Reid, and Preston, which will follow the South Carolina in the marine procession, also came in from Newport and anchored in Sandy Hook Bay.

Westerners Leave Washington.

WASHINGTON, June 17.—James T. Williams, Jr., of Tucson, Ariz., formerly United States Civil Service Commissioner, who has been named by Gov. Sloan as his personal representative at the home-coming celebration of Col. Roosevelt, in company with Gov. Mills of New Mexico, left Washington this afternoon for New York.

FLASHES FROM WIRES.

A. C. Gowney and R. C. Soper, assistant engineers; Don Calkins and a laborer by the name of Soulwall, connected with the Reclamation Service, were drowned at Shoshone, Wyo., as the result of a pleasure boat capsizing.

A memorial endowment of $50,000 for scholarship in the American University of Washington has just been announced, to be known as the Ross Earl Maris scholarship. It is the gift of E. L. Maris and Mary C. Maris of Tuscola, Ill., in memory of their deceased son.

Richard Auerbach, a wealthy New York furrier, was instantly killed and almost decapitated shortly before midnight Thursday by a subway train. Whether he fell from the station platform or deliberately leaped to death is uncertain.

The annual report of the Yale Corporation, made public yesterday, shows that public high schools, while they do not fit men for college so well as the private preparatory schools, supply men who do better work in college.

Divers are searching the shallows of the Susquehannah River, near Oneonta, N. Y., for the body of William Bissel, conductor of a fast express train on the Ulster and Delaware Railroad. Bissel was standing last night on the platform of the front car, when a sudden tilt of the train on a sharp curve threw him beneath the wheels. He was instantly killed, and his body, falling through the trestlework, was swept away by the swift current.

Walking in his sleep, P. T. Brudder, a retired business man, aged 70, fell through an open window in his sixth floor apartment on Sixty-fourth street, New York, and was instantly killed.

Pig 'n Whistle

Trade mark Registered

A Compliment to The Girl Graduate

An especial Packing of

Pig & Whistle Co. Chocolates

224 South Broadway

The Best Clothes—The Fairest Prices.

Shields & Orr TAILORS

201-205 Delta Building, 426 South Spring Street.

TOO MUCH CUPID.

SIX WOMEN TRY FOR ONE MAN.

DENIED A HAIR PULL, THEY SPIT AT PRISONER.

All Because New Yorker Was Muchly Married and Had a Penchant for Borrowing Money from Others Whom He Promised to Wed. Held for the Court.

[BY DIRECT WIRE TO THE TIMES.]

NEW YORK, June 17.—[Exclusive Dispatch.] Six women fought with the police in Harlem court today to get a chance to pull the hair of Carl Huber. Failing in their efforts to get their hands on him, they spat at him and called him names.

Three of the women asserted that Huber had been married to them. The others three were women who said they had lent him money, all their savings, under his promise to marry them. They picked Huber out of a line of nine men without the slightest hesitation.

First was Mrs. Annie Huber, who said that Huber had married her in Germany in 1906, and that they had three children.

Then came Susanne Stretzel, who said that Huber married her on April 21, this year. She was followed by Mrs. Anna Destel, who loaned him $325 to prepare for a wedding with her about the first of May. Emily Tessa said that Huber married her last Saturday.

Mrs. August Roomer and Mrs. Johanna, household servants, said that Huber had borrowed $260 and $170, respectively, from them.

Huber was held in $500 bail for trial.

TURNS BACK ON TREASURES.

Mrs. Charles W. Morse Cannot Bear to Catalogue Effects She Bought With Convicted Banker.

[ASSOCIATED PRESS DAY REPORT.]

NEW YORK, June 17.—Mrs. Charles W. Morse is in Atlanta, Ga., where her husband is a Federal prisoner, because she wished to be away from New York when the auctioneer commissioned to sell her household goods, valued at $300,000, went to the Fifth avenue home to make inventory of everything in the house preparatory to the sale, which will take place June 23.

Many of these are treasures collected by Mrs. Morse and her husband in Europe and America, and have sentimental as well as intrinsic value.

DARE COST HIS LIFE.

Pennsylvania Boy Who Defies Companion to Remain on Railroad Track, Is Killed.

[ASSOCIATED PRESS DAY REPORT.]

PUNXSUTAWNEY (Pa.) June 17.—Little Johnny Allison, aged 7, of this place, flirted with death and lost his life. With John Sugars, aged 7, he was walking across a trestle on the Buffalo, Rochester & Pittsburgh Railroad, when they saw a fast train coming.

"I will bet you I can face the engine on the trestle longer than you can," said Sugars to Allison.

"No, you can't," said Allison.

The boys then stood on the guard railing on the trestle ready to jump when the engine sped near them. As the train got within ten feet of the boys Sugars jumped from the trestle down an embankment. Allison waited an instant, and when he attempted to jump his foot slipped from the guard railing and he fell on the track in front of the engine, which ran over him, crushing him to death.

BANKER IN TOILS.

BAY CITY (Mich.) June 17.—[Exclusive Dispatch.] Daniel M. Shaver, for twenty-two years teller and bookkeeper of the Lumbermen's State Bank, is under arrest, charged with a shortage of $25,000. He had been falsifying the bank's records for seven years by a system which absolutely blinded the State examiner.

Shaver was acting cashier and paying teller of the bank. He kept the commercial ledger and also handled the cash of the bank. His system was this: A depositor would bring, say, $4000 to the bank and receive in return a deposit slip for the full amount, but the entry on the bank books would be made for only $2000, Shaver pocketing the balance.

JUSTICE IS SWIFT.

SAN QUENTIN, June 17.—Ernest Wirth was executed in the State prison here today for the murder of his wife. He went to the gallows calmly and made no statement before the trap was sprung. His neck was not broken by the fall, and it was necessary to lift him to the scaffold and drop him a second time. Several times during his imprisonment he attempted suicide, and recently he insisted that the execution be carried

New Sample Trunks at about ¼ Off

ARTHUR LETTS Broadway Department Store

HOME 10571. BDWY. 4944. BROADWAY COR. 4TH. LOS ANGELES.

$1.20 Dozen Cups and Saucers 35c

Clever Street and Auto Capes Of Linen or Repp—Popular, at $5

Don't confuse these pretty, practical garments with what you would ordinarily expect at $5 elsewhere. These are splendid Broadway values in full length wash coats of linen crash or English repp. The linen coats are in natural color, made with button over collar. The repp coats are in white, pink, tan and rose. Today you will want to lay your plans for Sunday. Broadway price, $5.

Long Auto Dusters $2.95

Not just one or two models, but a variety of up-to- date semi-fitted and loose styles. These are made of linenette in tan with high button-over collars. Some faced with black satin. Complete line of all sizes. Broadway price, $2.95.

Saturday Sale Wash Skirts $1.00

An insignificant price which is being taken advantage of by women who want inexpensive wash skirts for outing wear or for around the home mornings. Nice pleated models of linene in white, tan and blue. Priced $1.

Going Surf Bathing?

Don't go without your own bathing suit and outfit. Take advantage of low Broadway prices. Bathing suits at all prices from $1.50 to $5.95.

Bathing Shoes 25c	Bathing Caps 10c	Bathing Caps 15c
Made of duck in lace styles, black or white with flexible soles.	Made of waterproof cloth in gray only. Low priced at 10c.	These are of rubberized sateen in white and colors.

Broadway Glace Gloves $1.00

As famous as our Broadway gloves have become they merit even greater popularity at $1 pair. Made of good quality lambskin. Two clasps at wrists with three rows of embroidery on backs. Overseam sewn. Medium finger lengths. All colors including black and white. Broadway price, pair, $1.

Chamoisette Long Gloves 50c

And to know that these are 10-button chamoisette gloves. Natural colors. Resemble real chamois and at half the price. Pair 50c.

Artistic Picture Framing Third Floor

We are doing a large business just now in the framing of diplomas for graduates and marriage certificates for June brides. There is a choice of a broad line of mouldings. All work guaranteed. Come to the 3rd floor.

Graduation Baskets and Bouquets

Baskets without flowers, 25c and up, and with flowers, $1 and up. Floral department is a bower of beauty displaying the most appropriate flowers for graduating gifts.

Sweet Peas 100 for $1.00.

Saturday and Sunday's Great Features

PACIFIC ELECTRIC

INCLUDE OF COURSE

A Trip Up Mt. Lowe By Trolley

THE RATE, $2.00

A journey full of inspiration and joy. Spend your vacation at Alpine Tavern.

AT THE BEACHES

There will be all sorts of inducements.

LONG BEACH—Leads all in the variety of its attractions. Band concerts, dancing, the famous PIKE, with hundreds of amusements, plunge and surf bathing, the mammoth pleasure pier and Auditorium.

LITTLE HIP—The baby elephant, will jump the breakers for the amusement of all. It's well worth the trip to see him.

BALBOA, NEWPORT, HUNTINGTON BEACH, NAPLES, BAY CITY, SUNSET BEACH, and ALAMITOS BAY, are all now in full swing. You can't miss having an enjoyable time, and the marvelous ride skirting the very surf line for miles is most beautiful.

POINT FIRMIN—One of the popular objective points for trolley travelers now. You won't be disappointed if you take the trip. It's different.

OTHER POINTS OF INTEREST

CAWSTON OSTRICH FARM, SAN GABRIEL MISSION, RUBIO CANYON and CASA VERDUGO. Make your selection. Travel by trolley.

All trains from Sixth and Main Streets.

Pacific Electric Railway

MONGOLIAN MUTINY.

SOME IN IRONS, SOME IN JAIL, SOME IN DAVY JONES' LOCKER.

[ASSOCIATED PRESS DAY REPORT.]

PHILADELPHIA, June 17.—A mutiny on board the British steamship Highland Monarch, outward bound for Auckland, New Zealand, followed by a dash for liberty by a dozen Chinese members of the crew, resulted in the drowning, today, of four and the narrow escape of three others. The men rescued are in a police station while the remainder of the mutineers

New Zealand. As the United States immigration laws place a fine of $500 on the captain of a steamship for every Chinese member of a crew that escapes, the twenty Chinamen aboard were not permitted to leave the vessel while the other twenty men in the crew were given liberal shore leave.

As the ship is to sail today, one of the Mongolians asked for permission to spend a few hours on shore. Being

He was placed in irons and an hour later nearly every Chinaman made a break for liberty. The Englishmen were on the watch, however, and a hand to hand fight followed which resulted in the Chinese being overcome and forced back on the ship. Shortly after 7 o'clock this morning the Highland Monarch got under way, with the Chinese in the stoke hold firing the boilers.

As the steamship was passing through the Delaware at Penrose ferry bridge, a dozen Chinese appeared above the deck and several of them leaped overboard.

Capt. Woods, who was on the bridge, stopped the ship and ordered a crew of man a boat. The whistle he sounded attracted the bridge tender who, thinking the swimmers' cries, [illegible]

SPORTING NEWS, LOCAL AND TELEGRAPHIC.

SLOW BOUT.

FERGUSON WINS IN LOVE FEAST

Main Event Is Devoid of Any Action.

Barry Wakes Up Too Late in Closing Rounds.

Sandy Only Has Advantage in Straight Hitting.

BY DEL REYNOLDS.

Ferguson beat Barry, ten rounds, without credit to himself.

Boeson beat Harbin, four rounds, comedy duo, well staged.

Hatton beat Rooney, fight stopped, second round.

Barratt beat Russell, fight stopped, second round.

Chico beat Love, four rounds, interesting.

Doll beat Percy, four rounds, *no* damage.

Gov. Gillett announced last night in the North that he had instructed the proper authorities to stop the fights scheduled in Los Angeles at McCarey's Pavilion, and from all appearances in the Barry-Ferguson battle last night he succeeded. Ferguson got the decision in a ten-round love feast, buf with little credit to himself.

The way of it was this:

In the first eight rounds of the battle Barry saved himself for the pleasure of delivering an old-fashioned Coney Island finish, and in the last two sessions Ferguson simply put his big fat arms around the smaller man and held on, content with the long lead that he had gained in the earlier periods of the mix-up.

The first three rounds were all Ferguson. It was almost impossible to get Barry to break, and Sandy reached out time after time with his long arms, gathered the smaller man to him, and either rapped him gently on the kidneys or patted him lovingly on the top of the head as he came in, while Barry, not altogether satisfied with a regular clinch, formed the habit of ducking quietly under Sandy's arm and waiting for Eyton to suggest that the sparring match proceed.

In the early rounds Barry hardly struck a blow and Sandy grinned with supreme content every time he tagged Barry where the bald spot ought to be.

In the fourth round Barry woke up for a minute and really seemed on the point of starting something. He landed one or two good swings to the cheek bone and then, apparently satisfied, dropped back to the old plan of walking in and peering at the crowd from under Ferguson's shoulder.

BARRY GETS BUSY.

In the eighth round, after Ferguson had been given a lead that nothing short of absolute disaster could overcome, Barry came to himself and at the close of the engagement was the popular favorite.

He was after Ferguson all the time and landed some really good blows. Sandy did not like them any too well, reversed the holding-on tactics and took to hugging and bearing his excessive weight on the smaller man.

Time after time he marched Barry clear across the ring, with Eyton doing his best to separate the men, and Barry improving every opportunity to get in inside punches.

It was only on straight hitting, that Ferguson had the advantage, and that was his through superior height, weight and reach.

Given equal weight and a longer battle Barry probably would have won, for Ferguson was tiring at the finish.

No, there can be no credit given for the battle, instead of the best man winning, it was a case of where the poorer lost.

At the least, Barry was game and aggressive. You must hand it to him for that. With the weight, reach and height against him, he saved himself for a whirlwind finish and made the best showing of which he was capable. His showing was enough to change the attitude of the crowd toward him in two rounds.

This change came in the beginning of the ninth round, when he rushed across the ring to catch Ferguson as he rose from his seat, and, but for the fact that he landed with the wrong foot forward and had to stop to change his footing before he struck, might have won the battle as the result of the rush. As it was he won the crowd.

PRELIMINARIES.

The four-round argument between Charlie Boeson and Steve Harbin was settled in favor of Boeson. In the beginning it seemed as though Harbin would win, but as the fracas progressed it was seen that Boeson had more than one egg in the basket. He hit like a pile driver, when ever he landed, and soon had Harbin marked on the chest and shoulders.

Harbin was far from a favorite with the crowd, while Boeson's peculiar dance steps and Kolb and Dill fighting poses won the admiration, if not the respect of the fans. Harbin deliberately struck Boeson after the gong in the second round, and from that moment was a rank outsider with Boeson a strong favorite.

In the scheduled four-round battle between Berryl Hatton and Danney Rooney, Rooney was outclassed in weight, height, reach and experience. He was game throughout the two short periods in which he was allowed to remain in the ring, but after having his nose skinned, and having received a punch or two that was bad for his general condition, was sent to his corner and the gloves stripped from him.

George Russel and Fred Barratt met in the third preliminary and Barratt put a quietus to the argument in two rounds. In the first round Russel executed improvised dance steps and went through a Maud Allen snake dance with his arms without doing any damage, while Barratt waited for openings. There was nothing intesesting in the mill until in the middle of the second round, when Baratt landed straight to the nose and skinned that member with completeness and dispatch.

The blow hurt and before Russell could get back in shape a swing to the jaw sent him to the floor. He was up at the count of nine, but was in no condition to proceed, even after a minutes' rest earned by the gong, and the fight was stopped.

In the second preliminary Battling Chico and Kid Love were the perfor- Chico deserves the credit for [illegible]. He won against reach and [illegible] not let his man rest

JACK TAKES REST.

CANNOT RESIST AUTO.

[ASSOCIATED PRESS NIGHT REPORT.]

SAN FRANCISCO, June 17.—Jack Johnson did nothing in the boxing or gymnasium line today, devoting most of his time in the afternoon to walking along the beach and posing for photographs.

In the morning Johnson went to police headquarters, where he gave bond for the two automobiles his former manager, George Little, attached.

Returning to the Seal Rock house shortly after noon, the champion rested for two hours in his room, appearing on the beach in company with a few of his friends.

In the course of the conversation which ensued, some one in the crowd mentioned that fatal word "buzz wagon."

"Now," said Johnson, "that reminds me of something."

He ran to the automobile shed and after quickly cranking his Chalmers racer, appeared on the boulevard. Three times Jack sped up and down the beach, like a baby with a new toy.

Stanley Ketchel, at the same instant, sped by in an automobile, giving his greeting to the champion.

Johnson's ride in his machine did not last long, however, as he was prevailed upon to put it in the garage by his manager, Tom Flanagan. The latter remonstrated with Johnson for breaking his word about riding in automobiles.

"Well," replied John Arthur, "this is my day of rest, and I could not resist the temptation."

JEFF CLIMBS HILLS.

PEACE OF MIND UNDISTURBED.

[ASSOCIATED PRESS NIGHT REPORT.]

BEN LOMOND, June 17.—While the excitement in San Francisco was at its height today, Jim Jeffries went mountain climbing. He is by far the more cheerful of those directly or indirectly concerned in the anti-fight developments. Jests and laughter were the order of the day whenever Jeff appeared, and even a notification from Berger to pack his traps and be ready to move, failed to disturb his peace of mind.

As to the doings in San Francisco, Jeff contented himself with declaring he was sorry for Rickard and Gleason. He said he thought they had been mistreated by the political powers, but refused to accept the Governor's action as an unmixed evil, and laughed at the gloom which hung over the camp.

First Day's Play.

PHILADELPHIA, June 17.—Alexander Smith, the professional of the Wykagyl Country Club, led the field at the conclusion of the first day's play today in the national open golf championship tournament at St. Martin's. His score for the 36 holes was 146. Fifty-four of the seventy-one starters qualified for the final rounds, which will be played tomorrow.

Americans Beaten.

SYDNEY (N. S. W.) June 17.—The New South Wales baseball team defeated the American team yesterday by a score of 5 to 3. The American team was made up of players from the All-American Rugby team now touring Australia.

AUTOMOBILE BODY COLORS.

Expert Gives Some Interesting Opinions on the Finish of Motor Cars.

The chief reasons for painting the surface of an automobile body are the protection of the surface by the pigment and the sense of luxury conveyed by the colors. A fitting color which is properly placed upon an automobile of unpromising design will often serve to relieve the ugly features of the car. Probably the most preferred color is, at this time, the one which is termed as "red." This color covers a multitude of shades running from light American vermillion to dark maroon.

As this year fewer variations of lighter red are being used than during the past years, the public seems to have tired of the "pillars of fire." The red shades seen most frequently on city thoroughfares are automobile maroon, new maroon, a beautiful deep rich red, etc., Grosbeak red, deep Agostein red, light and deep, and Julian red, medium and deep. These are opaque colors not requiring, necessarily, a supporting ground.

Lead flows more easily than any of the common metals, under pressure, and hence it has the greatest antifrictional properties. Of course, a number of metals exceed lead in this property, but their cost or some other factor render them unavailable. Lead is the chapest of the metals, except iron.

FINE MOTOR POINTS.

Sage Advice for Owners and Drivers of Automobiles—Fine Cut Distinctions.

Out in Nevada the sage brush often grows high between the wheel ruts. And as it "whips" under a fast-running car it has a trick of turning on gasoline and water drain cocks, if these are exposed, and the precaution is not taken of wiring them shut.

An automobilist is one who uses an automobile, whether he drives or owns a car, but an automobile driver is one who actually and physically operates an automobile. It has been held, however, that a person who sits beside a chauffeur and superintends the driving of an automobile may be convicted of driving the machine faster than allowed by law, although he did not actually and physically operate it.

The garage has been called the modern substitute for the ancient livery stable, but a garage keeper, independently of statute giving him the right, possesses no lien for unpaid charges for storage as is the case of a livery stable keeper. A garage is not a nuisance per se; however, it may constitute an "offensive business" within the restrictions of a deed of land prohibiting the conducting a business offensive to residential purposes. It may be a nuisance, however, if proper care is not taken in storing gasoline, especially if frame houses are adjacent to the garage.

More Freedom.

As a result of a movement by the hotelkeepers of Switzerland, the Federal Council of that country will consider allowing cars in the canton of Grisons, which includes some of the best roads and most delightful country in the Alps. Among these roads are some of the main highways leading to Germany and Italy. Unrestricted travel will be allowed in this district for a time, and if the traffic warrants and no complaints are produced the question of opening the roads in the other cantons will be taken up.

Largest Grand Stand.

Work has been started at the Indianapolis motor speedway on one of the largest grandstands in the world. The present grandstand is 800 feet long, and the new addition will reach [illegible] feet. The speedway management

SPREADING OUT.

NEW RANGE FOR MARINE CORPS.

Riflemen Given Large Tract Near Washington.

Practice to Begin Soon for National Matches.

Stumph Neck May Be Scene of Large Shoots.

[BY DIRECT WIRE TO THE TIMES.]

WASHINGTON (D. C.) June 18.—The new Marine Corps rifle range near Washington is now in operation and will be used this year for qualifications and the training of the team to represent the Marine Corps in the National Rifle Matches at Camp Perry. Unless one were familiar with the ground, the changes and improvements made under the direction of Capt. William C. Harllee, U.S.M.C., commandant, could scarcely be appreciated.

"Stumph Neck," was the more or less euphonious name of a stretch of land lying some four miles down the Potomac from Indian Head. At the latter point is located the proving grounds for big guns belonging to the navy, and over Stumph Neck hurtled shells from the four-inch to twelve-inch guns, to fall into the Potomac miles below. Occasionally a shell dropped so near the point as to make it very uncomfortable for the farmer who owned it, and his complaints resulted in the acquisition of the ground by the Bureau of Ordnance of the Navy a number of years ago.

It comprises about 1100 acres running east and west, with a width varying from 300 yards between the Mattawoman and Chicamuzen creeks to about one mile at the eastern end. Last year it was turned over to the Marine Corps for a rifle range and what they have accomplished in fitting it up is wonderful. Because of a lack of appropriation almost all the work has been done by the Marine Corps officers and men, and during the winter they occupied tents fortified with log bases, or roughly-constructed cabins. With the opening of spring the work was pushed until now the range is open for business and in another year will be a model for a range of the size.

The line of fire is in the same direction building is located just outside the firing line for 1000 and 1200 yards, so that from his office the commandant can survey the entire range. Firing houses will be erected at the several firing points and in addition to the usual equipment of telephones, offices, etc., will have commodious porches for the accommodation of visitors, who will thus be enabled to follow the firing throughout the matches. The first butts will contain fifty targets, the next thirty-seven, the next, eleven, and the last, fifty, the numbering being arranged and the butts so located that the numbers will in every case correspond.

GIGANTIC TASK.

It was a gigantic task with the limited appropriation and force available to clear the heavy timber from the land and level it, but this has been accomplished and the range has been sown in grass and oats to make a lawn. A large portion has been devoted to a garden which will furnish fresh vegetables for the several messes.

A telephone system has been installed which extends over the range, to the several buildings including the quarters of the commandant and other officers, and to Washington. In addition to qualifying as range-builders the officers detailed have taken up the construction of good roads, farming and a number of other courses incidental to the work. The main range building is 100 by 50 feet, and contains on its basement floor a large storeroom, guardroom, police storeroom, mess storeroom, armory storeroom and work shop, and cleaning rack rooms. The upper floor contains the officers' storeroom and living rooms for the enlisted men permanently detailed to the range. The attic has an indoor gallery installed by Capt. K. K. V. Casey. An outdoor gallery is provided in a sheltered place in the woods.

MESS HALL ENLARGED.

The mess hall now accommodates 125 men at a sitting, but after July 1 a magazine will be built with quarters and mess hall to accommodate 500 men at a sitting. The post is equipped with an artesian well which gives an ample water supply of excellent quality, sewers are being constructed and the range is being thoroughly drained.

As might be expected, the range is equipped with all the latest devices and appliances for developing the art of military rifle shooting. Rests will be built at which all rifles will be tested and none but those making satisfactory groups will be used. The range is flagged with 6 by 25 pennants, neat range stakes have been put in position and permanent marking desks and score boards have been installed as well as diagram blackboards of full size giving information regarding the dimensions of targets, full effect of change of sights and showing the effect of such changes.

There is ample ground for the encampment of several thousand troops, and because of its accessibility to Washington it is not improbable that some day the national rifle matches will be shot there. In the meantime matches will be arranged between the Marine Corps, District of Columbia, Maryland and Virginia, and possibly other States nearby. It is also proposed that the range shall be used by the citizens of the District of Columbia interested in rifle practice and for the outdoor matches of the High School Cadets.

Capt. Harllee will again be captain of the Marine Corps team, and Gunnery Sergt. Baptist will act as coach. The marines from New York, Washington, Philadelphia and Norfolk will make their qualifications on the new range, and the team for national matches will do its preliminary practice there.

Commission Is Upheld.

ALBANY (N. Y.) June 17.—The Public Service Commission was upheld today by the Court of Appeals in its determination that under the Public Service Commission's law the consent of the commission was necessary for the issuance of $30,000,000 of equipment trust certificates by the New York [illegible]

HIGHER AND HIGHER.

BROOKINS HAS CLOSE SHAVE AFTER FLYING ABOVE RECORD.

Engine Stops When Aeroplanist Is Nearly a Mile in the Air, But by Coasting More Than Two Miles He Makes Safe Landing—Rescuers Led by Wilbur Wright, Find Youth Calmly Smoking Cigarette.

[BY DIRECT WIRE TO THE TIMES.]

INDIANAPOLIS, June 17.—[Exclusive Dispatch.] His motor stopping shortly after he had broken the world's record for altitude, Walter Brookins, in a Wright biplane, the object of thousands of eyes, even five miles distant in the city, and watched by thousands below him, tonight coasted more than two miles in an effort to get back to the Indianapolis motor speedway. He landed in a plowed field a quarter of a mile east of the speedway, uninjured. Hundreds who rushed to his side found him calmly smoking a cigarette.

Brookins, who Monday shattered the mark for altitude with 4384½ feet, attained a height of 4503 feet today in his sensational flight, which began at 6:30 o'clock and continued an hour. It was generally believed the young pilot could have soared a mile high with ease had the wind been more favorable.

The Wright altimeter recorded the height of 4503 feet, when Brookins had been in the air fifty-one minutes. Five minutes later the young aviator circled about the altitude takers in the center of the speedway course, but failed to sail directly overhead, preventing a reading. At the end of a fifty-five-minute voyage, he was drifting in the east and appeared to be descending. Wilbur and Orville Wright said he was four miles distant.

ALMOST DARK.

It was almost dark and the aeroplane seemed a tiny speck in the sky as it moved on in the eastern heavens. Then Brookins reversed and appeared to be returning to the speedway.

Suddenly he vanished from sight, and great alarm was felt by officials and by the remnant of the crowd which remained. Included were Brookins's parents and sister from Dayton, O.

At the moment he disappeared, the aeroplanist was nearing the end of a thrilling aerial ride, which began when he was over Riverside Park, two miles east of the speedway. His motor stopping, he decided to return to the speedway, but he was unable to keep the machine up, and when he reached the field east of the motor course he was forced to alight.

David Seymour, employed at the County Poor Farm, who was guarding with a gun a wheat field near by, saw the brave aviator strike the earth and rushed up to him. Tossing his cigarette away, Brookins laughingly said he felt as good as usual.

He then perched upon his airship to await the coming of men to rescue the craft. Among them was Wilbur Wright, who, leaving the speedway at top speed when he feared the life of his pupil was in doubt, vaulted fences and broke though clumps of bushes to reach the side of the youthful navigator of the sky.

Brookins's startling flight was seen by thousands of persons about the city. The youth had been expected to sail into the heart of the city.

TO GO ABROAD.

HAMILTON AFTER BIG PRIZE.

[ASSOCIATED PRESS DAY REPORT.]

NEW YORK, June 17.—Charles K. Hamilton, the aviator, has announced to friends here his intention of going abroad before the end of the summer for the purpose of attempting a flight from London to Edinburgh. A prize of $50,000 will go to the first aviator accomplishing this feat. The distance is 400 miles, and according to the terms of the offer the aviator may make two landings between the cities.

If Paulhan or some other dangerous rival should show any intention of making the attempt, Hamilton said he would change his plans to enable him to be ready to start on the race as soon as any other aviator.

According to figures compiled by Hamilton, more than $800,000 in prize money for various flights has been recently offered in Europe. He hopes to follow up a trip from London to Edinburgh with trys at some of the other large cities.

WRIGHTS IN DEMAND.

TO FLY IN ILLINOIS.

[ASSOCIATED PRESS NIGHT REPORT.]

AURORA (Ill.) June 17.—The Wright brothers are to make their first aeroplane flights in Illinois as the main feature of a big home-coming celebration in Aurora, on July 2, 3 and 4. It will be the first time a Wright machine has been brought into the State for flying.

According to a contract the Wrights have entered into with the Aurora merchants, they are to give one flight each day, and are to receive $5000. The Wrights are to be asked to attempt a flight from Aurora to Dayton, O., or to some other distant point.

FATAL ACCIDENT.

YOUNG INVENTOR KILLED.

[ASSOCIATED PRESS DAY REPORT.]

SAN FRANCISCO, June 17.—While making a practice flight in an aeroplane glider today Eugene Speyer, a 17-year-old boy of this city, fell to the ground from a height of fifty feet, sustaining injuries that resulted in his death a short time later. With another boy, Speyer went to the beach early today to practice with the glider, which was made from his own plans.

The glider was attached to an automobile, which was driven by George Gray, Speyer's partner, and when it reached a height of fifty feet Speyer fell from his seat to the canvas of the lower plane, and the machine was precipitated to the ground. Speyer was the son of a wealthy widow of this city.

Big Invitation Meet.

CHICAGO, June 17.—The Chicago Irish-American Athletic Association at its meeting last night, set August 28 as the date for the invitation meet. The contests will be held at the new American League park. Promises of entries have been received from many of the best athletes of the country, among them Matt McGrath, John Sheridan, J. J. Flanagan, Dan Ahearn, Robert Kerry and others.

ONE of the interesting articles in The Times Magazine the coming Sunday will describe domestic customs in Persia.

DY-CLI Says

when it comes to fishing luck is a big factor, but at the same time it is necessary that you have the proper equipment. We can supply you with anything you may need.

Everything Outing and Athletic.

DYAS-CLINE CO.

214 WEST THIRD ST.

SPALDING'S ATHLETIC STORE

435 S. SPRING, LOS ANGELES.

PLAY BALL

Baseball Uniforms $1

up to $12.50. Including cap, shirt, belt, pants and stockings.

Autographed Models of Bats by leading batters. Each $1.00.

Spalding Trade-Mark Bats, $1.00, 75c, 50c, 35c, 25c. Boys' Bats, 25c and 15c.

Ask for SPALDING'S NEW BASE BALL CATALOGUE.

A. G. SPALDING & BROS.

Get What You Ask For.

When you ask for Loose Fitting B.V.D. Coat Cut Undershirts and Knee Length Drawers, insist on getting them.

Your protection against substitution and your assurance of underwear satisfaction make it imperative, that you find

This Red MADE FOR THE B.V.D. BEST RETAIL TRADE Woven Label

Trade Mark, Reg. U. S. Pat. Off.

on

Loose Fitting Coat Cut Undershirts and Knee Length Drawers.

Licensed Motor Car Dealers' Association.

Apperson and Reo — LEON T. [illegible] 639 S. G[illegible] Main 7094

Autocar — M. S. BULKLEY & [illegible] 1310-12 S. Grand [illegible] Home [illegible]

Buick — HOWARD AUTO COMP[illegible] 1144 South Olive St. Main 6777

Cadillac — DON LEE. 1218 South Main St. Main 8440

Columbia — BIRELEY & YO[illegible] 1231 South Main [illegible] Bdwy. 1478.

Detroit & Columbus — [illegible] 12th and Grand Sts. Bdwy. [illegible]

Elmore and Stearns — ELMORE AU[illegible] 748 South [illegible] Bdwy. [illegible]

Franklin — R. C. HAMLIN Twelfth and Olive Sts. Main 404

Glide — SHAFER-GOODE MOTOR [illegible] N. W. Cor. 10th and Ol[illegible] Bdwy. 1981.

Jackson — CHARLES H. THOR[illegible] 1012-14 South Main [illegible] Bdwy. 1947

Knox — HERBERT T. BROWN MO[illegible] 1136 South Main St. Main 7838

Locomobile — Los Angeles Motor C[illegible] Pico and Hill Sts. Main 2814

Lozier — NASH & FENIMORE Tenth and Olive Sts. Bdwy. 1784

Maxwell — MAXWELL-BRISCOE-[illegible] GELES CO., 1201 South [illegible] Bdwy. 4080

Mercer — MERCER AUTO COMP[illegible] 818 W. Tenth St. Home [illegible]

Mitchell — GREER-ROBBINS CO[illegible] 1501 South Main St. Bdwy. 8410

Matheson-Overland — Rankin Motor [illegible] 1220 South [illegible] Main [illegible]

Oldsmobile — Rapid Power Wagon Co. WOOLWINE MOTOR CAR [illegible] 1123-25 S. Olive St. Bdwy. 4792

Packard-Chalmers — WESTERN [illegible] 327 S. Olive St. Main [illegible]

Palmer-Singer & Simplex — [illegible]

Peerless — EVERITT 30. H. O. HARRISON [illegible] 1214 South Main St. Bdwy. 4253

Pierce-Arrow — W. E. RU[illegible] 1227-9 South [illegible] Bdwy. 4961

Pope-Hartford — Wm. R. Ruess A[illegible] 1028 South M[illegible] Main 7878

Premier — PREMIER MOTOR [illegible] 1127 S. Olive St. Main 879

Pullman — MILLER & WILL[illegible] 1140 South Olive [illegible] Bdwy. 2907

Regal-Corbin — BIG FOUR AU[illegible] CORBIN 1017-19 South [illegible] Home [illegible]

Stevens Duryea — Eastern M[illegible] 825-827 South [illegible] Main 2905

Stoddard-Dayton — BAKER [illegible] STODDARD-DAY[illegible] 1000 and [illegible] Bdwy. 2949

Studebaker — E. M. F. 30. FLANDERS [illegible] LORD MOTOR [illegible] 1032 South [illegible] Main 5479

Thomas & Moline — W[illegible] 842 South [illegible] Main [illegible]

Winton — W. D. HOWARD MO[illegible] 1238 S. Flo[illegible] Bdwy. 4120

The Bootery — SMART [illegible] 4[illegible]

Colonial Copper — NE[illegible]

...or Car Dea... ...ciation.

...LEON T. SHE... 633 S. Grand... Main 7034

...S. BULKLEY & CO... 310-12 S. Grand Ave... Home 22290

...D AUTO COMPA... 644 South Olive St... Main 6777

...DON LEE, 1218 South Main St.

...BIRELEY & YOU... 1231 South Main S...

...bus ELECTRIC Cal. Electric Co. 100 E. Union St. Sdwy. 9570

...rns ELMORE MO... COMPA... 742 South... Sdwy. 3894

...R. C. HAMLIN, ...welfth and Olive Sts.

...-GOODE MOTOR C... . Cor. 10th and Olive.

...ARLES H. THOMP... 612-14 South Main S...

...T T. BROWN MOTO... 186 South Main St.

...Los Angeles Motor Co... Pico and Hill Sts.

...ASH & FENIMORE, Tenth and Olive Sts.

...WELL-BRISCOE-LO... ES CO., 1321 South M...

...CER AUTO COMPA... 818 W. Tenth St. Home F2860

...ER-ROBBINS COM... 1501 South Main St.

...land Renton Motor... 1230 South... Main 1088

Rapid Power Wagon—Cur... WOOLWINE MOTOR CAR... 1122-26 So. Olive St.

...ers WESTERN MOTO... 727 S. O... Main 3199

...& Simplex Golden... Pur...

...H. G. HARRISON COMPA... 1214 South Main St.

W. E. BUS... 1227-9 South M...

...MIER MOTOR C... 1127 S. Olive St. Main 679

...LLER & WILL... 1140 South Olive ...

BIG FOUR AUTO COMPANY 1017-19 South O... Home Pa...

Eastern Motor ... 825-827 South ... Main 2966

BAKER ELE... STODDARD-DAYTON 10th and ... Sdwy. 2943

...n 30. FLANDERS at LORD MOTOR CAR C... 1032 South Olive St.

...Wilson & R... 843 South ... Main 2191

...WARD MOTOR C... 1238 S. Flower St.

SMART ... 432 ...

NEW ...

...SEVEN IN ROW.

...VERS ARE ...ITEWASHED

...Allows Hits in But Two Innings.

...Might Have Earned ...n But for Errors.

...elding Is Shown by ...inday and Olsen.

...n Portland, 6.

...seventh straight game dur... previous series of the Ver... Beavers, there was another ...terday and this time Ver... ...ds with a score of 2 to 0. ...struggle that drew the ban... to the Vernon grounds and ...of the fans remained until ...the ninth inning, for the ...always close and the Beav... ...ed to make it more so in ...of the ninth.

...ld the slinging for Vernon ...one of his best days, but ...managed to get to third ...ing made off him. Two of ...ounding with doubles, but ...ened up immediately and ...from scoring. Casey opened ...ning with a double over third ...ter that there was no sign ...ed after two men had been ...out in the ninth inning.

...his pitching, inasmuch as ...ed but two men. For... ...all his best in th last of ...the bases full and the ...ost was Buddy Ryan, ...or less of a hitter when ...ing it. You could hardly ...to kind of ball he was ...and very naturally, as the ...Beavers did not do ...ed for Portland, and if ...gives the right kind of ...game might have been go... ...for, although the locals ...day were not entitled ...inning Roy Brashear ...a moment later Fisher ...off first base on a ...on plate, but the ball got ...and before it had ...to the infield. Roy was ...to be scored on Burrell's ...hit toward third base. ...Roy Brashear singled ...Cox followed with a ...Brashear dashed ...to ...and would have ...ayed throw had not ...and heave to Fisher. ...there was nothing ...the Vernons in runs. ...fielding stunts were a ...by Lindsay of a pop ...in the eighth inning ...to first of Roy ...ader to short in the ...The score:

	A.	B.	R.	B.H.	S.B.	P.O.	A.	E.
...land, rf	4	1	1	0	2	1	0	
...ell, ss	4	0	0	0	1	2	4	
...ell, 2b	4	0	0	0	0	1	0	
...ell, 1b	3	0	0	0	0	8	0	
...ell, lf	3	0	0	0	0	1	0	
...ell, cf	3	0	0	0	0	1	0	
...ell, c	3	0	0	0	0	4	0	
...ell, p	3	0	0	0	0	0	2	
...ell, p	0	0	0	0	0	0	0

END NEAR.

ICKETS MUST STOP RANTING.

bjectionable Gang Ordered Off Streets.

ayor Issues Proclamation Against Disorder.

ity Prosecutor Is Now Only Stumbling Block.

The Mayor, the Police Commission and the Chief of Police of Los Angeles yesterday gave our local manufacturers assurances that they would protect their workmen from the assaults of pickets and lawbreakers.

Once before the Chief of Police avowed his intention to enforce the law, but after a feeble showing he desisted from all efforts in this direction, and the picketing became fiercer than ever.

The business men of Los Angeles are now thoroughly aroused. They see their prosperity threatened and the whole business fabric endangered by this damnable conspiracy originating in San Francisco.

They will be on guard. They will not permit themselves to be fooled by pledges not carried out.

Will the authorities of Los Angeles do their duty and enforce the law, or will they permit San Francisco hoodlums to run and ruin this city?

Presenting a united front against the reatening domination of the labor ions, and insisting that Los Angeles kept free from industrial strife, a presentative body of manufacturers ured the cooperation of the Mayor d the police commission yesterday. der of Police Galloway declared he is ready and willing to enforce the w. He began by scattering gangs loud-mouthed and dangerous agitaors who gathered in front of some the foundries.

Will he keep it up, or is it only a uff?

The only stumbling-block now in the ay of industrial peace is City Prosetor Eddie. That servant of the pubdeclared that he considered picketg legal and that he did not intend issue complaints against any of the orite violators of the law unless the ployers first got the evidence and ore to the complaints.

After a heated session with several the largest property owners and anufacturers in the city, Eddie owed his hand by admitting that sympathies were with the agitators hose votes he is evidently trying to apture.)

The Mayor has declared himself in proclamation issued yesterday morng, and the Chief of Police is ready take all necessary steps to prevent olations of the law. But City Prosetor Eddie virtually said that he ould not prosecute the strikers unss the victims of the laborites' lawsness would take the initiative.

HAVE BACKING.

But those who are fighting for the dustrial freedom of the city as well for their individual plants and maine shops feel that they have scomplished much. They believe the vic and commercial organizations of s Angeles will be behind them in eir effort to prevent San Francisco orite bosses from unionizing this ity.

It is now probable that the full rength of the Merchants' and Manucturers' Association will be invoked take hold of the situation and win other victory. The association has unbroken record of victories to its edit. Its officers and members have en through harder fights in the past. It is realized that the situation deands severe measures. Already the rikers have maimed a number of nceable workingmen whose only ofnse (in the eyes of the strikers) was eir determination to earn a living for eir families.

MAYOR'S PROCLAMATION.

In his proclamation, Mayor Alexder says:

"To the Citizens of Los Angeles: A tuation has arisen in this city hich, I think, requires that public tention be directed thereto and the ving of an admonition that the rules d regulations for the regulation of e conduct of citizens upon the pubc streets will be enforced, particurly in view of the committing of ts, which, unless restrained, may ad to further disorder.

"It appears that large bodies of perns have frequently of late gathered the sidewalks and streets in front and adjacent to certain industrial d manufacturing establishments d factories, and, by noisy demonrations and disorderly actions, have sturbed the public peace and have terfered with the usual and orderly e of the public streets and obructed lawful traffic thereon.

"I feel it my duty to call public tention to the fact that the laws of e State prohibit disorderly conduct d disturbances of the peace and at the ordinances of the city reire that the public streets shall be all times kept open for traffic, and at the public sidewalks shall remain obstructed. Public officers who are arged with the responsibility of eserving the public peace and enrcing the ordinances of the city can ve no interest, as officials, in the erits of any controversies or differncies that may exist between citins or bodies of citizens; but they concerned most deeply in all matrs that affect the public peace and proper administration of the law. The obligation rests upon every citto observe the laws under all mstances and to so conduct himthat by no act of his shall disbe committed, encouraged or or the rights of others be in- Therefore, public notice is that the police depart-

the unlawful use and obstruction of the public streets shall not be permitted.

[Signed] "GEORGE ALEXANDER, "Mayor."

EMPLOYERS FOR PEACE.

The employers who are resisting the efforts of the labor agitators to disturb peaceful industrial conditions and are convinced that the present strike is fomented by the San Francisco laborites in order to show the manufacturers of that city that Los Angeles is also to be brought under the yoke of unionite slavery.

It is declared that some form of a compact was entered into between the agitators in San Francisco and the employers of labor there, whereby Los Angeles was to be unionized and the eight-hour day and maximum wage scale enforced.

Local manufacturers have been selling their products all over the West. Their machines and structural iron has been selling in cities which formerly looked to San Francisco for their supply. Today Los Angeles is prosperous and industrially free. The San Francisco labor unions, which boast they are supplying the strikers here with funds, are using every means to enslave this city.

This fact is realized. The manufacturers are ready to defend their rights to the last ditch. The Merchants' and Manufacturers' Association, which is ever ready to uphold the principles of the open-shop and the right of every man to engage in a lawful occupation, is to enter the fight with its accustomed energy.

If necessary, it is believed every association of the business interests in the city will unite in the common cause. The strike has overleaped a local issue as between the owners of foundries and machine shops. The issue is now squarely before the people. Is this city to remain—as in the past—industrially free?

The gangs which have paraded in front of the foundries and shops must be dispersed. They must not be allowed to threaten, assault and coerce inoffensive workman who have remained loyal to their employers. The members of the Founders' and Employers' Association are not at all disquieted at the present situation. With the illegal picketing done away with, they are confident that there will be few desertions from the ranks of their loyal workman.

None of the shops are crippled and the large foundries are running on practically full time. It is known that many of the striking employés will return to work as soon as they dare. The walking delegates are fearful of losing their grip on the strikers and therefore have resorted to violent measures.

WASTED TIME.

PORTLAND TEAMS MOVE AGAIN.

NEW DRIVERS MAKE WAGONS RATTLE MERRILY.

Police Furnish Promised Protection and Associations Welcome End of Teamster Trouble—Activity Angers Agitators and Fights Are Numerous at Headquarters.

[BY DIRECT WIRE TO THE TIMES.]

PORTLAND (Or.) June 17.—[Exclusive Dispatch.] Under police protection many transfer wagons operated today. Fifty imported strike breakers were at work for the Draymen's and Employers' Associations. As many more arrived during the day and these will be put at work tomorrow.

Every striking teamster, save officers and leaders, did picket duty on the streets trying to persuade strike breakers to leave the wagons. A few recruits were found at union headquarters, this morning, but nearly all the imported men kept at work all day and said they would continue tomorrow.

Not one of the non-union drivers was attacked on his wagon, owing to the presence of police, but a dozen clashes and fights between union and non-union men occurred about union headquarters and the transfer barns. No one was seriously hurt. The union agitators are enraged at seeing the wagons operated in spite of them, and trouble was feared throughout the day.

The employers were jubilant tonight, declaring the strike's death knell had sounded. Union leaders, however, declared they still hoped to win, notwithstanding the operation of wagons today.

Efforts of special officers to force entrance into strike headquarters to get strike breakers who had been taken by strikers was resisted. The officers departed declaring their intention to swear out warrants against strike leaders for unlawfully detaining the men.

Much interest is centered in a meeting of the waterfront federation called for tomorrow night. The session will consider strike issues. Special action is anticipated. The federation includes three organizations of longshoremen, the hoisting and portable engineers, shipwrights and calkers, riggers and liners, and the teamsters' unions.

FIRM AGAINST UNION.

IRON WORKS LOCK OUT STRIKERS

[BY DIRECT WIRE TO THE TIMES.]

PORTLAND, June 17.—[Exclusive Dispatch.] W. H. Corbett, president of the Williamette Iron and Steel Works, which is the largest plant of its kind in the Northwest, has declared a lockout against striking machinists and announced today that he is bringing men from the East to break the machinists' strike here.

"I have determined that the men who struck shall not go back to work," said Mr. Corbett today.

"There will never be another union machinist in this shop. I do not propose to take back the men who struck once, so that they can injure my business another time by striking again. The union has called them out now, so let the union furnish bread and butter for themselves and families.

"They want to hold up my work until contracts are canceled, so that when they see their folly after a few months and want to come back to work they will find no work here to do. So far as I am concerned the strike is no nearer settled than it was when it began. Union men are still picketing the shop and keeping men who want to work away."

Lord Was Going Some.

Another cyclone story which is venerable enough to receive respect and good enough to bear repeating is that of the pious doctor who attended a man swept through a cyclone and deposited, after being carried little short of a mile. The pious doctor leaning over his bedside helped the patient back to consciousness.

"The Lord was certainly with you in that cyclone," responded the doctor.

"Faith, and if He was, He certainly was going some," responded the patient.

A PLAIN GAME.

BOODLERS ARE BENEFICIARIES.

Come from San Francisco to Stir Up Strife.

Pocketing Good Money While Honest Men Loaf.

Full Facts of Conspiracy Against Los Angeles.

Like a pack of wolves at bay, the unprincipled union-labor agitators and "walking delegates" who are now engaged in vicious efforts to disturb Los Angeles by introducing lawbreaking and rioting in furtherance of their boodling schemes, assert their intention of "spreading the strike unless the bosses surrender and give us what we demand."

Frustrated in almost every move that they have made since they enticed the brewery and iron workers away from employment by the misrepresentation of conditions and the reprehensible aggravation of trivial complaints, these unionite leaders have been growing desperate. They have been hearing the reproaches of the idle workingmen who had been assured before the strike that they would be paid their full wages each week "as long as they were out." Already these promises have been found by the poor dupes to have been built upon grains of sand, with a daily shifting away of the same.

THE SUFFERERS.

This week the payment to the striking brewery workers was cut to $7, which is about one-third the weekly wage that was paid the lowest-rated employé in any of the breweries. Some of the drivers received four times this sum every six days. A little more than this sum was dispensed among the strikers in the iron trades, who have been hoodwinked into leaving their jobs for the benefit of the San Francisco unions, which will attend to all the work that they can get switched from Los Angeles or any other city to the northern metropolis.

One of the San Francisco agitators, who has been here two weeks spreading the doctrine of discontent and disorder, talked with The Times writer shortly after the meeting of the Iron Moulders' Union, No. 374, last Thursday night, in the course of which he said:

"Why these fellows stand for this strike when they are wise that the boys in San Francisco are simply egging them along, is hard to understand, except for the fact that the union men in Los Angeles have always acted like a set of boobs. We have used them time and again to pull chestnuts out of the fire for us, but they never seem to get wise to the fact. Look at how we treated the union carpenters who went up to our big burg after the big fire. They were welcome? Not on your tintype. Every carpenter that arrived in San Francisco was given a broad hint to keep moving; that we had all the men we wanted in town, and no outsiders would be received. We even refused to accept or recognize union cards from outside towns. It was funny for our fellows, but this Los Angeles bunch stood for it like a lot of rubes. They are doing the same thing in this racket with the iron men and with the booze workers. Why they should want us fellows from San Francisco to come down here and advise them what to do is hard to savey. Here they are paying out good money for a bunch of us guys, and, of course, it's a cinch that we will keep the strike going as long as this snap lasts."

INTERNAL TROUBLES.

This sentiment was expressed at the meetings of the Amalgamated Sheet Metal Workers' Union, No. 108, at the meeting of local No. 353 of the same industry; and at the protracted meeting of the Amalgamated Association of Iron and Tin Workers Monday night. The differences that brought about the existence of two branches of metal workers cropped out at Labor Temple during a discussion of the present troubles last week. Some of the men accused the officials of No. 353 of trying to cause trouble in local No. 108. It is a well-known fact that this is the case, and the acrimonious relations existing between the two factions is being fostered by the agitators to keep them feeding in financial clover as long as possible.

It is so plainly manifest that these boodling foreigners come to Los Angeles for the sole purpose—and at the expense of the union workingmen—of stirring up strife among the otherwise peaceful workers in this city, and are causing strikes in every possible direction, that it is a wonder that all union followers do not fully realise it. Why the men who have been paying part of their hard-earned weekly wages over to a fund to send beer-guzzling agitators riding in luxury over the country, fail to open their eyes to the fact that they are robbing themselves and their families, will, perhaps, remain a mystery. But that they do so is the pity of it.

The report that between $10,000 and $100,000 would be sent to the strikers here every week from San Francisco has also proven to be a pipe dream. This was the false alarm issued by that ex-prison bird, O. A. Tveitmoe, secretary of the State Building Trades Council, and the handy-man-of-all-dirty-work for Pinhead McCarthy. Of this sum exactly $1000 has been received at Labor Temple here, and this came in the shape of a "loan." The total amount of assessments levied in San Francisco does not aggregate $600 per week, and the total per month is less than $2500. The promise of "large sums" from eastern cities has also proved to be a fake.

These stories were started just prior to the strike in the iron trades, evidently for the purpose of getting the men to quit their jobs. The only eastern city that has contributed a dollar has been Cincinnati, and that contribution has gone to the former employés of the breweries. They have been getting this pittance because they have sent an order for beer to a Cincinnati brewery, and the workers in that establishment have reciprocated by assessing themselves 25 cents each to "help out their Los Angeles brethren."

JOHANNESEN.

A. Johannesen is in charge of the trouble-making here. He is a foreigner who has been mixed up with San Francisco labor disturbances for several years. He will act directly for the State Building Trades Council, which has assumed to take charge of affairs. It will be news to some of the now idle unionites, that the San Francisco agitators are interested in spreading the strike germ wherever they can, and especially during

FELICITOUS.

CATHOLIC PRELATE RECIPROCAL IN REPLY TO WORLD MISSIONS.

[ASSOCIATED PRESS DAY REPORT.]

EDINBURGH (Scotland) June 17.—Today's features at the World Missionary Conference were the reading of a letter from Monsignor Bonomelli, Roman Catholic bishop of Cremona, Italy, and the presentation of the report of the commission on "Education in Relation to the Christianization of National Life."

The communication of the bishop was in response to an invitation for him to contribute a message. The invitation explained the purpose of the conference in the following language:

THE INVITATION.

"A world missionary conference is to be held at Edinburgh, Scotland. Christians of all churches in the world are freely invited. It is merely a conference on how all Christians of every name may better understand each other and better combine to make Christ and His church known to all men.

"The conference will only confer; it will not pass resolutions or take any definite action; no convictions are to be compromised; no principles sacrificed. Will you write a letter to be read at the conference advocating better feeling, better knowledge, holier relations among all who believe in Christ as God, in order that we may all come together in God's good time into the universal body of Christ—the one, holy, Catholic and apostolic church?"

PRELATE APPLAUDS AIM.

Mgr. Bonomelli's reply read in part as follows:

"Your conference is a triumphal proof of another consoling fact; the most desirable and precious of human liberties, religious liberty, may now be said to be a grand conquest of contemporary humanity and it enables men of various faiths to meet together, not for the purpose of hating and fighting each other for the supposed glory of God, but in order to concentrate themselves in Christian love to the pursuit of that religious truth which unites all believers in Christ. United in one faith, the various spiritual forces comine in the adoration of the one true God in spirit and in truth.

"For these reasons I applaud your conference.

"We are united in the profound conviction that a universal religion is necessary and that this must be the Christian religion; not a cold and moral religion, a thing apart from human life, but a living force, pervading the human soul in its essence and its various manifestations, a religion, in short, which completes and crowns our life and which bears fruition on works of love and holiness.

"Again, all of you feel the need of a church which may be the outward manifestations of your faith and religious feeling, the vigilant custodian now and hereafter of Christian doctrine and tradition. It sustains and keeps alive religious and individual activity, in spite of that strong power of suggestion which collectively always exercises on the individual.

"Finally, from the various churches and religious denominations into which you Christians are divided, there arises a new unifying element, a noble aspiration, restraining to great impulsiveness, levelling dividing barriers and working for the realising of the one holy church through all the children of redemption.

RECIPROCATES SENTIMENT.

"On this common ground, gentlemen, having your minds liberated from all passions or sectarian intolerance, animated on the contrary by Christian charity, bringing together into one focus the results of your studies, the teachings of experience, whether individual or collective, calmly carry on research and promote discussion.

"May truth be as a shining light, illuminating your conscience and making you all of one heart and one mind. My desire for you is but the echo of Christ's words, which have resounded through the centuries. Let there be one flock and one Shepherd."

The report of the Commission of Education in relation to the Christianization of "national life," was presented by the chairman of the conference, the bishop of Cunningham, and the vice-chairman, Prof. Edward C. Moore, D.D.

ten their dirty grip upon Los Angeles and vicinity, they plan to cause trouble in one avenue of trade and employment, after another, as fast as they possibly can. Their object is to have an apparently strong reason with which to go before the public, in explanation of their proposed intention of bringing Samuel Gompers to this city.

If Gompers is not in jail before September 1st, he will visit California. It was arranged six months ago to have the chief of the American Federation of Labor come to this Coast, and move up and down the State of California, preaching his doctrines of anarchy and socialism, but there was such a strong opposition to the movement that it was deemed advisable to wait until a more propitious occasion. With trouble among the unions in this city, and a political campaign in full blast throughout the State, and Pinhead McCarthy running a "wide-open town" in San Francisco, Gompers regards the time as most propitious. Besides, he wants to make the trip. He is too near to the United States Supreme Court and jail while he remains in Washington, D. C.

By keeping disorder among the working people in this city at such a pitch that all honest and independent workingmen might be terrorized into subjugation, the union bosses figure that they would have a splendid situation here for Gompers and his contemptible allies to work among. They are now arranging to use Labor Day, the first Monday in September, as the excuse for inviting Gompers and crew, the list including the following officers of the A. F. of L.: Frank Morrison, secretary; James O'Connell, first vice-president; Raymond Robbins, a Chicago laborite with diarrhoea of the mouth, and two or three others of lesser note.

To help this game along, a game that must be paid for by the men who have to earn their money at their weekly wage, a wind-jammer named Reid, the "official organizer for Los Angeles," spent most of the week in the northern metropolis visiting unions with tales of woe, and begging for money with which to keep men in idleness here. This blatherskite declared the "strike is already won;" assured the northerners that "this victory means a universal eight-hour day," and that "Los Angeles will be unionized just like 'Frisco within sixty days." There is not a union man so ignorant in Southern California who does not know that such assertions are the veriest rot. And yet Reid is drawing $6 per day and expenses for going about the State in Pullman coaches, paying $1.50 per meal and staying at hotels like the Palace and Fairmont. Reid never did think that there was anything in California good enough for him as long as he could persuade fool union men to pay his bills for him.

A UNION DEFEAT.

It is also interesting in this connection to find corroboration of the report that unionism was given a shot between the eyes last week that made its headache. This came about by the defeat of the leather workers on horse goods, who had been on strike for twelve weeks for shorter hours and more pay. The employers had offered to increase the wages 10 per cent., but only for a nine-hour day. The San Francisco unionites insisted on compliance with everything they demanded, never dreaming that the employers in San Francisco would ever be driven so hard that they would revolt through sheer self-preservation. Such a condition arose, however, and to the amazement of every little pinhead up there, the employers won. It remained for the strikers to formally acknowledge defeat, which they did last Wednesday night, by placing the blame upon their fellow-craftsmen in Los Angeles and Portland. They also notified the employers that they would be thankful for that 10 per cent. increase if it is not too late to get it.

When this strike was inaugurated in San Francisco, ninety men quit their jobs. They were promised financial assistance until they won. What are the real facts? Of the total number that struck, fifty-five were forced to leave San Francisco to find work so as to be able to support themselves and their families. There were exactly thirty-five of the original ninety remaining in the city, and one-third of these were behind in their union dues when the others decided to call off the strike and ask for a chance to get back to the jobs that they had quit.

If strikers cannot win in San Francisco, and if union men quitting their employment in that city cannot win, what chance have men like those at present on strike in Los Angeles, who have no just cause for complaint, and whose very salvation—their very hope of always having a chance to earn an honest living—is in the maintenance of the "open shop?"

REWARD FOR PARR.

STOCKTON HEARING.

(Continued From First Page.)

able boats to go as far as Firebaugh, the point claimed by the railroads.

The testimony of all the Stockton witnesses tended to minimise greatly the basis for any differential between Los Angeles and San Francisco into the San Joaquin Valley.

At the conclusion of today's session there was brief argument over the amount of time to be consumed by the Stockton witnesses. It was finally agreed that they would conclude tomorrow noon and the hearing will then adjourn to San Francisco, where the big battle will be fought by the commercial interests, which are fearful of having Los Angeles make more serious inroads upon the trade of the rich San Joaquin Valley.

ARGUMENTS FOR HYDE.

Court Expected to Decide Today on Motion for New Trial for the Kansas City Doctor.

[ASSOCIATED PRESS NIGHT REPORT.]

KANSAS CITY, June 17.—Arguments on the motion of Dr. B. C. Hyde for a new trial were not completed before Judge Latshaw today. It is thought the court will render a decision on the motion tomorrow afternoon.

Attorneys John Lucas and Frank P. Walsh spoke in behalf of Dr. Hyde today. They centered their allegations of error in the first trial upon the ruling of Judge Latshaw admitting testimony regarding incidents other than those connected with the death of Col. Thomas H. Swope to be given before the jury.

OUT FOR SECOND PLACE.

STOCKTON, June 17. — Former Speaker Robert L. Beardslee, who represented San Joaquin county three terms in the Assembly, and was chairman of the Ways and Means Committee of the last Legislature, formally announced his candidacy for the Republican nomination for Lieutenant-Governor this evening.

ONE KILLED IN CRASH.

STOCKTON, June 17.—A Western Pacific freight train backed into a Central California traction car tonight, killing Conductor John H. Hanson of the street car and injuring four passengers. There is a difference of opinion as to whether there were lights on the freight train, which was not seen by the conductor when he signalled for his car to cross the tracks.

SHIPPING.

PORT LOS ANGELES, SAN PEDRO.

ARRIVED—FRIDAY, JUNE 17.

Steamer City of Topeka, Capt. Paulsen, from San Francisco.

Steamer Hanalei, Capt. McFarland, from San Francisco, direct.

Steamer Lucy Neff, Capt. Klitgaard, from Everett, via San Francisco and San Diego.

Steamship Santa Rosa, Capt. Alexander, from San Francisco, via Redondo.

Steamer Coos Bay, Capt. bowen, from San Francisco and way ports.

Steamer F. S. Loop, Capt. Lavinia, from Portland, via Port Los Angeles.

Power schooner Bolinas, from San Diego.

SAILED—FRIDAY, JUNE 17.

Steamer City of Topeka, Capt. Paulsen, for Ensenada, Guaymas and Masatlan, Mex.

Steamer Coos Bay, Capt. Bowen, for San Francisco and way ports.

IN PORT.

Steamer Hanalei, Crescent wharf.

Steamer Lucy Neff, South Cal. wharf.

Steamer Santa Rosa, S. P. wharf.

Steamer F. S. Loop, S. P. wharf.

Steamer Shasta, S. P. Wood wharf.

Steamer J. B. Stetson, S. P. wharf.

Steamer Hermosa, S. P. wharf.

Dredger Long Beach, Wilmington.

Dredger Pacific, outer harbor.

Schooner Salem, Consolidated wharf.

Schooner Dauntless, E. K. Wood wharf.

Schooner King Cyrus, S. P. slip.

Schooner Lucy, Kerckhoff-Cusner wharf.

Schooner Caroline, Kerckhoff-Cusner wharf.

TO SAIL—SATURDAY, JUNE 18.

Steamship Santa Rosa, Capt. Alexander, for San Diego.

Steamer Hanalei, Capt. McFarland, for San Francisco, direct.

Steamer J. B. Stetson, Capt. Sears, for Portland, via San Francisco.

Steamer Lucy Neff, Capt. Klitgaard, for Everett, via San Francisco.

Steamer Shasta, Capt. Hansen, for Portland, via San Francisco.

SUNDAY, JUNE 19.

Steamship Santa Rosa, Capt. Alexander, for San Francisco, via Redondo.

ON WAY TO THIS PORT.

Steamship President, from Seattle, via San Francisco and Redondo.

Steamer Despatch, from Eureka, via San Francisco.

Steamer James S. Higgins, from Fort Bragg, via San Francisco.

Steamer Thomas L. Wand, from Astoria, via San Francisco.

Steamer Katherine, from Eureka.

Steamer Norwood, from Gray's Harbor, via San Francisco.

Steamship Roanoke, from Portland, via San Francisco.

Steamer Admiral Sampson, from Seattle, via San Francisco.

Steamer Fair Oaks, from Aberdeen.

Barkentine Chehalis, from Marshfield.

Schooner Annie M. Campbell, from Tacoma.

Schooner William Renton, from Aberdeen.

Schooner Rosamond, from North Bend.

Schooner Sadie, from Umpqua River.

Schooner Defender, from Winslow.

Schooner Alert, from Astoria.

COMING FROM FOREIGN PORTS.

British bark Formosa, Capt. Fretwurst, on way from Newcastle, Eng.

British steamer Middlecamp Castle, at Antwerp, loading.

British steamer Hazel Dollar, Capt. Alwen, 3500 tons, on way from Hankow, China, via Muroran, Japan.

British ship Glenholm, Capt. Jones, 1894 tons, on way from Antwerp.

Tide Table for San Pedro.

		High.	Low.
Saturday, June	18	7:36 a.m.	1:14 a.m.
		6:47 p.m.	12:12 p.m.
Sunday,	" 19	8:16 a.m.	1:58 a.m.
		7:26 p.m.	12:42 p.m.
Monday,	" 20	9:01 a.m.	2:22 a.m.
		7:35 p.m.	1:19 p.m.
Tuesday,	" 21	9:44 a.m.	2:51 a.m.
		8:05 p.m.	1:57 p.m.
Wednesday,	" 22	10:21 a.m.	3:22 a.m.
		8:35 p.m.	2:36 p.m.
Thursday,	" 23	11:00 a.m.	3:54 a.m.
		9:03 p.m.	3:15 p.m.
Friday,	" 24	11:40 a.m.	4:27 a.m.
		9:45 p.m.	3:52 p.m.

Port Items.

After discharging a part cargo of lumber at San Diego, the steamer Klitgaard arrived from Everett with 600,000 feet of lumber for the Pacific Lumber Company.

The Pacific Coast Company of Topeka, Capt. Paulsen, master, is the place of the City of Topeka, called today from San Francisco and Ensenada and Guaymas and Mazatlan, Mex., with passengers and freight on board.

The Merchants' steamer Hanalei, Capt. McFarland, this morning from San Francisco, bringing several tons of freight and a number of miscellaneous packages for the Pacific Coast Steamship Company and Warehouse Company. She left on the return trip this afternoon.

The schooner Alert has arrived from Astoria, Or., with a cargo of lumber, consigned to the Pacific Coast Lumber Company.

The Hanalei, Capt. McFarland, master, steamer, Mendocino, Cal., arrived in this morning from Eureka. She is a 196-foot boat, has a capacity of 700,000 feet of lumber and 100 tons of coal. She came in ballast and will be employed in the lumber trade between ports to San Francisco.

The freight steamer Hanalei, Capt. McFarland, was in and out of San Francisco and Eureka yesterday on her way to the Pacific Coast lumber ports.

The power schooner Bolinas arrived in this morning from San Diego with a cargo of lumber consigned to the Pacific Coast Lumber Company.

The steamer F. S. Loop arrived in this morning from Portland, via Port Los Angeles, after discharging a part cargo of lumber at San Pedro. She will complete her cargo at Port Los Angeles and will sail for Portland, via San Francisco, tomorrow afternoon.

SAN FRANCISCO [illegible] are Daisy Mitchell, Whittier, Yosemite, San Francisco.

Sailed: U. S. steamer Grampus, Pier 2, U. S. steamer Wheeler, Oakland wharf, San Pedro.

REDONDO [illegible]

ARRIVED—[illegible]

Steamship Santa Rosa, from San Francisco.

Steamer Wasp, from San Pedro.

Steamer Mukilteo, via San Pedro.

Steamer Fair Oaks, from Columbia River.

SAILED—[illegible]

Steamship Santa Rosa, for San Diego via San Pedro.

Steamer Grace Dollar, for San Francisco.

IN PORT—[illegible]

Tug Redondo, Wood [illegible]

Steamer Bruticosa, Wood [illegible]

Steamer Harold Dollar, Wood [illegible]

Steamer Fair Oaks, Wood [illegible]

Steamer Wasp, Wood [illegible]

SCHEDULE OF ARRIVALS AND DEPARTURES FOR SUNDAY.

SUNDAY, June 19—[illegible] from San Diego via San Pedro.

San Francisco via San Pedro.

LOADING FOR THIS PORT.

Schooner Advent, Coos Bay.

Barkentine Avard, Coos Bay.

Schooner Bertha, Eureka.

Schooner Azalea, Eureka.

Schooner Alert, Astoria.

Schooner W. H. Marston, Eureka.

SAILING FOR THIS PORT.

Steamer Wasp, from Redondo.

COMING FROM FOREIGN PORTS.

British steamer Capt Fretwurst, Japan.

British steamer Inn, Japan.

British steamer Brynhild, Japan.

NOTE.

The steamers Fair Oaks and Wasp sailed today with cargoes of lumber.

The steamship Santa Rosa arrived from San Francisco with [illegible] tons of freight and [illegible] passengers.

The British steamer Inn arrived at Muroran, Japan, with [illegible] tons of coal.

Do you watch our candy specials Wednesday and

Ice Cream and French P

For Your Sunday Dess

MADAME!

Why labor and exhaust yourself over desserts when in the land awaits your order?

This weather is surely ice-cream weather. H one of our special Sunday bricks at a and extra quality you are sure of pleasing home people or the honored guest.

This Week's SPECIAL SUNDAY BRICK
STRAWBERRY ICE CREAM
BISQUE ICE CREAM
ORANGE WATER ICE

Made from fresh Tropico berries, French and Valencia sweets—a most delicious

SATURDAY CANDY SPECIAL

Cream Chews 25c
Assorted flavors.....

The L. J. Christopher C

Caterers and Confectioners

241 South Spring

551 South Broadway—Near Sixth

"The Safest Beach"

VENICE 32 Minutes from Los Ange

GREAT BAND

You can hear the Greatest Band on the Pacific Coast play at Venice every and evening. It is Chiaffarelli's famous 30-piece band, the one you have public talking about.

VILLA CITY

The Venice Villa City will provide you a comfortable Summer Home. Villas are completely furnished for housekeeping. These Villas are like; situated along salt water canals, in a garden of flowers and trees. and house laundry included in rent. Apply at "Villa Office," Venice.

TENNIS TOURNAMENT

The Seventh Annual Tennis Tournament of the Venice Country Club the club grounds on June 23, 24 and 25.

Ellen Beach Yaw
And Her
Associate Artists

Grand Celebrat
VENI
On

TRAGEDY.

D HOUNDING HURRY DEATH.

resentative Geshkewick Passes Away.

ow Says Many Strangers Annoyed Him.

Voted in Legislature for Senator Lorimer.

[DIRECT WIRE TO THE TIMES.]

CAGO, June 17.—[Exclusive Dis-] Representative Joseph S. wich of the northwest side, one Chicago Democrats in the Legre who voted for Lorimer for r, is dead.

is the first tragedy which death itten in the train of William r's election as United States r from Illinois and, occurring has, in the midst of the trial of State Representative on a e of bribing his fellow-legislators e for Lorimer, Representative wich's demise has raised in the of many of his friends the ome question: "Was he hounds his death?"

widow, a daughter of former Magistrate M. I. Labuy, detoday that the death of her and was hastened by strangers ught to query him.

close friend, gazing upon the features of the dead Repreve who had been ill a long insisted that Joseph S. Geshkewas hurried to his death by the nt annoyance of detectives at vestigating various phases of r's one case now on trial in the l court.

ukiewich's death is a tribute to rebus 'buzzing' of detectives," d this friend today, as he stood the dead body of the Polish utative and gazed wistfully n drawn face.

wouldn't let him alone. I believe it was guilt that weighed n mind, but the constant worry sulted from being hounded grave.

been after him to attack r to stand by Lorimer for and he has been a dying man ime. Their hounding proved ch for the weary soul and he ht at 10:20 o'clock."

ECUTION CLOSES DIRECT TESTIMONY.

TED PRESS DAY REPORT.]

GO, June 17.—The direct evi- of the State against Lee O'Neil charged with buying legisla- for United States Senator s completed this afternoon. ive Beckemeyer, who adceiving $1000 after voting for inished his testimony today. esentative Mitchell, R. Link, y was expected to be anaf that of Beckemeyer, was the stand.

emeyer was questioned by O'Donnell. He said that a re before the election of Lorieneral talk at the Legislature there was something in it." who voted for Lorimer. He to friend, he had referred ney received from Browne as not as a bribe.

did Browne say to you the Lorimer was elected?" tate's Attorney Wayman. said 'you cannot afford to unch now. Stay with us,'" kemeyer.

Forrest of the defense to put that Beckemeyer had told Weiss, a friend, that he would any one to defeat Senator At one stage of the ballot- promised to vote for Hartdett.

Browne asked you and Rep- White to return to your at the St. Nicholas Hotel at said were you not trying to mouth in your underwear?" Mr. Forrest.

recall the incident," re- meyer.

today it is expected that Rep- B. F. Wilson will appear Judge Kerstenton to plead to dictment charging him with perdemning that he distributed ative "jack pot" at St. Louis. fered that he will request that dictment be quashed on the that Judge McSureley has that the "jack pot" testimony ortant to the trial of Browne, therefore he could not have himself, no matter what story the jury with reference to the

IT WORKED!

AL MODERN THIRD DEGREE.

MUNSTERBERG'S TEST IS SUCCESSFUL.

Famous Justice Tries Up-to-Psychological Method on Four Self-Confessed Burglars and Draws Confessions—His Scientific Method Gets Them All Unawares.

[DIRECT WIRE TO THE TIMES.]

NEW YORK, June 17.—[Exclusive Dispatch.] A remarkable test of Hugo Munsterberg's psychological degree, made yesterday by [illegible] the Peace Daniel L. de Mott [illegible], L. L., resulted in the [illegible] before him today of four self-confessed burglars.

Munsterberg, who could not withstand the scientific probing of the [illegible] Justice, are Lorenzo S. Small, [illegible] 66; Hans Rother, 19; Otto [illegible] and John Grover, 17. They [illegible] in $2000 bail each on a [illegible] breaking into the confec- and sporting goods store of [illegible], which is situated direct- the Woodmere Courthouse, [illegible] candies, baseballs and [illegible] articles worth in the aggre-

[illegible] brothers and young [illegible] confessed to four other [illegible] been successfully resisted [illegible] methods of questioning to [illegible] and Justice De Mott [illegible] try Prof. Munster-

[illegible] taken alone before [illegible] five minutes Justice [illegible]

Rother [illegible] fused. [illegible] confectio consumed [illegible] The bo led by t [illegible] played t He had [illegible] his guar [illegible] about th [illegible] entirely [illegible] was ano [illegible] current [illegible] robbery, [illegible] supply in [illegible] been on [illegible] tures of [illegible]

Following [illegible] Justice [illegible] sion from [illegible] complete [illegible] basis, an [illegible] with the [illegible] fess.

Richard [illegible] Aldrich o [illegible] phold fe [illegible] pital in [illegible] terday th [illegible] in, and [illegible] covery is [illegible] dition is [illegible] ard Aldri [illegible] with the [illegible] his father

MASSAGE [illegible]

Rate in Daily and [illegible]

HELEN AM [illegible] D. C., ma [illegible] including a [illegible]

THE LOUI [illegible] and [illegible]

BATHS AN [illegible] 218 S. Broa

SEWING [illegible]

FOR SALE [illegible] take buy

TRAGEDY.

HOUNDING
URRY DEATH.

...tative Geshkewick Passes Away.

...e Says Many Strangers Accosted Him.

...d to Legislature for ...ator Lorimer.

...SPECIAL WIRE TO THE TIMES.]
...Ill., June 17.—[Exclusive Dis-
... Representative Joseph ' S.
... of the northwest side, one
... Chicago Democrats in the Leg-
... who voted for Lorimer for
... is dead.
... is the first tragedy which death
... in the train of William
... election as United States
... from Illinois and, occurring
... in the midst of the trial of
... State Representative on a
... of bribing his fellow-legislators
... for Lorimer, Representative
...'s demise has raised in the
... of many of his friends the
... question: "Was he hound-
... to death?"
... a daughter of former
... Magistrate M. I. Labuy, de-
... that the death of her
... was hastened by strangers
... to query him.
... friend, gazing upon the
... of the dead Repre-
... who had been ill a long
... that Joseph S. Geshke-
... buried to his death by the
... annoyance of detectives at
... investigating various phases of
... case now on trial in the
...
... death is a tribute to
... 'hunting' of detectives,"
... friend today, as he stood
... dead body of the Polish
... and gazed wistfully
... face.
... let him alone. I
... it was guilt that weighed
... but the constant worry
... from being hounded
...
... after him to attack
... stand by Lorimer for
... has been a dying man
... 'Their hounding proved
... the weary soul and he
... at 10:30 o'clock."

...TION CLOSES
...RECT TESTIMONY.

...PRESS DAY REPORT.]
... June 17.—The direct evi-
... State against Lee O'Neil
... with buying legisla-
... United States Senator
... completed this afternoon.
... Beckemeyer, who ad-
... $1000 after voting for
... his testimony today,
... Attorney Mitchell S. Link.
... was expected to be ana-
... of Beckemeyer, was
... stand.
... was questioned by
... Mitchell. He said that a
... before the election of Lori-
... talk at the Legislature
... was something in it."
... voted for Lorimer. He
... friend, he had referred
... received from Browne as
... as a bribe.
... Browne say to you the
... Lorimer was elected?"
... Attorney Wayman.
... you cannot afford to
... now. Stay with us,"
... Beckemeyer.
... Forrest of the defense
... that Beckemeyer had told
... a friend, that he would
... one to defeat Senator
... one stage of the ballot-
... promised to vote for
... Lorimer.
... asked you and Rep-
... White to return to your
... St. Nicholas Hotel at
... were you not trying to
... coal in your underwear?"
... Forrest.
... recall the incident," re-
... Beckemeyer.
... is expected that Rep-
... T. Wilson will appear
... Kenstanton to plead to
... charging him with per-
... that he distributed
... "jack pot" at St. Louis.
... that he will request that
... be quashed on the
... Judge McSurely has
... "jack pot" testimony
... trial of Browne,
... he could not have
... no matter what story
... with reference to the

...T WORKED!

...L MODERN
THIRD DEGREE.

...STERBERG'S TEST IS
SUCCESSFUL.

...Justice Tries Up-to-
...ological Method on Four
...Burglars and Draws
...Conclusion—His Scientific
...Tests Thus All Unawares.

...WIRE TO THE TIMES.]
... June 17.—[Exclusive
... remarkable test of
... Munsterberg's psycholog-
... Argot, made yesterday by
... Professor Daniel L. de Mott
... L. L., resulted in the
... Justice Allen today of four-
... burglars.
... Mott, who could not with-
... scientific probing of the
... are Lorenzo S. Small,
... Rose Rother, 19; Otto
... John Grover, 17. They
... small ball each on a
... entering into the confec-
... and looting goods store of
... which is situated direct-
... the Woodmere Courthouse.
... candies, baseballs and
... other worth in the aggre-
... Brothers and young
... sentenced to four other
... successfully resisted
... series of questioning to
... Justice De Mott
... by Prof. Munster-

...ken alone before
... minutes Justice
...

You wouldn't expect to rent a good piano for less than $1.25 a week, would you?

Through the Fitzgerald Piano Club you can buy one for that

¶ The Fitzgerald piano club offers an opportunity to *buy outright* a *good piano* at a *moderate price* and upon the *easiest kind of terms.*

¶ The Fitzgerald piano club has saved its members *tens of thousands of dollars* through the price of its piano---*nearly one hundred dollars being saved on each piano.* But the real advantage to the club members *are the terms--1 dollar and 25 cents a week.*

¶ Oh! you can buy plenty of pianos at a dollar and 25 cents a week!

¶ You can buy pianos at a *dollar a week, but not like Fitzgerald club pianos.*

The full rich tones of the beautiful instrument speak for the quality of the Club Piano as nothing else could.

¶ Pianos like these sell for 10 dollars a month---or 2 dollars and 50 cents a week.

¶ Fitzgerald club terms are exactly *one-half regular terms.*

¶ That is what has made the club so attractive.

Other features of the Fitzgerald Piano Club in detail

1. The club will have 500 members—no more.
2. Comparatively few memberships are left.
3. The value of the Fitzgerald club piano is $375.
4. The price to Fitzgerald club members is $277.50.
5. The terms are $5.00 cash when you join, then $1.25 per week. **There is no interest added to this.**
6. The piano will be delivered when you join, or later, as you wish.
7. The weekly payments of $1.25 begin when the piano is delivered.
8. Every instrument is guaranteed without reserve—for ten years in a guarantee as strong as we know how to make it in writing.
9. **If, after 30 days' trial, the piano is not satisfactory we will give you your money back.**
10. If the piano is satisfactory after 30 days' use, the club member has twenty-three more months in which to satisfy himself as to the character of the piano. If it does not then prove to be everything that he expects he has the privilege of exchanging it without one penny's loss for any other instrument of equal or greater value that we sell—(and we sell over a dozen different representative makes.)
11. If a club member dies during the life of his contract we will immediately send a receipt in full to his family for the instrument.
12. A beutiful stool to match the piano is included without extra cost.
13. The piano will be tuned twice without charge.

FREE—Star collection of fifty old favorite songs

¶ The membership books are now open and applications for membership are coming in rapidly. The number of applications to be accepted is limited, and we urge upon those who are interested in this big club offer to send for our booklet at once. Fill out the coupon in the lower right hand corner of this sheet, and mail to us at once—we will send you, *absolutely free* and without obligation on your part, the handsome booklet, in colors, which explains the club plan in detail. If you will fill in the coupon today—right now—we'll include a book of Fifty Old Favorite Songs, with words and music, nicely bound. 'Tis better to get these booklets and learn all about the club than to wish you had.

Fitzgerald's 20th Anniversary Piano Club

CLIP OUT THIS COUPON NOW AND MAIL TO US TODAY.
Fitzgerald Music Company, Los Angeles, Cal. Department "F"
Gentlemen:—Please send me without charge, postage prepaid, your new booklet, "The Fitzgerald 20th Anniversary Piano Club," and the fifty old favorite songs mentioned that the request places me under no obligation whatever.
Name ..... Address ..... City ..... State .....

Store open this evening until 10 o'clock

Fitzgerald Music Co.

523 South Broadway, Los Angeles

Registered in accordance with the Copyright Act of March 4, 1909, by Martin McCarrick and Fitzgerald Music Co. Unauthorized use in whole or in part or colorable summaries thereof forbidden.

Rother hesitated and became confused. In the course of robbing the confectionery store the four men had consumed a lot of ice cream.

The boy had been completely misled by the line of questions first employed in the psychologic inquiry. He had been thrown completely off his guard, and when the question about the ice cream was asked an entirely new strain of consciousness was aroused, which brought in its current the guilty recollection of the robbery. The raid on the ice-cream supply in the confectionery store had been one of the most important features of the crime.

Following up his advantage the justice drew admission after admission from the boy until he had a complete confession. With this as a basis, and employing similar tactics with the others, they were led to confess.

Richard S. Aldrich, son of Senator Aldrich of Rhode Island, is ill of typhoid fever at the Presbyterian Hospital in New York. It was said yesterday that no complications had set in, and that the patient's ultimate recovery is expected, although his condition is regarded as serious. Richard Aldrich was graduated from Yale with the class of '06. His illness took his father to New York.

MASSAGE—and Other Baths.

Rate in this classification 3c per word Daily and Sunday, minimum charge 15 words.

HELEN AMES, LATE OF WASHINGTON, D. C., manicuring and hygienic treatment, including a secret. 416 S. MAIN, room 6.

THE LOTUS, 254 S. BROADWAY. BATHS and massage. Women attendants. A4515.

BATHS AND ELECTRIC TREATMENTS. 218 S. Broadway. Room 220.

SEWING MACHINES—New and Second-Hand.

FOR SALE — NEW SINGER, $15; MIGHT take hay or chickens. 720 E. 46TH ST.

LIVE STOCK FOR SALE—Horses, Cattle, Mules, Etc.

Dogs of All Kinds.

FOR SALE—ERKIMO PUPPIES, $5 EACH. Good organ, $20. Tent, $5. 1834 LAWRENCE ST.

FOR SALE—4 MALE FOX TERRIER PUPpies. 1034 S. FIGUEROA. Home phone F4156.

LIVE STOCK WANTED—of Various Kinds.

WANTED — TEAM, RANCH HORSES, wagon, harness, buggy, cultivator, etc., in exchange for city lot. 'Phone 59476. 1225 MT. OLIVE AVE.

WANTED—TO BUY, CALVES, BEEF COWS and bulls; highest cash prices paid. JULIUS BACK, 3621 Maple ave. S. 2867, 21940.

WANTED—ALL KINDS OF LIVE POULtry. We pay the highest price. HANIMAN FISH CO., 129 S. Main, Mott Market.

WANTED—SMALL RIDING PONY; MUST be gentle and well trained; give full description and price. A. M. W., P.O. box 883.

WANTED—A GOOD SURREY HORSE, AS first payment on a lot. See GRIEGEL, 44th and South Park. 'Phone South 5497.

WANTED—SPAN OF MULES OR HORSES for city delivery, with wagon and harness. 'PHONE BROADWAY 1492.

WANTED—ONE HORSE, HARNESS AND road wagon. Phone F7653, or call at 505 MAJESTIC THEATER BLDG.

WANTED—GOOD BIG BURRO, OVER FIVE years old. FRED HILL, 1022 E. Colorado, Pasadena.

WANTED—A GOOD HORSE, FOR A DElivery wagon. 4707 VERMONT AVE.

TYPEWRITERS—of Various Makes.

ALL MAKES REBUILT TYPEWRITERS. Prices lowest in the city. First-class machines rented, 3 months, $3. LOS ANGELES TYPEWRITER EXCHANGE. A5913. 128 S. Broadway. Main 3959.

WALK UPSTAIRS, SEE HOW MUCH YOU save, one-half. We guarantee all makes typewriters rented, repaired, exchanged. BAKER-HOEY TYPEWRITER CO., 344½ S. Broadway. A4079; Main 4091.

REBUILT TYPEWRITERS, ALL MAKES, guaranteed; supplies, rentals, repairs. REBUILT TYPEWRITER CO., 425 S. Spring. F8305; Main 1825.

HAIRDRESSERS—Chiropodists and Manicures.

STORAGE—All Sorts.

TO LET—STORAGE — WAREHOUSE — STORAGE COLGAN WAREHOUSE CO.

Most central located fire-proof storage warehouse in city, 1131-1133-1135 South Los Angeles st. We pack, ship, haul and store office and household furniture. Call us up and we will make price on cartage and storage. Office, COLGAN FURNITURE STORE, 635 South Main. Opposite P. E. depot. Main 2869, F2967.

TO LET—PRIVATE LOCKED IRON ROOMS $1.50 and $2 per month; moving vans, 75 cents per hour; auto trucks for country and beach trips; household goods, machinery and automobiles shipped East at cut rates; expert packers for furniture and bric-a-brac. 'Phone us, Main 1117. Home F3171. COLYEAR'S VAN & STORAGE CO., 509-11 S. Main st.

TO LET—THE L. A. VAN, TRUCK & STORage Co.'s private rooms for storing, and the largest vans for moving household goods, pianos, etc. Warehouse, 514 LINDEN ST., near 9th st. and Central ave. Phones F4673; Main 173. R. H. DUNSTON, prop.

DRESSMAKING—and Dressmakers.

EMBROIDERY AND BRAIDING, THE MOST perfect, stylish French models, always new, coming from Paris. We design our own patterns for DRESSES, coats, linen, monograms, etc. Hand and machine embroidery. V. DEHANSY, 1308 S. Grand ave. Home 21375.

WANTED — ORDERS FOR HAND-MADE waists, baby dresses, etc. Address B, box 295, TIMES BRANCH OFFICE.

FIRST-CLASS DRESSMAKING, FANCY garments a specialty. HOTEL MUNN, room 205.

EDUCATIONAL—Schools, Colleges, Private Tuition.

AN EXPERIENCED TEACHER, GRADUate of Cornell University, will take pupils in Latin, mathematics and English at CUMNOCK SCHOOL, 1500 S. Figueroa.

EXPERIENCED HIGH SCHOOL TEACHER wishes to act as traveling tutor. WELLESLEY, Times Office, Pasadena.

ENGLISH, LATIN, GERMAN, FRENCH coaching for grades. Drawing, water color. 520 WEST 32ND PLACE.

SPANISH, FRENCH, PENMANSHIP, ELOcution and oratory lessons, weekly, 50 cents per month. 1026 WALL ST. 'Phone F3093.

MACHINERY—and Mechanical Arts.

OIL PROPERTY—

I CONTROL FIVE HUNDRED SEVENTY acres in Reiser Gas Field, Webb County, Texas, can secure lease on two sections six hundred forty acres each adjoining. Want to get in touch with some one who will furnish means to drill. Seven wells in this field show plenty gas. Proposition will bear fullest investigation. H. DENIKE, Laredo, Texas.

FOR SALE—PROVEN, PATENTED OIL land in Midway; perfect title. Commission to agents. Terms very easy; 5 per cent. cash, 5 per cent. each month for six month, then balance one and two years, at 8 per cent. 327 CITIZENS' NATL. BANK BLDG. Home A3415.

FOR SALE—CONTROLLING INTEREST IN producing oil company owning over a thousand acres, including large acreage in Midway. Easy terms; fine proposition. For particulars apply to "CONTROL," C, box 101, Times Office.

FOR SALE—BEST 120-ACRE PROVEN OIL property on market today, only $60,000. We hold option. Can deliver. CO-OPERATIVE INVESTMENT CO., 427 Chamber of Commence Bldg.

FOR SALE—40 ACRES PROVEN OIL LAND in Tembior district, McKittrick. Price reasonable; easy terms. For information apply to "OIL LAND," Z, box 66, Times Office.

WANTED—PATENTED, PRODUCING OIL land, Midway barred, money ready. See us today. FRANKLIN FINANCE CO., 226 San Fernando Bldg.

FOR SALE—AFSTIN DRILLING RIG; GOOD for seven hundred feet. Inquire of SALT MARSH CANON OIL COMPANY, Santa Paula. Phone Suburban 1449.

GOVERNMENT LANDS—and Land Scrip.

MENDOTA LAND—WEST SIDE FRESNO county, 160 acres in Twp. 15 S., R. 14 E., northeast portion of township. Will come within levels of the proposed gravity water system. Pumping plants operating just 4 miles north. Price $16 acre; terms. Write DEWITT H. GRAY & CO., Fresno, Cal.

FOR SALE—COLORADO RIVER. DO YOU want 640 or 320 acres choice orange land near Colorado River. Worth $100 per acre in few years, $2.50 per acre, half cash, balance long time; no residence or work required. W. H. MACOMBER, 324 Laughlin Bldg.

FINE PATENTED LANDS UNDER GRAVity water, very cheap. Fine government

MINING—

INCORPORATE IN ARIZONA, $25. TOTAL cost, any amount of capitalization $25. Certified copy, Bylaws, corporate instruments and agent's services free. Write for free 48-page "Book of Information," articles and laws. SOUTHWESTERN SECURITIES & INVESTMENT CO., box 2468, Phoenix, Ariz.

OREGON PLACER MINE FOR SALE. Valuable placer mine for sale. Best in Southern Oregon. Fully equipped; terms reasonable. Price right. Three plants operating in season. For particulars address W. T. COBURN, Grant's Pass, Or.

WANTED — GOOD CYANIDE AND MILL man; if satisfactory, might sell some interest, in mill. Address box 40, TIMES OFFICE, Pasadena.

INSTRUCTION IN ASSAYING, CHEMICAL work, cyaniding, surveying. WERNER ASSAY OFFICE, 107 N. Spring. A4649.

BAVERSTOCK & STAPLES, ASSAYERS and chemists. 228 W. 1ST ST. Both phones.

ACME ASSAY OFFICE, 121½ S. BDWY. Gold, 75c; gold-silver-copper, $1.25.

ASSAYING—

PRITCHARD & PRITCHARD, METALlurgical chemists, Assayers and Cyanide Agents for Pritchard's portable field assaying outfits. Send for literature. 409 N. MAIN ST., Los Angeles.

JAS. IRVING & CO., GOLD REFINERS AND samplers, cash for bullion and ores; mines examined and reported on; cyanide and mill tests a specialty. 128 N. MAIN.

H. A. PEREZ, ASSAYER, CHEMIST AND metallurgist, highest references. Established 1895. 129 N. MAIN.

MORGAN & CO., GOLD AND SILVER REfiners. Cash for ore and bullion. 227 S. MAIN.

I TEACH PRACTICAL ASSAYING, CYAnide, etc. 121½ S. BROADWAY, room 4.

ACME ASSAY OFFICE, 121½ S. BDWY. Gold, 75c; gold-silver-copper, $1.25.

H. L. PAYNE, ANALYTICAL CHEMIST. Office, 223 W. First st. Both phones.

KADISH & BOACH, ASSAYERS, CHEMists and metallurgists, 217 W. 8TH ST.

DETECTIVE AGENCIES—and Detectives.

BIMS DETECTIVE AGENCY WILL UNdertake all legitimate detective work intrusted to it by corporations, attorneys or individuals, correspondence everywhere; very best of references. Established 1901. Office WILSON BLDG., Los Angeles, Cal.

Classified Lines

LOST, FOUND, STRAYED—and Stolen.

FOUND—1 BAY HORSE, BALD FACE, white hind legs, right front foot; teeth bad on part of lumpjaw; owner can have by paying charges. CHAS. E. SMITH, Cadiz Transfer, Feed and Livery, Arcadia.

LOST—REWARD OFFERED FOR RETURN of open-face gold watch, case No. [illegible] movement No. 3644788, last June 12, in Angeles. FUNCHEON, 257 S. Avenue 2. Phone East 258.

LOST—SINCE SUNDAY NIGHT, FROM West 37th st., Scotch Collie dog, 4 months, name "Laddie." Phone SOUTH 2307. Reward.

LOST—A GIRL'S PIN, BOW KNOT with diamond pin through it on chain. Return Apartment 15, THE NAVARRO, 99 Alvarado.

LOST—MONDAY OR TUESDAY, PACK of chattel mortgages and notes. Finder please call and receive reward. MAIN [illegible]

LOST—HAIR AT HALF'S STORE, OR between there and Fourth and Spring. Return to ALICE PARLE, 316 S. Broadway. Reward.

LOST—RED BOUND BOOK "MOHAN Allah," 28th May. Probably left in a Return 1218 W. 37TH. Reward.

STRAYED—BAY MARE, SMALL STAR, forehand, scarred right knee. Reward. Phone TEMPLE 817. Address 706 N. Cyp[illegible]

LOST—JUNE 16, SCOTTISH RITE CH[illegible] double eagle, set with small diamond. Liberal reward. DR. PRITCHARD, FIRST.

LOST—BULL TERRIER MALE PUPpies; return to 625 WESTMORELAND AVE. Liberal reward.

PHYSICIANS—With Offices and Hours.

DR. HICKOK. DR. HIC[illegible]
SPECIALIST FOR WOMEN.
Treats all diseases of women under a POSITIVE GUARANTEE. Ladies who have already paid for each treatment, whether benefited or not, will appreciate the difference. Pay only for satisfactory results. Charges moderate.
DR. HICKOK gives modern antiseptic treatment and patients are in no danger of blood poison or infection. Everything sterilized before use.
DR. HICKOK provides a private home with nursing for women in confinement. Expert care and home comforts at reasonable rates. Confinements modern, painless, safe and free from pain. Adoptions considered.
DR. HICKOK gives personal attention to every case. Consultation is free and confidential in all troubles. Any woman not satisfied with her condition is invited to call for free consultation and free examination.
DR. HICKOK carefully examines each case and gives an honest opinion and reliable advice free. X-RAY EXAMINATION made when necessary. If a case is incurable, he will state it candidly. Moderate charges for satisfactory results. Terms can always be arranged. Hours 10 to 4, Sundays 10 to 1. Phone [illegible] for appointment after hours.
DR. HICKOK, 632 W. 6th st., Suite 2[illegible]

DR. AND MRS. WELLS—
SPECIALIST IN DISEASES OF WOMEN.
No matter what your trouble or how long standing it may be, they can help you. Their improved antiseptic methods are the result of 25 years' experience in America and European hospitals and are POSITIVELY GUARANTEED in every case they treat. Cases that have been unsuccessfully treated elsewhere are especially invited to call. Private rooms before and during confinement for patients who wish to remain under the doctor's personal care. Consultation free. Hours, 10 a.m. to 4 p.m. Sundays, 10 to 12.
702 SOUTH SPRING ST., room 220. Home phone F7684.

WANTED — PHYSICIAN WITH CALIfornia license to take charge of small hospital in interior city; reasonable salary with opportunity for private practice. Call BROADWAY CENTRAL BLDG.

DR. CROCKER, MAJESTIC THEATER Bldg. Specialist for women. Consultation free.

WHEN ALL OTHERS FAIL CONSULT free of charge DR. AND MRS. WELLS, 328 S. Spring st., room 204.

MRS. WOODS REMOVED TO 1024½ S. Broadway. THE MILTON, room 20.

ATTORNEYS—and Counselors-at-Law.

BECKER LAW AND COLLECTION AGENCY. We Work Everywhere.
Your old, slow or delinquent accounts or notes get worse with age. Send them to us now and we will get you real results. Furniture, attachments, garnishments and all forms of commercial litigation quickly attended to.
Established 1894. No fee without success. Phones, A3122; Main 2122.
628-631-632 HENNE BLDG., 122 W. THIRD.

DO YOU NEED A LAWYER? FREE advice; experienced, reliable attorneys; maintain your rights; safeguard your property; secure your interests. Free satisfactory report. Detective service. LEGAL ADJUSTMENT ASSOCIATION, 236 Bradbury Bldg., Third and Broadway. Bring this.

LOS ANGELES LAW AND COLLECTION CO. Damage suits, foreclosures, real estates, etc. Consultation free. No fee without success. Attorneys, Bradbury, Fourth floor, Broadway, suite 516, Grant Bldg.

DIVORCE LAWS EXPLAINED, ADVICE free; private; no fee without success; [illegible] lay. 122 W. THIRD ST., office 221, 2 to 4 p. m. Agent at Reno, Nev.

HANCOCK & LAWRENCE, LAWYERS. Prompt attention given all business. Rooms 205 and 206 Thorpe Bldg., 122 N. Broadway. Phone A3921.

OLD BILLS COLLECTED BY R. G. WATERS, 501 Mason Bldg. F1220, Main [illegible]

THOMAS FITCH, ATTORNEY AT LAW, Merchants' Trust Co. Bldg., L. A.

MUSICAL INSTRUMENTS—For Sale, Exchange or Wanted.

FOR SALE—GOOD PIANOS FOR LESS MONEY.
We now have on our floors a great many second-hand instruments taken in exchange on Weber and Chickering pianos and player pianos. Such famous makes as Chickering, Weber, A. B. Chase, Steinway, Kimball, Vose & Sons, Trowbridge, Fremont and Washington are now offered at prices ranging from $125 up. We also have A good Cecilian player at $75, besides several standard makes of player pianos at great reductions. Every instrument is in excellent condition, sold for a fraction of its real worth, on the easiest of terms.
SOUTHERN CALIFORNIA MUSIC CO., 332-334 S. Broadway.

PIANOS AT FACTORY PRICES—
Do you want to buy an upright, grand or player-piano? Your choice of 7 factories; save from $70 to $130 on each instrument; easy payments; terms. Country trade solicited. Address ALEX MUELLER & SONS, 1701 Hampshire st.

FOR SALE — STEINWAY BABY GRAND piano, mahogany finish, good as new, for cash. Address D, box 85, TIMES OFFICE.

FOR SALE—AUTO PIANO, PRACTICALLY new, at great sacrifice. Opportunity comes only once. MAIN 3492. Finney.

FOR SALE — UPRIGHT PIANO, IN good condition; only $100 for immediate sale; for inspection, 629 S. HILL ST.

TO LET—$2.50 MONTHLY, UPRIGHT piano, sweet tone. Phone East 289. GATES ST.

FOR SALE—GOOD UPRIGHT PIANO, 415 WEST 12TH.

NURSES—With Experience.

DR. HICKOK. DR. HIC[illegible]
SPECIALIST FOR WOMEN.
633 W. SIXTH ST., SUITE 307. MATERNITY HOME. PAINLESS CONFINEMENT WITH OR WITHOUT ADOPTION. LUX PRIVACY. CHARGES MODERATE. TERMS TO SUIT. CONSULTATION FREE. HOURS 10 TO 4; SUNDAYS, 10 TO 1. 'PHONE F8236, BROADWAY 8578.

WOMAN'S HOSPITAL.
1246 S. Flower st.
Exclusively for women and children. Confinement cases; best of nursing. Terms to suit. PHONE F6124.

MRS. ELISE ZORNSTEIN, PRACTICAL midwife, treats successfully in confinements, board and room, before and after. 1054 FIGUEROA ST.

PATENTS—and Patent Agents.

JAMES T. BARKELEW, ENGINEER AND PATENT ATTORNEY. Special assistance, electrical, chemical, mining and commercial cases. Over 1,000 cases prosecuted. Main 4637. FREE BOOK ON PATENTS.

PATENTS AND TRADEMARKS SOLD and litigation. TOWNSEND, LYON & HACKLEY, 504 Merchants' Trust Bldg., Broadway. Home A5181, Main 3139.

BECKER & BLAKESLEE, LAWYERS, registered patent attorneys. Patent practice and litigation. 204-5-6 Mason Opera House Bldg. Phone A7213.

PATENTS AND TRADEMARKS, ALL LANDRIES. A. H. LIDDERS, patent lawyer and solicitor, 413 Trust Bldg., cor. 2nd and Spring.

PIONEER PATENT AGENCY, HARRY STRAUSS, patent attorney, Chamber of Commerce Bldg. PATENT BOOK FREE.

G. E. HARPHAM GETS PATENTS, LITIGATIONS financed, patent litigation a specialty, experience. 617 UNION TRUST BLDG.

"NO PATENT, NO PAY." ATTORNEY SETS out 24, S. G. WELLS, 324 Crocker Bldg.

DENTISTS—and Dental Pa[illegible]

SCHIEFFLIN DENTAL

assified Liners

...Classified Rates: The rate for ...ding Want ads. in The Daily Times ... per word for each insertion; in the ...ay issue, 1¼c per word each insertion ... minimum charge, 25c; except under ...ring classifications, the rate for ... is 2c per word, minimum charge ... initial "capital Meetings," "Personals," ...ial Notices," "Church Notices," ...cellaneous" and "Baths and Mas...

...ices" (classified) advertisements for ...ay insertion received over the counter ... telephone after 11:30 o'clock Saturday ...nights will be inserted under heading ...Late to Classify."

...day real estate advertisements, to be ...ified properly, must be in The Times ... before 10:30 o'clock Saturday night. ... 1¼c per word.

...e Sunday circulation of The Times ... 80,000 copies, and more "liners" ...egularly printed in its columns than ... five other Los Angeles newspapers ...ined.

...ephone your want advertisements. ...up "The Times" any time of day or ...ht and secure prompt and careful at...tion.

...e Times cannot guarantee accuracy ...ssume responsibility for errors of any ...e occurring in telephoned advertise...ents.

...E TIMES will not be responsible for ...re than one incorrect insertion of any ...tisement ordered for more than one ...e.

...ertisers should retain receipts given ...he Times in payment for "liners," ...e mistakes can be rectified without ...le.

...CIAL NOTICES—

...e in this classification 3c per word ...and Sunday, minimum charge 15

...INERY AT WHOLESALE PRICE. ...ct from one of our factories, a ship... of remnants, 364 yards in all, IMPORT... AND MADE SILK VEILING BRUS... NETTING and FINE EMBROIDER... Bolts of veiling were used as the ...ing on our sweetest hats. They are fine ...ilk, come in all shades, including white ...laze, lengths from 1 to 24 yards ends. ...ill be sold today at 9 a.m. from 15c per ...rd, worth 50. We also have on hand ...ine selections of trimmed hats that can ...ld at less than wholesale price. BUSH... SACKS CO., Ltd., wholesale millinery, ...York, Paris, Los Angeles office, 344 ... Bldg., Third and Broadway. Take eleva...

...E IS HEREBY GIVEN THAT THE ...rtnership heretofore existing between ... Downs and Joseph Fleming, under ...m name of The United States Livery ... and doing business at 953 South ...d street in the city of Los Angeles, ...e of California, has been this day dis...by mutual consent. ...ph Fleming has retired from said firm ...usiness, but the said Henri Davancens ...ues the business at the same place ...der the firm name. ...d this 16th day of June, 1910, at Los ...s, California. HENRI DAVANCENS, JOSEPH FLEMING.

...A FOR LAWNS. ...utiful, no mowing or fertilization. Lit... irrigation, 10 cents' worth covers one ...are foot. Temple cars to Robin... Road. First bungalow southwest hillside ...PHONE 53514.

...OUR VACATION TRY THE MOUN...

...s. Will rent for one or two months my ...ain cottage, furnished and equipped for ...ing, in Oak Grove. Splendid trips ... canyons and mountains. A. J. ...ER, 428 S. Spring st.

...ET—MOVING, STORING, SHIPPING,

...ry and beach trips by auto-trucks, mov... 18 cents per mile. Phone us 27111. ...11117. COLYEAR'S VAN & STORAGE ...ce, 359 S. Main st.

...S BRANCH OFFICE, 451-453 S. SPRING

...Advertisements and subscriptions left at ...w Spring st. office of The Times will ...e careful attention as at the main of... Competent clerks in attendance.

...RING FROM BUSINESS BY JULY 1, ...bills against me must be presented by ...me. WESLEY SLOAT, 711 W. Wash...

...LTERING, REPAIRING, CANE ...g a relaining, work done in exchange ...econd-hand goods. BROADWAY 4253.

...HER PILLOWS RENOVATED AT ...E FEATHER WORKS, 708 San Pedro. ...ain 1100; Home P5060.

...OOLS CLEANED SATISFACTORY TO ...room. LOS ANGELES SANITARY ...ple 888, 89146.

...CROSS SANITARY CO., CESSPOOLS ...ed out. Our men are plumbers. PHONE

...E, HALL, 227 S. MAIN, NOON PRAY... meeting daily; gospel meeting every day.

...RIAL CESSPOOL PUMPING CO. WE ...our largest load. WEST 1396; 22040.

...RCH NOTICES— With Place and Hour.

...TIAN SCIENCE SERVICES, FOURTH ...RCH OF CHRIST, SCIENTIST, at Fri... Morning Club House, 940 S. Figueroa ...e, Sunday, 11 a.m. Sermon from ... Science Quarterly. Subject, "Is ...niverse Including Man, Evolved by ... Force?" Sunday-school, 9:30 a.m.; ...day evening testimonial meetings. ... Reading-room, 704 Herman W. Hell... Bldg., Spring and Fourth sts. Open ... Sundays excepted, from 9 a.m. to 9 ...

...TIAN SCIENCE SERVICES. ...CHURCH OF CHRIST, SCIEN... Los Angeles, in church edifice, ... Hill, west of Figueroa street. Sunday ... and 8 p.m.; sermon from the Christian ... Quarterly; subject "Is the Universe, ... Man, Evolved by Atomic Force?" ... at 11 a.m.; Wednesday evening ...ting at 8 o'clock. Reading-room, 704 ... W. Hellman Bldg., Spring and ... Fourth sts., open daily, Sunday ex... from 9 a.m. to 9 p.m.

...TY MEETINGS—

...e in this classification 3c per word ...and Sunday, minimum charge 15

...ERSAL SPIRITUALIST BROTHER... holds meetings, 30:30 sharp, 7:30, ... by Dr. Green; subject, "Lost Trail." ... meeting, 8 o'clock. Subject, "Re... ation," followed by tests, messages for ... present. Questions answered. Dr. ... gives life readings Sundays, Mondays. ...ONIA HALL, 119½ S. Spring.

...ONAL— Business.

...e in this classification 3c per word ...and Sunday, minimum charge 15

...ONAL— MRS. MASSON,

...ised palmist of London, Eng.; may be ...ed at 327 S. SPRING ST. Lover Owl ...ed by those desiring careful, con... and reliable hand readings from one ... foremost palmists of the day. ...CLASS PATRONAGE SOLICITED.

...ONAL—TIMES BRANCH OFFICE, 451... S. Spring st. Advertisements and sub... left at the new Spring st. office of ...es will receive as careful attention as ... main office. Competent clerks in at...

...ONAL—WILL THE PARTIES WHO ...ssed accident at 10th and Harvard, May ... car struck man on motorcycle, please ...icate with PHILIP YOUNGER, at 2350 ... or phone West 742, or 72160.

...ONAL — MAGNETIC HEALER, 830 ...olph st., Huntington Park, Whittier car, ... east of Santa Fe ave., on Randolph ...one South 6707. D. G. CLARK.

...ONAL—E. Z. TOTIN WILL PLEASE ...unicate at once with C. D. ALLEN, 116 ... city.

...ONAL—PROF. ALTHOUSE, NOTED AS... , and palmist, 26 yrs. in Los Angeles, ... grade of work. 2054½ S. SPRING.

...TED— Help, Male.

...ED—BARBER AT ONCE. O. E. ..., Rivera, Cal.

...D — GARDENER FOR BEACH ..., 510 GERMAIN BLDG.

...D—WHEEL BOYS, ALL DAY OR ...orking hours. 414 S. HILL, in rear.

...D—FREE LABOR BUREAU AT AS... Charities, 222 N. MAIN.

...AT ONCE, GOOD HARDWOOD ...Call or 3400 S. MAIN.

...A FREDER, EASTERN PRINT... W. 7th st.

...DISHWASHER. CALL 134½ S. ...rman.

...CARPENTERS AT 3...

WANTED— Help, Male.

Note—Applicants for positions are advised not to enclose original recommendations in answer to ads. Send duplicates only.

WANTED— MURRAY & READY, Leading Employment and Labor Agents, Second and Main sts. 'Phones A3018, Home—Broadway 4622, Sunset, Our other offices are: 782-84-86 Howard st., San Francisco, Cal. 329 Jackson st., San Francisco, Cal. Seventh and Broadway, Oakland, Cal. Second and H sts., Sacramento, Cal. 125 J Aristheasuit st. (Mexican office.) Los Angeles, Cal.

Free Fare. NEVADA. Free Fare.
10 pile driver men $3
25 carpenters $97.50
1 section gang foremen $70

NORTH OF HERE.
6 carpenters (concrete forms) $3.50
5 carpenter helpers $2.25

FREE FARE—EAST OF HERE.
15 laborers (new building) $2.25
10 carpenters $3.25

Free Fare. ARIZONA. Free Fare.
50 Italian, Greek, Slavonian or Spanish laborers, $65 to $75.00 month and board.

FOR THE MINES
Blacksmith, $4; boilermaker, $4; hand miners, north, $3; 2 coal miners, New Mexico; 5 machine miners, $3.50; 6 muckers, $2; 8 carpenters, $3.50.

MECHANICAL.
2 carpenters, beach, $3.50; 5 structural iron-workers, country, no trouble, $5; 2 carpenters, big company, $3.50; engineer, city; blacksmith, $4; boilermaker, $4; 2 carpenters, big company, $3.50; 4 granite stone cutters, $4; horseshoer, $30, bd.; blacksmith, country shop, $4; tinner and sheet metal worker, $90; mattress maker; upholsterer, $3; carpenters, Nevada, $4; printer, $15; 5 camp blacksmiths, $2.75 to $3.00 and board; blacksmith helper, $2.50.

MARRIED HELP.
Man and wife, ranch, $60, board; married ranch hand, $50 etc.; married milker, $60 etc.; roustabout, oil fields, $2.50 day; man and wife, construction gang, $65 and board.

Buggy and harness washers, $12 and $18; separator tender, city, $65; butcher, $70; 2 section foremen, $70; 10 wood choppers, $2.25 and $3 cord; shoeman, $90, bd.; barber, country, $15; stable foreman, $75; cleaner and driver, $15; elevator boy, $25, board; cutter, $12; hostler, $12 week; 4 families to pick apricots, etc.

Grocery clerk, $60; roustabout, grocery store, $50; grocery clerk, $30, found; 4 long line teamsters, $3; sorter and marker and washer for laundry, $15 to $20.

165 laborers and teamsters, $2 to $3 day; 102 hay, ranch, farm, orchard and dairy hands, $1.50 to $3 and board; also wire tiers and all classes of help for the harvest.

WORK FOR EVERYBODY.

WANTED— HUMMEL BROS. & CO., EMPLOYMENT AGENTS. ESTABLISHED 1894. A strictly first-class reliable agency. All kinds of help promptly furnished. Satisfaction guaranteed. 134 and 136 E. SECOND ST. Between Main and Los Angeles sts. Largest and best-equipped office on the Pacific Coast. TELEPHONES—MAIN 809, HOME 10709. Your orders and correspondence solicited.

Line men, telephone company, Arizona, free fare, $2.75, 8 hours; trouble men, telephone company, Arizona, free fare, $85 month, 8 hrs.; machinist, blacksmith, 12, city; machinist, city, 35c hour; drill press man, 30c hour; automobile painter, $2.50; house carpenters, Nevada, $4, long job; brickmayor, country, $5; blacksmith and shoer, $2.50; boilermakers, 35c hour; helpers, 25c hour; machine miners, $2.75, Nevada, shaft miner, Arizona, $4; miners, near city, $3; muckers, mine, $3; man and wife, ranch and cook, $60, etc.; married man, dairy, $70 and house; married men, ranches, $40 and $50 and house; clothes presser, $15 wk.; soda bottlers, $2.50 and $3; 50 men for hay press, 15c to 20c ton, etc.; 100 hay and barley hands, $1.50 and $2; 12 ranch teamsters, $1.50 to $2, etc.; 12 orchard teamsters, $30 to $35, etc.; milkers, $40 and $45, etc.; irrigators, $40, etc.; harness and wagon washers, $2 day; 2 tinners, mill camp, $60, etc.; boy with wheel, $6 wk.; wagon teamsters, $2.50; boy for factory, $7.50 wk.; laborers, salt works, $1.50, etc. For Imperial, fare refunded; pile driver men, $5; gravel men, $2.75; loft man, $2.75; laborers, $2.50; camp blacksmith, near city, $21 week; scraper teamster, city, $2.25, 8 hours; laborers, $2.25, 8 hours; blacksmith and shoer, near city, $4; cement pipe layer, $2; camp blacksmith, $3, etc.; ranch hand, milk 15 cows, $40, etc.; milker, Riverside county, $35, etc.; carpenter, city, $3; solicitor and delivery man, grocery, $15 to $20.

HOTEL DEPARTMENT.
Man and wife, cook and helper, mountain resort, $100, etc.; chef, cook, hotel, country, $75, etc.; camp cook, $75, etc.; free fare; second cook, do pastry, hot springs hotel, $60, etc.; janitor and elevator man, $50; waiter, club, Arizona, fare adv., $50, etc.; houseman, hotel, country, $30, etc., city, $25 and meals; dishwasher, hot springs hotel, $30, etc.; silver and glassman, hot springs, $30, etc.; bush boy and porter, country, $30, etc.; night porter and clerk, hotel, $25, etc.; man and wife, butler and cook, private place, $80, etc.

WANTED—CITY SALESMEN. We want live salesmen to sell lots and houses and lots in four different subdivisions about to go on the market; none but men of considerable experience and ability need apply and for the right man an excellent opportunity is offered. Address C, box 109, TIMES OFFICE.

WANTED—ABLE-BODIED MEN FOR THE United States Marine Corps, between the ages of 18 and 35. Must be native born or have first papers. Monthly pay $15 to $80. Additional compensation possible. Food, clothing, quarters and medical attendance free. After 30 years' service can retire with ¾ per cent of pay and allowances. Service on board ship and ashore in all parts of the world. Apply at YORKE HOTEL, Los Angeles, Cal.

WANTED — 4 GOOD STRONG LABORERS at once. Apply rear 324 S. FIGUEROA ST., 7:30 a.m. See MR. MANNING.

WANTED—MEN SEEKING EMPLOYMENT and those wishing to better themselves may join our organization and receive free assistance obtaining employment. Free information bureau for strangers. See secretary. EMPLOYERS' NATIONAL LEAGUE, 321 Byrne Bldg., 353 S. Broadway.

WANTED—MAN WITH GOOD TEAM AND plow at once. See MANNING, 324 S. Figueroa st. Main 2043.

WANTED — HUSTLING SALESMEN IN near-by towns to sell stock in best oil proposition in Midway field; well now drilling within sight of LAKEVIEW GUSHER; liberal commission to right parties. Address C, box 154, TIMES OFFICE.

WANTED—YOUNG MAN OF BUSINESS ability to invest $600 and take active management in paying business; enlargement necessary. Have Broadway and Spring locations. Address B, box 204, TIMES BRANCH OFFICE.

WANTED—BELL BOY FOR FAMILY HOTEL in city, must be neat and polite; one having parents in city preferred; age about 17; wages $12.50 month, board and room; give telephone number. Address D, box 73, TIMES OFFICE.

WANTED—GOOD STEADY MAN FOR FINishing; experience unnecessary; must be a hustler; a steady job for the right man. WOODSTONE MANUFACTURING CO., 432 H. W. Hellman Bldg.

WANTED—IMMEDIATELY, GOOD STENographer and office assistant. One who has been a resident of California one year. CALIFORNIA TEACHERS' BUREAU, 424 I. W. Hellman.

WANTED—EXCEPTIONALLY MERITORious proposition; big money maker for hustlers. An article every business man demands. See us between 11:30 and 2:30; also at 1:30 p.m., 311 GERMAIN BLDG.

WANTED — MEN LOOKING FOR WORK to see my ads. under "Mining." Assayers and cyanide specialists earn from $125 to $400 a month. Let me teach you the trade. 121½ S. BROADWAY, room 4.

WANTED — GROCERYMAN, RETAIL CITY experience, accustomed to calling on first-class trade in wealthy residence section; good position to right man; state age and experience. Address D, box 180, TIMES OFFICE.

WANTED—CAN FURNISH PERMANENT employment to three educated Christian men, organizing ability necessary; state age and former occupation. Address C, box 124, TIMES OFFICE.

WANTED—PRESS FEEDER IN JOB OFfice; young man preferred; chance to advance; state salary expected, where last employed. Permanent place; must come at once. Address BOX 667, Bakersfield, Cal.

WANTED — COMPETENT BOOK-KEEPER for large department store, interior of state; state former employers and salary wanted. Address C, box 197, TIMES OFFICE.

WANTED—CAMP COOKS, HEAD COOK, $75, found; two second cooks, $50, found, fare paid; good carpenter, steady work. Call TUCKER'S EMPLOYMENT AGENCY, 211½ W. Second.

WANTED—MEN TO WORK ON PIPE lines at McKittrick. Laborers, $2.25 to $2.50; paper men and painters, $2.75; tongs men, $4. Fare refunded after thirty days. Apply on work.

WANTED— Help, Male.

WANTED—A LIVE SNAPPY MAN CAN have a job; no others need apply. Must have high school education. Address D, box 65, TIMES OFFICE.

WANTED—AT ONCE, SODA FOUNTAIN man, Imperial, Cal.; state experience and salary expected. Address C, box 181, TIMES OFFICE.

WANTED—GOOD WORKER AT COBBLEstone laying, who will trade work on payment of good upright piano. Address B, box 213, TIMES BRANCH OFFICE.

WANTED—GOOD DRY GOODS MAN; ONE that can do card writing and window trimming. Must have references. Apply to J. W. McCRAID, Monrovia.

WANTED—JANITOR, EXPERIENCED IN office building work, with city references. Apply Supt. UNION TRUST BLDG., 6th and Spring sts.

WANTED—SALESMEN TO HANDLE ACEtylene gas machines. A good thing for the right party. THE JENNE ACETYLENE CO., 1254 S. Los Angeles st.

WANTED—MAN TO MAKE READY AND feed folding box cutting press; must be experienced. RENSHAW, JONES & SUTTON CO., 821 Stephenson ave.

WANTED—EXPERIENCED CLEANER ON gents' and ladies' clothes. Wages $18 to $20 per week. PIONEER DYE WORKS, Bakersfield, Cal.

WANTED—PAINTER, EXPERIENCED IN mixing colors and capable of taking charge and not afraid to work. 652 S. ALVARADO. Phone 81132, Temple 1900.

WANTED — ENGINEER OR MACHINIST, with engineer's license, for 12-hour shift, $90 to start. Apply WESTERN ART TILE WORKS, Tropico, Cal.

WANTED—A DRAUGHTSMAN FOR ABOUT one week's work with first-class pay. Apply ROOM 504, Nadeau Hotel, Saturday between 1 and 2 p.m.

WANTED—COOKS, $50, $75; DISHWASHers, $1, $2; 5 Japanese dishwashers, $25; 2 Jap porters, $30; 2 bell boys. HARKNESS & HUNTER, 224 S. Spring, room 408.

WANTED — PAINTERS TO INFORM ME where I can buy second-hand tools, cheap; ladders, falls, jacks, etc. Address C, box 7, TIMES OFFICE.

WANTED—GOOD AT OPERATOR THAT understands all parts of moving picture machine and operating. ROYAL THEATER, 246 S. Broadway.

WANTED—ASSISTANT GORDON PRESSman and feeder; steady work if you make good; give experience and telephone number. Address D, box 70, TIMES OFFICE.

WANTED—DRY GOODS SALESMAN ABLE to trim windows and write cards, $125. Arizona. INDUSTRIAL & COMMERCIAL BUREAU, 626 Bryson Bldg.

WANTED—TEACHER OF COMMERCIAL branches and manual training, who can supervise boys' athletics. Call F1267 for interview.

WANTED—BOOK-KEEPER FOR STEADY job; must be competent; have satisfactory references, experience and speed. Answer in own handwriting. S. F. CO., 1615 E. 7th st.

WANTED—WILL GIVE MAN EMPLOYED during day a good room for light service as night clerk. Call 318 S. BROADWAY, room 25.

WANTED—4 BOYS FOR FACTORY; PLEASant work. Can learn trade at good wages. ROBERTS JEWELRY MFG. CO., 312 San Benito st., Boyle Heights.

WANTED—M'KAY SEWER AND CHASE jobbing machine operators, good pay, steady work. Phone HUBBELL, The, or Main 2211, or call at factory at Wilmington Park.

WANTED—CARPET CUTTER AND FITTER, Central California; permanent position, 290 to $100. INDUSTRIAL & COMMERCIAL BUREAU, 626 Bryson Bldg.

WANTED—YOUNG MAN FOR JANITOR work; one who understands plumbing; wages $40, with room. Apply C, box 127, TIMES OFFICE.

WANTED—A FINE LOOKING PHYSICIAN, registered in California, with hospital experience, good salary. 707 S. MAIN ST.

WANTED—3 OR 4 GOOD FINISHING CARpenters, to work at Redondo. Apply 1 p.m. at 320 BYRNE BLDG.

WANTED — A GOOD HANDY MAN TO work around place. Apply BRADFORD BAKING CO., 403 North Avenue 20.

WANTED—EXPERIENCED TENOR, BASS, male quartette, vaudeville, at once. MAIN 2262, between 6 and 12.

WANTED—BOY ABOUT 16 YEARS OLD TO drive advertising rig. Call corner Florence and Main. Phone SOUTH 3285.

WANTED — GOOD SALESMAN IN MERchant tailoring store. C. GETZOFF & CO., 427 S. Main st.

WANTED—BOY OVER 15 YEARS OF AGE with wheel to work in grocery. Call Saturday a.m., 539 W. 6TH.

WANTED—MEN TO EXCAVATE A CELlar by contract. Call 609 DELTA BLDG. Main 7425.

WANTED—MEN AND WOMEN TO CALL at 304 Laughlin Bldg. and find out how to make $25 a week and up with little work.

WANTED — 6 BOYS OVER 16, WITH wheels, $6 per week to start. Apply 233 S. HILL.

WANTED — A FIRST-CLASS CLOTHING salesman, who understands furnishings. Also shoes. Call 132 S. MAIN ST.

WANTED — SOLICITORS, EXPERIENCED tea and coffee solicitors at 2219 NORTH BROADWAY.

WANTED — A SINGLE UP TO DATE salesman for gents' furnishings. Apply Sunday afternoons at 232 SOUTH FLOWER ST.

WANTED — FIRST-CLASS COAT MAKER, steady work and good wages. GLENWOOD TAILOR SHOP, 624 Main st., Riverside, Cal.

WANTED—4 PLATEN PRESS FEEDERS. Call this morning, 3d floor, W. P. JEFFRIES CO., 117 Winston st.

WANTED — BARBER, FIRST-CLASS; Saturday and Sunday, $5 and percentage. 424 EAST 5TH ST.

WANTED—YOUNG MAN ABOUT 20 YEARS old to work around lunch counter and soda fountain. Inquire 406 ALVARADO.

WANTED—FIRST-CLASS PRESSER ON LAdies' high-grade tailored suits. JACOBY BROS.

WANTED—STRONG BOY TO LEARN horseshoeing trade. Call 653 SAN PEDRO ST.

WANTED — ADVERTISING SOLICITOR, good publication. Call between 9 and 10, 522 STORY BLDG.

WANTED—BOY WITH WHEEL. MUST know city. MONTGOMERY BROS., Jewelers, 4th and Broadway.

WANTED — ELECTRICIAN, FAMILIAR with house wiring and general repair; permanent position. Call 2456 HOOVER ST.

WANTED—YOUNG MAN IN GENTS' FURnishing; one with knowledge preferred. Call at 305 S. MAIN ST.

WANTED—EXPERIENCED CAMP BLACKsmith, $3 and found. Call 650 P. E. BLDG.

WANTED—PAINTERS. 707 W. 6TH ST.

WANTED— Help, Male and Female. Investment Required.

WANTED — A $20,000,000 CORPORATION with splendid money-making proposition from very start, about to establish State and local offices in every Western State, wants State manager each in California, Arizona, Nevada, Oklahoma, Texas, Colorado, Utah, Wyoming, Montana, Idaho, Washington, New Mexico and Oregon, to establish offices in all principal cities in these States. Men only of the highest executive ability, energy and standing will be considered. Nominal investment to insure fullest personal interest will be required. Address ATWOOD WILSHIRE, secretary, Hotel Manx, San Francisco, with references.

WANTED—YOUNG MAN TO TAKE FULL charge of counter in a store as salesman and record clerk; handle cash. $500 cash required. BECKETT, 207 S. Broadway.

WANTED—A YOUNG LADY NURSE, WITH $500 to take one-third interest ... institute, with physician. Address D, box 200, TIMES OFFICE.

WANTED— Help, Female.

WANTED—EXPERIENCED CANDY GIRL with references. MAJESTIC SWEET SHOP, 6 S. Broadway.

WANTED—TELEPHONE OPERATORS. EXperience not necessary; paid while learning. Apply 622 S. HILL.

WANTED—WOMAN TO ASSIST WITH housework and sewing; high-class work only; no old woman. 1218 CARONDELET.

WANTED—EXPERIENCED FINISHER ON pants. Apply A. K. BRAUER, 138-139 S. Spring st.

WANTED—4 BINDERY GIRLS, FOLDING and stitching only. Call this morning, 2nd floor, W. P. JEFFRIES CO., 117 Winston st.

WANTED—YOUNG GIRL TO ASSIST WITH general housework, good home for right girl, 2023 OAK ST.

WANTED — FEEDERS, FOLDERS AND shakers; also girls for body ironers. LINEN LAUNDRY, 318 Boyd st.

WANTED—A MOTHER AND DAUGHTER to work in kitchen; must know how to cook. Call at 1128 INGRAHAM ST.

WANTED—HOUSEKEEPER FOR FAMILY of three. Call mornings, 1229½ W. 8TH. Phone 51477.

WANTED—MIDDLE AGED WOMAN FOR general housework. Three in family. Apply 1843 GRAMERCY PLACE. Phone 72402.

WANTED—COMPETENT GIRL FOR GENeral housework, 2 in family. Telephone 24850, 1219 9TH ST.

WANTED—GOOD GERMAN OR SWEDISH girl to do general housework in family of two. Call 4628 BUDLONG AVE. Phone 56122.

WANTED—FIRST-CLASS EXPERIENCED

WANTED — MIDDLE AGED, SENSIBLE woman, without incumbrance; helper in plain, quiet, well to do family; four adults (including housekeeper) man on crutches. No pink teas, but little company. If NEAT, pleasant and capable of appreciating it, a good permanent home and considerate treatment is offered; on a gentleman's small ranch, 8 miles from Los Angeles by electric cars. Duties—Second work, with help, evenings and mornings, to cripple who is NOT an invalid. No cooking or planning of same, and no outside ranch work. Heavy washing sent to laundry. Give age, capacity and experience. Work not hard but we don't want an invalid, a boarder, companion, nor one who wants only a temporary position or summer vacation. Wages $30 per month. Address with references, by mail, A. B. C., P.O. Box 196, Glendale, Cal.

WANTED — COOK, MINING CAMP, 10 men, $40 etc.; cook, helper, mining camp, $65 etc.; cook, hotel, north, $60 etc.; cook, beach cafe, $12 week; after July 1, $15 week; laundress, hotel, Imperial Valley, $40 etc.; pantry girl, cafe, $8 week; dishwasher, beach, $7 week and room; chambermaids, hotels, $6 week; waitress, country, $25 etc.; waitress, city, $30 etc.; waitress, country restaurant, $5 week; waitress, beach, Sunday, $2 and fare; second girl, family, country, $20 etc.; housegirls, $20 etc. to $40 etc. HUMMEL BROS. & CO., 134 E. Second st.

WANTED—HOUSEGIRL, NO LAUNDRY, Long Beach, $40; nurse, mental sanitarium, $30; cook and downstairs, small family, Alhambra, $35; same, Pasadena, $35; Ocean Park, $35; cook and helper, small institution, $35, near and far; friends preferred; 2 colored housegirls, $25 each; 2 family cooks, Pasadena and Ocean Park, $35 each; working housekeeper, with knowledge of infant, good employer in office today; many other good orders MRS. PATTEN, 215 S. Broadway.

WANTED—TUCKER'S HOTEL AND RESTAURANT EMPLOYMENT AGENCY, 211½ W. Second, pantry girls, $25; serving girls, $5 to $6; chambermaids, $5 week and $20 to $25, found; waitresses, restaurants, $5 to $10 week; 2-meal waitress, $3 and $4; cashier, woman, night, cleaning small cafe, no Sunday, $7.

WANTED—STENOGRAPHERS AND BOOKkeepers. We are frequently called upon to supply competent stenographers and bookkeepers. Register with us and secure good position. STENOGRAPHERS' ASSOCIATION, 418 Exchange Bldg., cor. 3rd and Hill.

WANTED—4 GIRLS TO WORK IN BINDery department; 2 with experience and 2 without. DILLINGHAM & FRINTING CO., Fairbridges, Cal. Plant located on Short Line between Los Angeles and Pasadena. Phone EAST 2204, or 31202.

WANTED—COOK, DELICATESSEN, NO Sunday, $12; cook, restaurant, $5 wk.; cook, nice family, beach, $35; housegirl, $40; over 100 good housework places, $25 to $40. SWEDISH AND GERMAN BUREAU, 103½ S. Broadway.

WANTED—EXPERIENCED SEAMSTRESS who can do very rapid hemming on power machine; position may be only temporary, but possibly permanent; must be rapid operator. Address C, box 149, TIMES OFFICE.

WANTED — COMPETENT YOUNG LADY stenographer, one of good appearance, with banking experience preferred; good opportunity. Apply COMPANY PUBLIC STENOGRAPHERS, 323 H. W. Hellman Bldg.

WANTED — MOTHER AND DAUGHTER, mother to cook and daughter to help with second work and children; good country home for right people. Call HOTEL HAYWARD PARLORS, 9 to 12, Saturday forenoon.

WANTED—CHAMBERMAIDS $25, $30; SECond girls, Long Beach, San Pedro, $25; waitresses, $10; beach; kitchen helper, city, easy, confectionery, $5. STANDARD INDUSTRIAL BUREAU, 1194 SPRING.

WANTED—GIRL OR WOMAN TO ASSIST in housework and care of children. Must be neat and competent; wages $5 a week. Can be one of family. Apply 515 LOCUST AVE., Long Beach.

WANTED — NEAT APPEARING, MIDDLE aged lady, for canvassing. City now well advertised and demand created; no money required; an income for life to the right party. Call Tuesday, Room 18, ARCADE HOTEL.

WANTED—TEACHER OF LATIN, MATHEmatics, vocal, music, for California High School; also teacher of commercial branches and domestic science. Call F1267 for interview.

WANTED—GIRL OR WOMAN FOR GENeral housework, small family, new house. Call mornings, northwest corner 5th ave. and Grant st. West Washington-st. car.

WANTED IMMEDIATELY, STENOGRAphers to register for positions. CALIFORNIA TEACHERS' BUREAU, 424 I. W. Hellman Bldg.

WANTED—EXPERIENCED OPERATOR ON Goodrich machine, voital, Goodrich and Seamless machine, voital, Goodrich and Seamless machine, voital, Goodrich and Seamless

...dsified Liners

...Furniture, Miscellaneous.

WANTED—
Work by the Day.

WANTED—GENTLEMAN AND ...
...ire positions as manager and ...
...r first-class apartment house ...
...own resort. Highest class ...
...eferences. POSTOFFICE BOX ...

WANTED—
Agents and Solicitors.

WANTED—AGENTS MAKE QUICK ...
...handling our new electric heater ...
...ble to any current. Boils quart ...
...MINUTE. Retails $2; ...
...or exclusive territory. ...
...RICAL MANUFACTURING CO. ...

WANTED—20 GOOD, LIVE AGE...
...ozone, new proposition, ...
...hance to travel. Call 9:30 to 12 noon ...
...ERS, 907 N. Spring.

WANTED—I HAVE SOMETHI...
...sells in every home, good commi...
...FIGUEROA. Mrs. Lyon.

WANTED—LADIES AND GI...
...Business for life. Commission ...
...ER OF COMMERCE.

WANTED—
Partners.

WANTED—PARTNER FOR WE...
...lished real-estate business, on ...
...experience not necessary, but ...
...right party; this is a fine ...
...ight party; investment to ...
...ure required. Address A, box ...
...BRANCH OFFICE.

WANTED—PARTNER WITH ...
...and liable experience in laundry ...
...to buy a laundry in best locality ...
...ern California; ...competition. ...
...exchanged. Write for interview ...
...TATE ST.

WANTED—PARTNER, I NEED ...
...equipment, costing about $100, ...
...profitable investment that will pay ...
...$50 monthly, in an enterprise of ...
...re will borrow same and pay ...
...three C, box 128, TIMES OFFICE.

WANTED—AT ONCE PARTY WITH ...
...TO $2,500 TO JOIN OTHERS WITH ...
...TO OPEN GOOD PAYING BUSI...
...BROADWAY. REFERENCES ...
...REQUIRED. ADDRESS D, BOX ...
...OFFICE.

...FOR CASH. ALL KINDS OF OLD ...
...jewelry, diamonds, silverware, precious ...
...stones, laces, porcelains, coins ...
...and stamp collections. 614 W. 6th.

WANTED—TO BUY A GOOD SECOND-...
...and up to $50 first paid. 20 to 30 feet ...
...CHARLES W. LEET, 3624 Central Bldg.

WANTED TO PURCHASE THE ENTIRE ...
...of a home; want good goods; am ...
...Address D, box 216, TIMES ...
...OFFICE.

WANTED — TO BUY SEVERAL ROWBOATS ...
...Must be carrying capacity for ...
...Must be a bargain. GEO. ...
...& CO., 9124.

WANTED—FURNITURE AND HOUSEHOLD ...
...AUCTION AND COMMISSION ...
...E. Main st. Broadway 1867; F1739.

WANTED—DIAMONDS, OLD GOLD, JEW...
...will pay more than others for ...
...Call or write H. H. ...
...Spencer, 535 S. Broadway.

WANTED—TO BUY, AN EXTRA LARGE ...
...safe; must be well ventilated; ...
...on ranch; 420 S. WESTERN AVE. ...
...wood. Phone Hollywood 4662.

WANTED — A LIVE MAN TO ...
...money and services in a thoroughly ...
...foundry and machine shop. No ...
...dress M, box 141, TIMES OFFICE.

WANTED—PARTNER WITH $10 ...
...established; well-paying business ...
...ence required. Address X, box ...
...BRANCH OFFICE.

WANTED — GENTLEMAN OF ...
...desires lady partner who is willing ...
...the country. Address D, box 2, TIMES ...
...OFFICE.

WANTED—PARTNER WITH $1...
...want to make $10,000 in 4 months ...
...ROOM 7, 218 N. Main st.

WANTED—PARTNER; IN REAL ...
...; no capital required. L. M. ROGERS, ...
...Broadway.

WANTED—
Work by the Day.

WANTED — CLEANING AND LI...
...work by competent German; ...
...4, Broadway 3584.

WANTED—
Rooms and Board.

WANTED—ROOMS WITH BOARD ...
...venient to Wrigley's place for 2 ...
...west of Westlake. 926 W. 20TH. ...
...2152.

...COLYEAR'S'
...20-22 E. MAIN.
...s more than others for ...
...ne place or houseful. Phone ...
...FIRST; MAIN 1127.

...and stable experience in laundry ...
...to buy a laundry in best locality ...
...California; ...competition. ...
...exchanged. Write for interview ...
...STATE ST.

WANTED—PARTNER, I NEED ...
...equipment, costing about $100, ...
...profitable investment that will pay ...
...$50 monthly, in an enterprise of ...
...re will borrow same and pay ...
...three C, box 128, TIMES OFFICE.

WANTED—AT ONCE PARTY WITH ...
...TO $2,500 TO JOIN OTHERS WITH ...
...TO OPEN GOOD PAYING BUSI...
...BROADWAY. REFERENCES ...
...REQUIRED. ADDRESS D, BOX ...
...OFFICE.

...FOR CASH. ALL KINDS OF OLD ...
...jewelry, diamonds, silverware, precious ...
...stones, laces, porcelains, coins ...
...and stamp collections. 614 W. 6th.

WANTED—DO YOU WANT A ...
...business that will earn ...
...month? If you do, bring us ...
...See STEWART CO., 327 Byrne ...
...Bldg.

WANTED — RESPONSIBLE PAR...
...$40,000 to take active interest in ...
...ing business of long standing; ...
...for extensions. Will bear full ...
...Address D, box 145, TIMES OFFICE.

WANTED — PARTNER WITH ...
...more to increase the business ...
...manufacturing plant; this ...
...large profits; will stand thorough ...
...tion. Address D, box 75, TIMES ...

WANTED—PARTNER, $1 BY LADY ...
...trally located hairdressing and ...
...parlor; excellent opportunity for ...
...person; must have $700. Address A, ...
...TIMES BRANCH OFFICE.

WANTED—PARTNER WITH $10 ...
...taken an interest in well established ...
...on ranch, 420 S. WESTERN AVE. ...
...wood. Phone Hollywood 4662.

WANTED — A LIVE MAN TO ...
...money and services in a thoroughly ...
...foundry and machine shop. No ...
...dress M, box 141, TIMES OFFICE.

WANTED—PARTNER WITH $10 ...
...established; well-paying business ...
...ence required. Address X, box 18, ...
...BRANCH OFFICE.

WANTED — GENTLEMAN OF ...
...desires lady partner who is willing ...
...the country. Address D, box 2, TIMES ...
...OFFICE.

WANTED—PARTNER WITH $1...
...want to make $10,000 in 4 months ...
...ROOM 7, 218 N. Main st.

WANTED—PARTNER; IN REAL ...
...; no capital required. L. M. ROGERS, ...
...Broadway.

WANTED—
Work by the Day.

WANTED — CLEANING AND LI...
...work by competent German; ...
...4, Broadway 3584.

WANTED—
Rooms and Board.

WANTED—ROOMS WITH BOARD ...
...venient to Wrigley's place for 2 ...
...west of Westlake. 926 W. 20TH. ...
...2152.

...SPOT CASH FOR GOOD ...
...Eastman. 313 SAN PER...
...2170.

WANTED—
To Rent.

WANTED — REFINED YOUNG ...
...wants to rent a furnished house, ...
...early leaving city; will use ...
...of premises; willing to pay ...
...improvement. See MURRAY-BRAE, ...
...234 Citizens' National Bank Bldg.

WANTED—FULLY FURNISHED 6-...
...room house, 4 adults, 5 or 10 minutes ...
...from Hamburger's, for from 6 to 9 ...
...certain, a splendid garden ...
...Give full particulars, lowest ...
...rental to D, box 160, TIMES OFFICE.

WANTED—TO RENT BY ADULTS ...
...house, about 6 rooms, in high ...
...shire, Westlake or Pico Heights ...
...per; give full particulars, ...
...location. Address D, box 75, TIMES ...

WANTED—TO LEASE, 7 OR 8-ROOM ...
...furnished modern house, near ...
...district, Arlington Heights or ...
...Heights. Address with description, ...
...P. A. C. MOORE, 901 Security ...

WANTED—TO RENT COMPLETELY ...
...furnished 7-room bungalow or cottage ...
...ity West 11th and South Union ave., ...
...mer months or yearly; adults only; ...
...2, box 58, TIMES OFFICE.

WANTED—TO LEASE VACANT LO...
...one year or more; would buy if ...
...Lot must be in 6th Ward. Address ...
...CLIFFORD, 651 S. Spring st.

WANTED—TO RENT COTTAGE, 5 ...
...ed, 2 or 4 rooms, reasonable; ...
...A. PALMER, 823 Central Bldg.

WANTED — OR 7-ROOM FU...
...house by adults; not more than ...
...of care; references. West or ...

WANTED—
To Purchase, Real Estate.

WANTED—TO PURCHASE FOR ...
...to 10 building lots, suitable for ...
...bungalows; street work must be in ...
...nothing but the most reasonable ...
...cered. No telephone calls answered, ...
...or call at office. MATTHEWS & ...
...228 Douglas Bldg.

WANTED—
Business properties, vacant and ...
Residence lots, houses and acreage ...
...on for quick sale. We are in touch ...

CITIZENS' INVESTMENT ...
...238-7-8-9 Bradbury Bldg.

WANTED—A GOOD LOT, SUITA...
...apartment house, between ...
...26th and between Grand and ...
...must be a bargain. Answer ...
...price and location. Address ...
...TIMES OFFICE.

WANTED—I HAVE A CLI...
...wants a bungalow of 6 rooms; ...
...part of city—on high ground; ...
...Will pay to $4000; $30 ...
...a month. Answer quickly. KAI...
...LEY, 2806 W. Pico. West 2472; ...

WANTED—TO PURCHASE LA...
...apartment site, Westlake ...
...lot or brick block, near Fifth ...
...ROBT. BURBANK-KING CO., ...
...National Bank Bldg.

WANTED — 20 ACRES OF AL...
...land as I can buy for $20 ...
...$100 down, balance monthly. ...
...Address D, box 72, TIMES ...
...BRANCH OFFICE.

WANTED—BUNGALOW, I WA...
...a 6-room house for which I have ...
...dividend-paying stocker; also fine ...
...stocks worth at least $1250. ...
...TIMES OFFICE.

WANTED—WILL PAY $300 IN ...
...$50 per month for improved or ...
...erty in choice neighborhood. Address ...
...12, TIMES OFFICE.

WANTED—A HANDSOMELY FURNISHED ...
...in vicinity of Rampart blvd. ...
...Give exact price and location. ...
...Street; state price and location. ...
...box 112, TIMES OFFICE.

WANTED—BARGAIN IN LOTS ...
...$4.50 per week. 118 E. ...
...WARD C. CRIBB CONSTRUCTION ...
...123 S. Broadway.

WANTED—
...small chicken ranch; have $600 and ...
...prefer one with house. ...
...P. A. C. MOORE, 901 Security ...

WANTED—FOR CASH, AN OFFICE ...
...lot, suitable for small data; must ...
...side; give exact location and price ...
...box 134, TIMES OFFICE.

WANTED—3, 4 OR 6-ROOM ...
...not over $25 per month. 132 SOUTH ...

WANTED — TO BUY A HOME ...
...$250 cash, $25 per month. ...
...2000, $250 cash, $25 per month. ...
...AGE, 344 Trinity Auditorium.

WANTED — TO BUY A HOME ...
...west, on car line, ...
...TIMES OFFICE.

WANTED—MODERN 6-ROOM BUNGA...
...North or West; must be cheap for ...
...NUNNELEY, 1127 Security ...

WANTED—REAL ESTATE IN ...
...exchange. SWEDISH-AM...
...WANTED—REAL ESTATE IN ...
...exchange. MICHOLLS & ...
...ner bldg., 84722.

WANTED—
To Purchase.

WANTED — DIAMONDS, ...
...ry, old gold, platinum, ...
...highest prices. S. S. ...

Miscellaneous.

FISHING PARTIES SHOULD ...
...HERMENSTEIN San Pedro, Cal., ...
...& Orr, 423 S. Spring st., city.

A GOOD BARN FOR ABOUT 25 ...
...will take a lease if party ...
...building. Address D, box 154, ...

SHORTHAND STUDENTS. IF ...
...individual instruction, visit ...
...Private School, 2008 W. 6TH ...

WANTED—
Rooms and Board.

WANTED—ROOMS WITH BOARD IN ...
...nient to Wrigley plant; ...
...west of Westlake. 926 W. 20TH. ...
...2152.

WANTED—
...Furnished Rooms.

WANTED — AT REDUCED RATES, ...
...THE COMFORTS OF HOME." ...
...and service of the new, ...
...FIREPROOF FAMILY HOTEL, ...
...SANTA RITA," ...
...WEST AND MAIN, AT 12TH ST.

WANTED—TO RENT COMPLETELY ...
...furnished 7-room bungalow or cottage ...
...ity West 11th and South Union ave., ...
...mer months or yearly; adults only; ...
...2, box 58, TIMES OFFICE.

WANTED—TO LEASE VACANT LO...
...one year or more; would buy if ...
...Lot must be in 6th Ward. Address ...
...CLIFFORD, 651 S. Spring st.

WANTED—TO RENT COTTAGE, 5 ...
...ed, 2 or 4 rooms, reasonable; ...
...A. PALMER, 823 Central Bldg.

WANTED — OR 7-ROOM FU...
...house by adults; not more than ...
...of care; references. West or ...

WANTED—
To Purchase, Real Estate.

WANTED—TO PURCHASE FOR ...
...to 10 building lots, suitable for ...
...bungalows; street work must be in ...
...nothing but the most reasonable ...
...cered. No telephone calls answered, ...
...or call at office. MATTHEWS & ...
...228 Douglas Bldg.

WANTED—
Business properties, vacant and ...
Residence lots, houses and acreage ...
...on for quick sale. We are in touch ...

CITIZENS' INVESTMENT ...
...238-7-8-9 Bradbury Bldg.

WANTED—A GOOD LOT, SUITA...
...apartment house, between ...
...26th and between Grand and ...
...must be a bargain. Answer ...
...price and location. Address ...
...TIMES OFFICE.

WANTED—I HAVE A CLI...
...wants a bungalow of 6 rooms; ...
...part of city—on high ground; ...
...Will pay to $4000; $30 ...
...a month. Answer quickly. KAI...
...LEY, 2806 W. Pico. West 2472; ...

WANTED—TO PURCHASE LA...
...apartment site, Westlake ...
...lot or brick block, near Fifth ...
...ROBT. BURBANK-KING CO., ...
...National Bank Bldg.

WANTED — 20 ACRES OF AL...
...land as I can buy for $20 ...
...$100 down, balance monthly. ...
...Address D, box 72, TIMES ...
...BRANCH OFFICE.

WANTED—BUNGALOW, I WA...
...a 6-room house for which I have ...
...dividend-paying stocker; also fine ...
...stocks worth at least $1250. ...
...TIMES OFFICE.

WANTED—WILL PAY $300 IN ...
...$50 per month for improved or ...
...erty in choice neighborhood. Address ...
...12, TIMES OFFICE.

WANTED—A HANDSOMELY FURNISHED ...
...in vicinity of Rampart blvd. ...
...Give exact price and location. ...
...Street; state price and location. ...
...box 112, TIMES OFFICE.

WANTED—BARGAIN IN LOTS ...
...$4.50 per week. 118 E. ...
...WARD C. CRIBB CONSTRUCTION ...
...123 S. Broadway.

WANTED—
...small chicken ranch; have $600 and ...
...prefer one with house. ...
...P. A. C. MOORE, 901 Security ...

WANTED—FOR CASH, AN OFFICE ...
...lot, suitable for small data; must ...
...side; give exact location and price ...
...box 134, TIMES OFFICE.

WANTED—3, 4 OR 6-ROOM ...
...not over $25 per month. 132 SOUTH ...

WANTED — TO BUY A HOME ...
...$250 cash, $25 per month. ...
...2000, $250 cash, $25 per month. ...
...AGE, 344 Trinity Auditorium.

WANTED — TO BUY A HOME ...
...west, on car line, ...
...TIMES OFFICE.

WANTED—MODERN 6-ROOM BUNGA...
...North or West; must be cheap for ...
...NUNNELEY, 1127 Security ...

WANTED—REAL ESTATE IN ...
...exchange. SWEDISH-AM...
...WANTED—REAL ESTATE IN ...
...exchange. MICHOLLS & ...
...ner bldg., 84722.

WANTED—
To Purchase.

WANTED — DIAMONDS, ...
...ry, old gold, platinum, ...
...highest prices. S. S. ...

Miscellaneous.

FISHING PARTIES SHOULD ...
...HERMENSTEIN San Pedro, Cal., ...
...& Orr, 423 S. Spring st., city.

A GOOD BARN FOR ABOUT 25 ...
...will take a lease if party ...
...building. Address D, box 154, ...

SHORTHAND STUDENTS. IF ...
...individual instruction, visit ...
...Private School, 2008 W. 6TH ...

WANTED—
Rooms and Board.

WANTED—ROOMS WITH BOARD IN ...
...nient to Wrigley plant; this ...
...west of Westlake. 926 W. 20TH. ...
...2152.

WANTED—
...SPOT CASH FOR GOOD ...
...Eastman. 313 SAN PER...
...2170.

WANTED—
To Rent.

WANTED — REFINED YOUNG ...
...wants to rent a furnished house, ...
...early leaving city; will use ...
...of premises; willing to pay ...
...improvement. See MURRAY-BRAE, ...
...234 Citizens' National Bank Bldg.

WANTED—FULLY FURNISHED 6-...
...room house, 4 adults, 5 or 10 minutes ...
...from Hamburger's, for from 6 to 9 ...
...certain, a splendid garden ...
...Give full particulars, lowest ...
...rental to D, box 160, TIMES OFFICE.

WANTED—TO RENT BY ADULTS ...
...house, about 6 rooms, in high ...
...shire, Westlake or Pico Heights ...
...per; give full particulars, ...
...location. Address D, box 75, TIMES ...

WANTED—TO LEASE, 7 OR 8-ROOM ...
...furnished modern house, near ...
...district, Arlington Heights or ...
...Heights. Address with description, ...
...P. A. C. MOORE, 901 Security ...

WANTED—TO RENT COMPLETELY ...
...furnished 7-room bungalow or cottage ...
...ity West 11th and South Union ave., ...
...mer months or yearly; adults only; ...
...2, box 58, TIMES OFFICE.

WANTED—TO LEASE VACANT LO...
...one year or more; would buy if ...
...Lot must be in 6th Ward. Address ...
...CLIFFORD, 651 S. Spring st.

WANTED—TO RENT COTTAGE, 5 ...
...ed, 2 or 4 rooms, reasonable; ...
...A. PALMER, 823 Central Bldg.

WANTED — OR 7-ROOM FU...
...house by adults; not more than ...
...of care; references. West or ...

WANTED—
To Purchase, Real Estate.

WANTED—TO PURCHASE FOR ...
...to 10 building lots, suitable for ...
...bungalows; street work must be in ...
...nothing but the most reasonable ...
...cered. No telephone calls answered, ...
...or call at office. MATTHEWS & ...
...228 Douglas Bldg.

WANTED—
Business properties, vacant and ...
Residence lots, houses and acreage ...
...on for quick sale. We are in touch ...

CITIZENS' INVESTMENT ...
...238-7-8-9 Bradbury Bldg.

WANTED—A GOOD LOT, SUITA...
...apartment house, between ...
...26th and between Grand and ...
...must be a bargain. Answer ...
...price and location. Address ...
...TIMES OFFICE.

WANTED—I HAVE A CLI...
...wants a bungalow of 6 rooms; ...
...part of city—on high ground; ...
...Will pay to $4000; $30 ...
...a month. Answer quickly. KAI...
...LEY, 2806 W. Pico. West 2472; ...

WANTED—TO PURCHASE LA...
...apartment site, Westlake ...
...lot or brick block, near Fifth ...
...ROBT. BURBANK-KING CO., ...
...National Bank Bldg.

WANTED — 20 ACRES OF AL...
...land as I can buy for $20 ...
...$100 down, balance monthly. ...
...Address D, box 72, TIMES ...
...BRANCH OFFICE.

WANTED—BUNGALOW, I WA...
...a 6-room house for which I have ...
...dividend-paying stocker; also fine ...
...stocks worth at least $1250. ...
...TIMES OFFICE.

WANTED—WILL PAY $300 IN ...
...$50 per month for improved or ...
...erty in choice neighborhood. Address ...
...12, TIMES OFFICE.

WANTED—A HANDSOMELY FURNISHED ...
...in vicinity of Rampart blvd. ...
...Give exact price and location. ...
...Street; state price and location. ...
...box 112, TIMES OFFICE.

WANTED—BARGAIN IN LOTS ...
...$4.50 per week. 118 E. ...
...WARD C. CRIBB CONSTRUCTION ...
...123 S. Broadway.

WANTED—
...small chicken ranch; have $600 and ...
...prefer one with house. ...
...P. A. C. MOORE, 901 Security ...

WANTED—FOR CASH, AN OFFICE ...
...lot, suitable for small data; must ...
...side; give exact location and price ...
...box 134, TIMES OFFICE.

WANTED—3, 4 OR 6-ROOM ...
...not over $25 per month. 132 SOUTH ...

WANTED — TO BUY A HOME ...
...$250 cash, $25 per month. ...
...2000, $250 cash, $25 per month. ...
...AGE, 344 Trinity Auditorium.

WANTED — TO BUY A HOME ...
...west, on car line, ...
...TIMES OFFICE.

WANTED—MODERN 6-ROOM BUNGA...
...North or West; must be cheap for ...
...NUNNELEY, 1127 Security ...

WANTED—REAL ESTATE IN ...
...exchange. SWEDISH-AM...
...WANTED—REAL ESTATE IN ...
...exchange. MICHOLLS & ...
...ner bldg., 84722.

WANTED—
To Purchase.

WANTED — DIAMONDS, ...
...ry, old gold, platinum, ...
...highest prices. S. S. ...

TO LET—
Unfurnished Rooms.

TO LET—NEW 3 ROOMS, PRIVATE BATH, disappearing bed, oak floors, janitor, telephone, hot water all day, every convenience, fine views, close in, good neighborhood, Crown Hill car. 1216 W. FOURTH ST.

TO LET—CLOSE IN, IN REAR, EXCEPTIONALLY good, neighborhood, unfurnished modern 2 or 3-room apartment, private bath. 521 S. HOPE.

TO LET—4 UNFURNISHED ROOMS. 812 COTTAGE PLACE.

TO LET — UNFURNISHED ROOM WITH kitchen, $10; steam heat. 1247 W. 6TH ST.

TO LET—
Flats.

TO LET—FINE BUNGALOW FLAT, LOCATED at 1326 W. 20th st.; something very fine; all the latest built-in effects; 2 disappearing beds; rent only $18, unfurnished.
RUDELL,
427 Story Bldg.
Main 2724; A1783.

TO LET — FIVE-ROOM SECOND-STORY flat, gas, electricity, range, instantaneous heater, stationary tub, water free. Neat, clean, in perfect order. Rent reasonable. 2901½ PICO ST. Inquire OWNER, 2901 W. Pico.

TO LET—ARTISTIC, MODERN, NEW BUNgalow, 5-room flat. Also 4-room flat, oak floors, built-in effects, janitor service. Westlake district. 944 and 954 PARK VIEW ST. W. 9th st. car.

TO LET—CLOSE IN 5-ROOM FLATS, GAS ranges, water paid, rent reasonable. Also one 5-room cottage. HUBBELL INVESTMENT CO., 202 Bullard Block. Phone A3788.

TO LET—APARTMENT, FURNITURE FOR sale, four rooms and bath, modern; positively cheapest rent in city for location and convenience. Walking distance. 967 W. 6TH ST.

TO LET—MODERN LOWER FLAT, WATER paid, walking distance, 424 Towne ave., $25; 3-room rear cottage, $15. Apply to owner, MORRIS GOLDENSON, 228 W. Third st.

TO LET—MODERN FLATS—
5 rooms, West First st.....$14.
5 rooms, Diamond st.....$15.
Key at 1017 W. FIRST ST.

TO LET—5-ROOM MODERN UNFURNISHED cottage flat, 326 N. Bunker Hill; also four unfurnished housekeeping rooms, 229 N. Grand. Key at 229 N. GRAND.

TO LET—5-ROOM MODERN FLAT, FIRST floor, in good condition, $20 per month. Corner ALHAMBRA ROAD AND MERIDIAN AVE., South Pasadena. 'Phone Main 8596.

TO LET — 5-ROOM LOWER FLAT; GAS range and heater; adults; Westlake district, 1023 GRAND VIEW ST. Phone West 3260.

TO LET—7-ROOM MODERN FLAT, 107 S. Flower st., $30 per month. FRANK WALKER, 123 S. Broadway.

TO LET—NEW 4-ROOM FLATS, 2 WALL beds, 1243 CROWN HILL. 'Phone 14291.

TO LET—$10 PER MONTH, 3-ROOM MODern flat, with water. 500 MAPLE AVE.

TO LET—
Furnished Flats.

TO LET—NEWLY FURNISHED APARTment, 4 large rooms, modern conveniences complete, concealed beds, sewing machine; upper porch; rent much reduced. Westlake car to 7th and Rampart. 2618 WEST 8TH.

TO LET—5-ROOM FURNISHED UPPER cottage flat for summer months, sleeping porch and two other porches, piano, sewing machine, choice neighborhood. 744 S. UNION AVE. Phone 62523.

TO LET—FURNISHED PARLOR BEDroom, kitchen, porch room, bathroom, $12; gas, electric light, telephone; two car lines, 15 minutes from Broadway. 1731 EAST 21ST ST.

TO LET — 4-ROOM NICELY FURNISHED flat, center of town, $25 per month; references required. Inquire 410 WEST 3RD ST. Phone A6891.

TO LET—3 NICELY FURNISHED ROOMS for housekeeping, having their own private bath, toilet and entrance, $14, water paid. 1238 HOBART BLVD.

TO LET — STRICTLY MODERN 5-ROOM flat, in best neighborhood; Craftsman furniture, brass beds; Washington or 16th st. car lines. 'PHONE 24857.

TO LET — NEWLY FURNISHED UPPER mission flat, everything modern and complete. Call 669 S. BONNIE BRAE.

TO LET—2 ROOMS ON FIRST FLOOR FOR housekeeping; 5 minutes' walk to Fifth and Broadway; rent $10. 537 S. FLOWER.

TO LET—WILL RENT MY FOUR-ROOM furnished flat for three months. Address B, box 214, TIMES BRANCH OFFICE.

TO LET—7 ROOMS, EXTRA FINE FURnishings, high ground, Westlake district; no children. E. S. HALL, 438 Bradbury Bldg.

TO LET—CLOSE IN 5-ROOM FURNISHED modern flat, disappearing bed, private bath. 1409 GIRARD ST.

TO LET—FURNISHED UPPER PART PRIvate residence, 8 large sunny rooms, bathroom, $25; adults. 943½ VALENCIA ST.

TO LET — NEWLY FURNISHED 3-ROOM flat for housekeeping, electric lights, gas. 1312 S. HILL ST. 'Phone 21756.

TO LET—4-ROOM LOWER FLAT, ALSO 3-room cottage, furnished. Phone SOUTH 482.

TO LET—FURNISHED 4-ROOM UPPER flat; walking distance. 1118 INGRAHAM ST.

TO LET—
Apartments, Furnished and Unfurnished.

TO LET—THE ST. REGIS, 227 S. FLOWER. Main 2256, A7336. Near business center; attractive building; cool porches; clean, nicely furnished housekeeping apartments, $12.50 to $15; single rooms, $5.50 to $7.

TO LET — SINALOA APARTMENTS, JUST opened. First-class and modern. Two and three-room suites; located on Pico Heights. Beautiful residence section. Fine porches. 204 W. PICO. 'Phone West 186.

TO LET—CHICAGO APARTMENT, $12 TO $14 monthly. Housekeeping. "Something different." HAVE BREATHING ROOM AND A REAL HOME. 150 N. BEAUDRY AVE. W. 2d st. car.

TO LET—PITTSBURGH APARTMENTS,
$3 MONTH—$9.
Complete for housekeeping. Hot baths. CLEANLINESS UNEXCELLED.
1247 Crocker st.

TO LET—FINELY FURNISHED HOUSEkeeping apartments; walking distance; high ground; near car line; every convenience; rent from $1.50 per week up. ROCKFORD TERRACE, 111 S. Hope st.

TO LET—HELVETIA APARTMENTS. $14 to $16 monthly—elegantly furnished suites, 3 rooms.
Large and airy, fine grounds.
212 N. FREMONT AVE.

TO LET — CALDWELL APARTMENTS, 625 CROCKER ST. New 3-story fireproof brick building; 2, 3 and 4-room apartments, completely furnished; $3 and up per week. Electricity, bath, laundry and 'phone free. F7196.

TO LET—THE QUEEN APARTMENTS, 3 rooms and private bath, close in; summer rates, $25. CALIFORNIA ST. Angelene Heights car.

TO LET—EL REABO APARTMENTS, ONE-room housekeeping apartments, contains buffet kitchen, private bath and toilet; hot water at all times. 1421 W. 10TH. Phone 51466.

TO LET—CLOSE IN, IN REAR, EXCEPtionally good neighborhood, furnished or unfurnished modern 2 or 3-room apartments, private bath. 561 S. HOPE.

TO LET—APARTMENT, FURNITURE FOR sale, four rooms and bath, modern; positively cheapest rent in city for location and convenience. Walking distance. 967 W. 6TH ST.

TO LET—KANE APARTMENTS, 619 KOHLer st., two and three-room housekeeping apartments, $2.50 and $3. Bedrooms, $1.50. Clean, newly furnished. Phone MAIN 4718.

TO LET—SEATTLE APARTMENTS.
812 W. Fourth st., $14 monthly, the place to get on elegant 2-room apartment with PRIVATE BATH, for $14.

TO LET—HALE APTS., NEWLY FURNISHed 2 and 3-room apartments; summer rates; private baths. 1414 W. 10TH ST. Bdwy. 2481; 52883.

TO LET—THE GIBSON APARTMENTS, 635 W. Fourth, choice 1 and 2-room apartments, fine for bachelor; private bath and 'phone; reasonable.

TO LET—ST. DUNSTAN APARTMENTS, 516 S. Figueroa st.
Elegant furnished 2 and 3-room apartments, outside kitchen. BROADWAY 9788, F3612.

TO LET — BEAUTIFULLY FURNISHED front 3-room suite, private bath, walking distance. Pico car. 2342. 1382 WRIGHT ST.

TO LET—THE ZENA. 'PHONE 24960. SEE our beautiful 2 and 3-room suites. Lowest summer rates.

TO LET—THE WOODBURY, 214 N. OLIVE, unfurnished apartments; 2 parlors, small kitchen; private bath; reasonable; references.

TO LET—VALDEZ APARTMENTS, 812 S. Coronado, two blocks from Westlake Park. A quiet, pleasant home. 52466.

TO LET—
Apartments, Furnished and Unfurnished.

TO LET — MODERN HOUSEKEEPING apartments, furnished complete, especially ventilated, homelike, convenient arrangements, large grounds, flowers, birds. WE CAN LOCATE YOU where YOU WILL BE SUITED.
110—1023 W. First st., for couples, DENVER
116—1117 W. 1st st.; 2 double beds, GOLETA
211—1123 W. First st., fine view, MICHIGAN
113—1137 W. 1st st., splendid rms, LUCERNE
100—1141 W. 1st., beautiful view, ST. LOUIS
125—204 N. Fremont, large grounds, GENEVA
118—212 N. Fremont, 3 rooms, HELVETIA
1144-218 N. Fremont, 2 double beds, RAMONA
114-222 N. Fremont, 2 double beds, GAVIOTA
130—911 Diamond, very neat, PORTLAND
111—1128 Miguonita st., OAKLAND
114—512 W. Fourth, private baths, SEALE
115—822 S. Figueroa, very close in, TAFT
112—824 S. Figueroa, BOOSEVELT
115—130 N. Beaudry, verandas, CHICAGO
116—1009 Colton st., large rooms, FLORENCE
118—1008 E. Ninth, very fine, BOSTON
110—1033 E. 9th, very desirable, NEW YORK
120—528 Crocker st., for couples, PITTSBURG
114—712 Carew avenue, ALHAMBRA
123—944 Francisco, just opened, MARENGO
126—1134 W. Seventh, special service, PARK
T. J. WEISSENDANGER,
Room 311, 207 S. Broadway. Main 3045.
Branch office, 1011 W. First.

TO LET—
THE TREBOR APARTMENT,
SEVENTH AND CORONADO ST.,
NEAR WESTLAKE PARK.
This APARTMENT BEAUTIFUL, located in the best residential district, will cater to people who want the very best and luxury. New brick building, finished in solid mahogany, circassian walnut and curly birch. Hardwood floors; deadened walls. Cut glass, Haviland china, Oriental and French Wilton rugs.
Sun parlor and amusement room. Private grounds, with summer house and rose arbor. Both telephones in every apartment.
HOME 10467; Sunset, Temple 1340.

TO LET—
THE RAJAH,
811 E. UNION AVE.
2, 3 and 4-room new and elegantly furnished apartments, all outside rooms, strictly modern in every detail; private phones. Built and operated by Dr. L. H. Edwards, the sanitary advocate, beautiful Westlake district. Cool verandas, roof garden, tennis courts, etc., convenient to 7, 5 and 9th st. car lines. Both phones; agent on premises.

TO LET—PARK APARTMENTS,
1124 WEST SEVENTH ST.
HIGHEST CLASS 2-ROOM APARTMENTS.
PRIVATE PHONES.
MAGNIFICENT AND EXTENSIVE.
PRIVATE PARK.
CHOICEST FLOWERS AND SHRUBBERY.
SHADY NOOKS.
NO DUST. NO DIRT. GRAND VIEW OF WHOLE CITY. PHONE 54058.

TO LET—THE MINNEWASKA.
Newly and beautifully furnished.
No noise, no dust, fine air.
Housekeeping apartments, single or en suite.
Summer Rates.
Elevator. Private Baths.
321 SOUTH GRAND AVE.
Phones—Main 7203; C6203.

TO LET—GENEVA APARTMENTS, $9, $10, $12, $14 and $16. Two, three and four-room suites, spotlessly clean.
Broad halls, extensive grounds.
BRAND NEW RUGS.
HOT AND COLD WATER.
"Seeing is believing."
204 N. FREMONT AVE.

TO LET—ROOSEVELT APARTMENTS,
234 S. Figueroa st.
$14, $15, $16, $20 Monthly.
HOUSEKEEPING with all its pleasures.
Large, airy, exquisitely furnished.
"Get Something Right."

TO LET — BEAUTIFUL UNFURNISHED apartment flat, best locality in city, seven rooms, outdoor sleeping room, servant's room, brick fireplace in living room, hardwood floors throughout, fine garage; everything for complete home. Heat and water furnished. Call 26206.

TO LET—ELEGANTLY FURNISHED two and four-room apartments, on Burlington ave., in best residence section of the city; faces east; have private bath and all the conveniences. Very low price to permanent tenant; nothing like it in such neat flats in city. 2117 BURLINGTON AVE. 'Phone 21381.

TO LET—UPP, FIGUEROA APARTMENTS, The Annex, corner First and Figueroa sts., just opened, 2 and 3-room apartments; new brick building; fireproof; best of steam heat, hot water, baths, 'phone, sun parlor, very cool in summer; delightful location; elegant view; 3 minutes' walk to center of city. Special summer rates. First.

TO LET—$18, TWO BUNGALOW APARTments, unfurnished, 1305-1307 Court st. 3 rooms, large dressing-room, bath, 2 disappearing beds, ventilated closet; yard front and rear; to Temple-st. car; to Edgeware; walk south to Court st. E. S. ELLIS, 401 Pay Bldg. A6835; Main 8061.

TO LET—THE BRIGGS APARTMENTS, ON the Hill, 407 S. Hope st.
Cool and refreshing, 2- and 3-room, high-grade apartments at exceedingly low summer rates. Roof garden, large amusement hall. Angels' Flight car. Phone MAIN 4503, 'PHONE 10311.

TO LET—PORTLAND APARTMENTS.
Near W. First and Figueroa sts.
Hair mattresses, double coil springs. Cleaniness unexcelled.
Summer rates, $10 and $12.
Worth $15. Can you beat it?

TO LET—MARENGO APARTMENTS, $25 monthly; 3-room suites. HIGHEST CLASS. $12 monthly for 1 elegant room and cabinet kitchen; furnished. 944 FRANCISCO ST. West Ninth st. car.
SUMMER RATES.

TO LET — BEFORE SELECTING OR changing your room, notice the special rates NEW HOTEL BROADWAY is offering at 20 N. Broadway, from $2.50 per week up. Suites, rooms and apartments; free telephone exchange.

TO LET—HOPE APARTMENTS, 3-ROOM suites, with bath, every room an outside room, good furniture, good service and quiet, scrupulously clean; only desirables solicited; summer rates, $25. 223 S. HOPE. 'Phones 22413, South 9916.

TO LET—THE HAVERHILL,
Westlake District.
Elegantly furnished rooms, modern, with or without board, best summer rates, see us. 1231 WEST 8TH, corner Hartford. Main 6166.

TO LET—WESTLAKE DISTRICT.
A fine corner suite, large airy rooms.
CHOICE LOCATION.
730 BEACON ST.

TO LET — AT THE STREETER, 502 W. First, elegantly furnished apartments, with private bath and 'phone; also single rooms; close in, only two blocks from Broadway, on the hill; prices very low.

TO LET—THE PITTENGER.
Close in, no car fare; largest, brightest rooms in city; all outside; wall beds, mirrors, private bath; only $20 per month. 744 S. FIGUEROA. Both phones.

TO LET—EDGERLY APARTMENTS, 1623 S. Hope st. All the features of a well ordered and strictly first-class apartment house; newly renovated throughout. You will feel at home here. MAIN 1183, F3614.

TO LET—THE LOUVRE APARTMENTS, 605 E. Washington st., 2 and 3-room suites, private baths, hot water, roof garden, free 'phone in every suite. All new and modern. See it before locating elsewhere. SOUTH 1204, 24642.

TO LET—$23, $25, $28; 4-ROOM FURNISHed suites; unusually well lighted; 3 wall beds. CROWN HILL APARTMENTS, 'Phone 54294.

TO LET—THE EL DORIS, 2 AND 3-ROOM suites, private bath and 'phone; rates reasonable.

ssified Liners

SALE— Houses.

ALE—
ROOM MODERN BUNGALOW.
x150 and only $2100. $150 cash, $25 including interest. This is a brand ice, a few feet from yellow car and you will feel proud of. Right in the increasing values. Take an E. First to corner of Hammel and Gage and see
M. BARKER, OWNER'S AGENT.
Home 41456.

ALE— A SNAP.
NEW, 4 ROOMS, S.W., $2900.
ry easy terms; a beautiful, new, modern bungalow, 3 fine bedrooms, d floors, beam ceilings, large porch, wall paper; gas; everything; on a 1 street, at Vermont Ave. Square. argain. If you mean business, I will ow a splendid buy. CORLETTE, 4201 Security Bldg. F7151.

ALE—
SH STARTS YOU IN A HOME.
easy monthly payments of $15, includ- rest. This is a swell little 4-room bungalow at $1100; 1½ blocks from e car line. See
Stephenson ave. car to Stephenson ana and see
F. W. BLAKE. Boyle 2102.

ALE—BEAUTIFUL HOME OF 7 in University Park Tract, near Agri- Park, the growing part of city; house finished, everything new and up to ill sacrifice everything for $4000, half taken in 10 days as I have to leave n. Take University car to South Ver- d 20th st. Owner at residence, 2017 Hill st.

ALE—$200 CASH AND $20 MONTHLY terest, will buy a new 6-room bunga- dwood floors, built-in buffet and book- gas and electricity in house; in the heart of Westlake, between Moneta, ave. and . Let us show you this beautiful bun- Call at our office or 'phone T. WIES- GER, 207 S. Broadway. A2043, Main Pryce.

ALE—A COUNTRY HOME, IN artly furnished; 7-room modern, story bungalow; all modern improvements; d school, two car lines, with one or 50 ft. lots. Shade, flowers, garden, chickens, have commission and buy mer. Address D, box 66, TIMES OF-

ALE — BETWEEN MONETA AND st., artistic new 5-room house, modern way, oak floor, beamed and paneled; dows, bookcases, buffet, everything cement cellar; extra fine front porch, d see this; price $3300, $1000 cash. In- owner, 157 W. 57TH ST.

ALE—
h cottage will be
a low figure for cash; deal; ll payment gets it.
61 Molino St.
DEN. A 1783, Main 2724.

ALE—BARGAIN. BARGAIN. BAR-
wn, buys a swell 6-room bungalow in square, close to schools, churches and ave. car; come out and see us. E. SHOULTS & CO., 4710 Vermont. Normandie. South 405, South 41. 2039.

ALE—BY OWNER AT VERY LOW new 5-room, 2-story modern house, ished, Bird's, commanding view, good ood, 10 to 15 minutes to business Come and see it at 728 BRYAN ST., 5585. This must be sold part cash. llywood car, get off at Benton Way.

ALE—A BEAUTIFUL NEARLY NEW BUNGALOW; THOROUGHLY UP- E; NICE GARAGE; LOT 50x150 ON IGH GROUND NEAR BERKELEY PIER $7000. PART CASH, BAL- AT 7 PER CENT. W. C. CAMPBELL HOME PHONE 57302.

ALE—BARGAIN IN HOME, AT THE sure to double in value in the next t must dispose of this beautiful place furnished if desired; house is 7- grounds 100x100, on car line; grounds improved. 1429 OREGON AVE., cor- st., Santa Monica.

ALE—I WILL OFFER MY NICE 6 modern bungalow located west lake 1 or 2 blocks from yellow car a bargain; have got to cut loose at rice $3600, easy terms. If you want ome see me at once. O. P. THORNAS e Bldg. Phone 10677, Main 1582.

ALE—NEW BUNGALOW, 5 ROOMS, $1600; only $50 cash, balance $15 including interest; 3 squares from Gri- car line, in hill region. Call at 509 , and be shown. A. H. Corman, 23 S. Bunker Hill. A8100.

ALE — FURNISHED, $100 DOWN, today, 5 rooms, barn, $2350. 2129 IST.

ALE—BY OWNER, MODERN 6-ROOM ow, furnished; must sell by July 1; in. Tel. SOUTH 7078.

ALE—6-ROOM HOUSE, EASY TERMS, ma ave.; will sell to colored people. GHAN, 235 Bradbury Bldg. Main 1647.

ALE—MODERN 5-ROOM BUNGALOW, neighborhood, easy terms. 1735 HO- LLVD.

ALE—MODERN 5-ROOM COTTAGE, art of the city. Phones A8943; MAIN

CTORS— and Builders.

DECKER, CONTRACTOR AND BUILD- Citizens' National Bank Bldg., Third n. See me for lowest prices on all buildings, city or country. Save you ey. Houses built on installments. a specialty of designing and making complete, with specifications. 'Phones y 2701, F2046.

DESIGNS IN BUNGALOW PLANS, $10 per set with specifications. Building Loans Made.
will advance money to pay balance lot and to build your home.
MATTHEWS & MATTHEWS, Douglas Bldg., cor. 3rd and spring.

RACTORS—
ge to Sate. Build concrete houses for ce with wood. No competition. JOHN 527 Grosse Bldg. Phone F4021.

ID—CONTRACTS FOR PAPERHANG- ainting, tinting and repairing. Best right prices. W. A. GOODWIN, 2564 ave. West 537.

NTER WORK ALL KINDS, SHORT Call SOUTH 2366.

SALE— City Lots and Lands.

ALE—ATTENTION CAPITALISTS. I ell to a far seeing investor my home res, between 41st and 42nd sts. from Main st. to Moneta ave., just y of a mile. Any one who can see the t Los Angeles who has got money and who wants this fine property do, can buy it by visiting me on . No. 4125 S. MAIN ST. C. F. Bean,

SHIRE BLVD. HOME SITES.
McCarthy Company's new Van Ness tract. Lots $1750 to $2500. On Wilton street, 5th street. Van Ness ave., ster, Norton and Linden sts.
THE M'CARTHY COMPANY,
201 North Broadway. A5941. Main 1295.

ALE—50x150 LOT, PRIVATE DRIVE $650, $10 cash, $10 monthly; 5c fare, a safe buy, with certainty of sub- increase. Down-to-date modern im- ts completed, building restrictions. ty, 308 WRIGHT & CALLEN- LDG.

ALE—BIGGEST INCOMES IN THE n a small investment; flats for the classes; lots, walking distance from t., only $200 to $1000. Flats all around occupied. Can be improved to pay over 3 net. Address YY, box 7, TIMES

ALE—
east-front lot, 50x180 ft., on Mariposa Wilshire district, 1 block from car will sacrifice for quick sale at $1200; th $1750. Phone today, WEST 6054.

ALE—FINE RESIDENCE CORNER, shire district; lot 62x178, high and improvements, near two good car Save commission by dealing with Address E, box 100, TIMES OFFICE.

ALE—LOT ON ARDMORE AVE., First and Second sts., 40x150, east rice $1200, easy terms. Main 496; 903. HOME BUILDERS' REALTY Maier Opera house.

ALE—SOUTH HOLLYWOOD LOT, $525, $700; ½ block from car line. Easy n yellow line; east front, 50 ft.; street . A forced sale. OWNER, 1207 W. Home 51439.

LE—$5 PER MONTH, $500 FOR A ce city ready to build on. Cool and Moneta ave. car to Manchester Cord at branch office of THE Mc- COMPANY.

LE—$750 CASH, $2000 TERMS, LOT ipeway, beautiful view. Address C. E. 1427 Ridgeway, Angeleno Heights. unset Temple 489.

E—CITY LOTS. LOT 50x120, W. P., ave., near Washington. Price only w days. J. C. CRIBB, owner, 459 dg. F7222.

—OR LEASE, A FINE COR- 135 feet, at Lyric and Ramona st 902 LYON ST. Phone Main

LOT, BEAUTIFUL HOUSES ON elightful home, second vacant ave., west of 10th st., $3000. 38th st.

LOT. LOT ON NORTH ave., east front,

FOR SALE— City Lots and Lands.

FOR SALE—
HURRY.

HURRY HURRY.

10 ACRES SOLD LAST WEEK
IN
RAMONA ACRES.
100-ACRE
NEW SUBDIVISION
NOW SELLING RAPIDLY.
—$750—
PER ACRE AND UP.
EASY TERMS.
WITH WATER.

This new tract just going on the market is but one block from the car line. It's just the location for little chicken ranches. The soil is ideal for the raising of all small fruits and vegetables. The above price includes 5-foot cement walks, curbs, water and gas. What's the use of buying a small city lot when you can have every city convenience and an acre of land? Schools, stores and churches at hand. The grocer, the butcher, the ice man, the laundry man, all come to your door. The mail is delivered. The telephone is there. The car fare is but 5½c by book. The ride on commodious cars but 15 minutes from First and Main sts. This new tract is the most choice we have placed on sale.

IF YOU REALLY WANT AN ACRE
BUY NOW.
HOW TO GET THERE.

Take car marked "Covina Line" in the Pacific Electric Bldg. or anywhere on Main to First st. and get off at Garfield ave. Salesman will meet you there with carriage to show the property, or come to this office for free transportation. Our tract agent is on the property from 9:30 a.m. until arrival of the car leaving the city at 2:30 p.m.

JANSS INVESTMENT COMPANY,
320 Pacific Electric Bldg., 8 xth and Main.
Home 10345, Broadway 2468.

FOR SALE—
$10 CASH FOR AN ACRE.
REACHED BY TROLLEY.
BALANCE $10 MONTHLY.
FREE WATER. SANDY LOAM SOIL.

Do you know what can be done with a well located suburban acre? Suppose the soil is perfect; suppose that water is free; suppose the place is so close-in that you can go back and forth from your work. You could not ask for anything better than this—And it is just what I offer you at Somerset—and it is only 30 minutes away by trolley, with sandy loam soil and abundant free water—a place where your garden and your chickens will pay your living expenses, where schools, stores and suburban conveniences make life a joy—with city advantages almost at your door. $350 up will buy a Somerset Acre. The terms offered are so easy that you can easily have one and in a few years you will sell it for $1000 or more. Come in and see me about it, then see Somerset. Excursions every hour daily and up to 2 p.m. Sundays.

EMIL FIRTH.
219 W. 4th st., bet. Broadway and Hill.
"You're Safe at Firth's."
Home A8105. Main 2543.

FOR SALE—
5 CENT FARE.
AND EVERY OTHER ADVANTAGE,
ARLINGTON SQUARE.
LOTS $625 UP.
$25 CASH, $25 MONTHLY.

Why not buy your home place in a finished section, one you can get to easily and quickly by several cars, on a five-cent fare, one where improvements are right, and all the conveniences are available? You would, without question, if you could buy a lot that pleased you at a low enough price. You WILL do it when you see Arlington Square. It is in the best part of the southwest, reached by several car lines, in a nicely built up district, with every convenience and advantage at hand. Improvements include graded and oiled streets, cement walks and curbs, with wide parkings planted to large shade trees. Gas, electricity, with nearby schools, stores, etc. Think of buying a fine lot like this for only $625 up, on these terms. My Arlington Square folder gives all details. Get one, then see the property.

EMIL FIRTH.
219 W. 4th st., bet. Broadway and Hill.
"You're Safe at Firth's."
Home A8105. Main 2543.

FOR SALE—
NOTICE TO BUILDERS.

I hold an option to purchase ten beautiful lots in the southwest, fine street work, gas, electricity, with yellow car service for $627 each, on terms of $250 cash, with the privilege of making building loan mortgages on them, and giving a second trust deed for the balance of the lots. I cannot carry out the option, and will transfer it to a good reliable party. See
ALONZO D. MOORE,
851 West 54th st.
Home Phone 26504.

FOR SALE—
100x380 FEET.

A dandy place for chickens. Don't go clear out in the country where people cannot come and see your breeding stock.

This land is only three blocks of yellow car, which means five-cent fare. Cement sidewalks, water, telephone, gas, etc. Best of soil, high ground and the price is only $1750. Your own terms—will suit me.

W. J. FABLING.

JANSS INVESTMENT COMPANY,
320 Pacific Electric Bldg.
Home 10345. Broadway 2468. 6th & Main.

FOR SALE—
TWENTY-ONE LOTS to be sacrificed as a whole at a snap price. Located in the beautiful Figueroa Boulevard Tract, beginning at the junction of Figueroa st. and Florence ave. Each lot has 50 ft. frontage and 140 to 150 ft. depth. Mortgage of $5500 can remain for 3 years at reasonable interest or can be paid now. We OWN this property and are in a position to quote to the right party a price low enough to be attractive, as we desire to convert our equity into cash. Write DEWITT H. GRAY & CO., Fresno, Cal.

FOR SALE—
GOOD 50x150 FT. lot for $450.

This is a piece of ground you can buy and watch grow into money, perfectly level, deep rich soil, city, gas, pure water; two blocks from 5c yellow car line; near stores and one block from $35,000 school building site. Buy this today.

GEORGE W. MOORE.

With JANSS INVESTMENT COMPANY.
320 Pacific Electric Bldg.
Home 10345. Broadway 2468. 6th & Main st.

FOR SALE—
BE INDEPENDENT.
INVEST YOUR MONEY IN
BEAUTIFUL HIGH LOTS.

$400 up; $15 down, $7.50 monthly. Come out and see these sightly lots, with all improvements in, water, curbs, sidewalks and churches; 5c yellow car fare. Take the East First st. car to corner Hammel and Gage sts. and see

F. M. BARKER, Owner's Agent, Home 41456.

FOR SALE—
IT'S A BARGAIN.
PICO HEIGHTS BUNGALOW LOT.

East front, 50x162 to an alley. Street improvements all in and paid for; wide, beautifully planted parkings. Gas and electricity. Good car service. Price only $1200 and can arrange very easy terms. Price Heights car to Alta ave.
Home 72415.
J. E. LANDEN,
West 6062. Cor. Pico and Alta ave.

FOR SALE—LEVEL LOT, 50x123, $950. IN Huntington Park, every city convenience and improvements, 5c fare, new car line building. Fine investment, $10 cash, $10 monthly.

FOR SALE— City Lots and Lands.

FOR SALE—
AUCTION. AUCTION. AUCTION.

I will sell to the highest bidder for cash, lot 3 of the Oscar B. Smith Crown Hill Tract, size 28x181, to 12-foot alley, subject to a $1200 mortgage, bearing 7 per cent. interest and due April, 1912. This lot is on the east side of Burlington st., between Acacia and Fifth sts. Bid must be in writing and left at my office before Saturday noon, June 18.

THIS IS NO JOKE.
See B. E. SHERWIN, 518 Grant Bldg.
Phones F7063. Main 6952.

FOR SALE—
BUILDING LOTS.

I have some first class lots at $400, better ones at $500 and some beauties at $600. They are all near 5c yellow cars. Have street work in. I can sell them on very easy terms. Call and talk it over with me. Take East First st. car to corner of Hammel and Gage sts. and see

F. M. BARKER, Owner's Agent, Home 41456.

FOR SALE—
A HOME IN BRENTWOOD PARK.

Would be like a home in Golden Gate Park. Rare opportunity for investment and home building now, before all the contemplated boulevards and Country Club improvements increase the value. Take L. A. Pacific cars at Fourth and Hill and
See P. S. CASTLEMAN, agent on the tract, or
JANSS INVESTMENT COMPANY,
320 Pacific Electric Bldg.

FOR SALE—WILL SACRIFICE A $2000 LOT in beautiful Hollywood for price of $1500, if taken at once; one block north of Prospect, close to Bartlett's place. See owner, 204 MERCHANTS TRUST BLDG. Phone F1860 or 29811 on Sunday.

FOR SALE—NORTH WILSHIRE LOTS, $300, terms $50 down, $10 monthly. HORN, F6021.

FOR SALE— Acreage for Subdivision.

2770 ACRES, RICH GARDEN SOIL.
Located near Stockton. Splendid tract for Subdivision.

Subdivisions in this locality are selling at $150 to $200 an acre. Rentals for garden truck and grain run as high as 30 to 35 per cent. of gross crop. Can show opportunity to double your money on this investment. Write DEWITT H. GRAY & CO., Fresno, Cal.

FOR SALE—FOR SUBDIVISION, 5 ACRES, surrounded on 4 sides by graded streets, 3 blocks from electric line, in Inglewood division; I can show you how 2 acres can be made to pay for the 5; $500 will handle, balance your terms. See RUSH-STRONG CO., 901 Story Bldg.

FOR SALE—BY THE OWNER, 10 5-3 ACRES between Sunset blvd. and Effie st., overlooking Silver Lake, $2000 per acre. WILL D. GOULD, Temple Block, Los Angeles. Tel. Main 2177.

FOR SALE— Business Property.

FOR SALE—A BARGAIN IN BUSINESS PROPERTY WEST SIDE SOUTH MAIN ST. BETWEEN SEVENTH AND EIGHTH. WILL CONSIDER A TRADE.

COLSON & DONNELL,
313 H. W. HELLMAN BLDG.,
COR. SPRING AND FOURTH.

FOR SALE—IF YOU ARE AFTER A SNAP in close in property, I have the piece for you on 4th street near San Pedro, which is now being widened and there certainly will be something doing. Can sell you this quite a little under the market for owner must sell at once. Lot 75 feet on 4th st., back to alley. JULIUS R. SMITH, 312 O. T. Johnson Bldg.

FOR SALE—APARTMENT-HOUSE LOT, AT the exceedingly low price, $1800, 30x135, near good car line. New apartments on next corner all full. Price will increase rapidly. This is a forced sale. You ought to be interested. OWNER, 1207 W. 5th st. Home 51429.

FOR SALE—3 VERY CHEAP APARTMENT-sites, fine location, large lot; price $2500; $1500 and $3800. WESTLAKE REALTY CO., 602 S. Alvarado.

FOR SALE— Income Property.

FOR SALE—A BARGAIN FOR $4500; INcome property, paying 10 per cent. net on investment; no agents' commissions; don't fail to investigate. 'PHONE 29028.

FOR SALE—BARGAIN, INCOME PROPerty; rent for $67 per month; price $7000, part cash, balance easy terms. Address C, box 133, TIMES OFFICE.

FOR SALE—INCOME PROPERTY; RENTS for $100 per month; will rent for more in a short time; price $9200. Address C, box 88, TIMES OFFICE.

FOR SALE— Industrial Property.

FOR SALE—WE MUST SELL FOR CASH A PIECE OF PROPERTY HAVING 200 FEET FRONTAGE ON SOUTHERN PACIFIC LINE, CLOSE IN. THE AREA IS 5700 FEET IN IT AND THE PRICE IS ONLY $2000. IF YOU NEED ANYTHING LIKE THIS AND YOU THINK THE PRICE IS TOO HIGH, MAKE US AN OFFER, AS THE OWNER MUST SELL IN A SHORT TIME. FOR PARTICULARS SEE MR. CONLEY, WITH
ERKENBRECHER SYNDICATE, LTD.,
122 WEST 6TH ST.

FOR SALE— Suburban Property.

FOR SALE—

FACTS
REGARDING
CUDAHY RANCH
ACRES,
CLOSE TO THE CITY,
—OUT—
HUNTINGTON PARK-WHITTIER WAY,
VIA
WHITTIER AND LA HABRA
ELECTRIC LINES.
7c FARE BY BOOK,
ONLY SEVEN MILES
FROM
THE HEART OF THE CITY.
LAND IN ALFALFA.
SUBSTANTIAL WATER SYSTEMS.
LOW COST OF WATER.
SANDY LOAM SOIL.
$300, $400 AND UP PER ACRE.

THE NEAREST ACREAGE IN PARCELS OF ONE ACRE OR MORE OFFERED THE BUYER TODAY AT THE PRICES.

CALL AT OUR OFFICE READY TO VISIT THIS PROPERTY. IT WILL TAKE BETWEEN TWO AND THREE HOURS OF YOUR TIME TO LEAVE THE P. E. BLDG., SEE THE LAND AND RETURN.

WRITE OR PHONE FOR CIRCULAR.

CUDAHY RANCH,
313 PACIFIC ELECTRIC BLDG.
(THIRD FLOOR.)
CORNER SIXTH AND MAIN STS.

FOR SALE— Suburban Property.

FOR SALE—WE HAVE 22 ACRES, NEAR Palms, between Los Angeles and Venice, on Short Line. Plenty of water. Fine alfalfa or truck land. Good for quick turn or splendid to hold. Will sell on easy terms. Nothing in this vicinity within $200 of our price, $500 per acre.

See O. P. THOMAS, with
PIONEER INVESTMENT & TRUST CO.,
709 Grant Bldg.
Main 1562. 10277.

FOR SALE—
PARRISH BARKER,
207 UNION TRUST BLDG.,
Fourth and Spring sts.,
Los Angeles, Cal.
Agent and broker in real estate loans and investments.
Suburban, Beach and Farm Property.
TEL. A2272.

FOR SALE—
Two and half acres of fine land, with house, stable, chicken house and plenty water. This place is situated a mile above Eastlake Park, having seven hundred feet frontage on the El Monte Boulevard and adjoining the S. P. R. R. Fine place for home or industrial site. Will sell on terms. See owner, room 1003 BROADWAY CENTRAL BLDG.

FOR SALE—
A block of eight acres of land, subdivided in 29 lots of 54x150 to alley. Water for life and piped to every lot. Retaining walls, curbing and sidewalks. These lots are situated in beautiful West Alhambra, only 12 minutes' ride from First and Main. Terms one-fourth cash, balance 1 to 5 years, with proper release clause. See owner, room 1003 BROADWAY CENTRAL BLDG.

Glendale.

FOR SALE—EXCHANGE—OR RENT—
Houses, lots and acreage in Glendale and San Fernando Valley. I maintain two offices for public convenience, having duplicate listings of over 200 desirable properties. Agent for Lankershim, Van Nuys lands.
Glendale, ERNEST H. OWEN, Los Angeles, 206 Brand blvd. Both Phones. 300 Central Bldg. Afternoons. Mornings.

FOR SALE—OR EXCHANGE—IN GLENdale, five-room bungalow, just completed, beautifully finished, every modern convenience, 2½ blocks from business center, ½ block from car line. Value $3000; will sacrifice for immediate sale; no reasonable offer refused. Will accept lot in good location as part payment. See owner at 218 EVERETT ST., Glendale.

FOR SALE—SWELLEST LITTLE RANCH in Glendale, modern 5-room bungalow, gas, electricity, paved street, abundance of fruit; almost an acre. Owner, 409 DELTA BLDG. Main 4425.

Pasadena.

FOR SALE—MUST BE SOLD AT ONCE, beautiful 6-room home at 724 N. El Molino st.; make an offer. Owner, E. W. PYNE, Anaheim, Route 2.

HOLLYWOOD— For Sale, Exchange or Rent.

FOR SALE—PROPERTY IN THE HOLLYwood district of Los Angeles. We have large listings, ask for maps, folders, and souvenir cards. C. H. LIPPINCOTT & CO., 611 Pay Bldg. 3rd and Hill sts. Members L. A. Realty Board.

TO LET—COMPLETELY FURNISHED 6-room cottage, newly painted and clean, 3 large, sunny bedrooms, convenient to schools; 6 months or longer at $35 per month. W. C. CAMPBELL & CO., opposite Hotel Hollywood.

FOR SALE— Beach Property.

FOR SALE—
PARRISH BARKER,
207 UNION TRUST BLDG.,
Fourth and Spring sts.,
Los Angeles, Cal.
Agent and broker in real estate loans and investments.
Suburban, Beach and Farm Property.
TEL. A2272.

FOR SALE—CHEAP, AT CATALINA, A neat little 4-room furnished cottage, including piano and sewing machine, $275 cash. S. H. R., Avalon, Cal.

FOR SALE—CHOICE LOT AT ALAMITOS Bay, $750; $250 down, balance monthly payments. Address Z, box 64, TIMES OFFICE.

Long Beach.

FOR SALE—A GENUINE SNAP, FIFTY-FOOT LOT ON REDONDO AVENUE, NEXT TO TENTH, FOR ONLY $300 CASH. M. E. SAYRE, PORTERVILLE.

Shakespeare Beach.

FOR SALE—LOTS AT SHAKESPEARE Beach, (between Manhattan and Hermosa) are being sold at one-half their values and on very easy terms. More than one-third of the lots have already been sold and prices will soon be advanced. This is your last chance to get an A No. 1 sand lot cheap. JAS. G. CORTELYOU, owner; A. G. GIBBS, Agent, 532 Douglas Bldg.

Wilmington.

FOR SALE — 100 ACRES, WILMINGTON, Los Angeles harbor land, near government canal; factory sites, oil prospect; treble money. Write quick. JOSEPH TODD, 125 E. Ocean, Long Beach, Cal.

Venice of America.

FOR SALE—RESTAURANT AND LUNCH counter in Venice, best location. Rent $60; good proposition. Inquire of WILSON & FOX, 325 Story Bldg. Main 1775. F3850.

TO LET—CARROLL APARTMENTS, NEW and up-to-date. 2211 OCEAN FRONT, Venice, Cal.

Balboa.

FOR SALE—CHEAP FOR CASH, TWO FINE corner, Balboa Beach, ½ block from Pavilion. ROBERTS, 501 Mason Bldg., 4th and Broadway. Tel. Main 8615.

Santa Monica.

FOR SALE—GOING AWAY; I MUST SELL at a bargain, my five-room cottage, 2015 Third st., Santa Monica, 3 blocks north of Bristol Pier. All modern conveniences and glassed in porch, facing the ocean. Price $2000, half cash. Leave car at Bay street, BUSCH, owner.

Hermosa.

FOR SALE—HERMOSA BEACH LOT, ONE of the best, exceedingly low price. Forced sale. OWNER, 1207 W. 5th st. Home 51429.

FOR SALE— Country Property.

FOR SALE—120 ACRES EARLY ORANGE land in 5, 10 and 20-acre tracts, $100 per acre; ⅓ cash, 1 and 2 years on balance, 7 per cent. One share water with each acre, water all piped. Land level, all plowed ready to plant, close to foothills, frostless. Room 3, GALTES BLOCK, Bakersfield.

FOR SALE — ONLY $175 PER ACRE, worth $250; big snap; San Jacinto, 30 acres, nicely improved; alfalfa and grain; horses, farming implements, 20 tons hay goes with place. Owner, A. J. THOMPSON, San Jacinto, Cal.

FOR SALE—20-ACRE RANCH, SIX-ROOM house, and other out buildings; 12-in. artesian well and pumping plant; place in barley, alfalfa, potatoes, gum, grove and orchard; 17 miles out on P. E. line; price $6500. Inquire of owner, 210 N. BURLINGTON AVE.

FOR SALE—80 ACRES GOOD LAND, SIX acres vineyard, orchard, small house, barn, horse wagon, chickens, fine oak timber, plenty of water, $17,500; no trades. NELSON BOWSER, Creston, Cal.

FOR SALE—FRUIT LANDS, HEMET, CAL., oranges, apricots, peaches and pears; young trees, nearly all in bearing; new 8-room house; full, permanent water rights. Address JNO. DEEGAN, 2107 Hallidale ave.

FOR SALE—ALFALFA LAND IN CHINO district 140 acres fine sandy loam only 14 feet to surface water. This is right in the alfalfa belt. I am forced to sell. Address owner, D, box 25, TIMES OFFICE.

FOR SALE—80 ACRES, ALFALFA, GOOD water, good building, good market, fine location, land set to 3 year old walnuts. Price $36,000, easy terms. W. G. HALL, Glendora, Cal.

FOR SALE—FINE PATENTED LANDS UNder gravity water, very cheap. Fine government lands open to homestead and desert entry. Address A. E. MACOMBER, Rannells, Palo Verde Valley, Cal.

FOR SALE—15 ACRES IRRIGATED LAND about 4 acres 3 year-old grape vines, and walnut trees. Balance of land in grain for hay. Price $1700. A. DAHL, Stevinson, Merced Co. Cal.

FOR SALE—BY OWNER, 80-ACRE RANCH with water, San Joaquin Valley; might exchange local acreage. Address C, box 134, TIMES OFFICE.

FOR SALE — FINEST ALFALFA DAIRY farm in San Joaquin county, with 50 head of cattle; a great bargain. Address R. L. DARTER, 422 E. Washington, Stockton, Cal.

FOR SALE—3 ACRES NEAR CITY; HOUSE and outbuildings. The best buy near Los Angeles. 424 S. Broadway.
F1154. STUKEY BROS. Main 1397.

FOR SALE—TRY FARMING IN SANTA Barbara county. Cool summers, rich land, plenty rain; profits. Get my list. W. W. PAYNE, Santa Barbara, Ca.

FOR SALE—RANCH IN ANTELOPE VALley, fine opportunity to make money; healthy climate. For particulars Phone EAST 1471.

FOR SALE—5-ACRE RANCH, IMPROVED

FOR SALE— Country Property.

FOR SALE—

YORBA LINDA ORANGE LANDS.

ABSOLUTELY FROSTLESS.

$150 AND UP PER ACRE.

ARE YOU RUNNING MARRILY ALONG IN OBEDIENCE TO A DRIVER, TRYING TO PERSUADE YOURSELF INTO THE BELIEF THAT YOU ARE A FREE AND INDEPENDENT MAN?

THAT IS WHAT EVERY MAN IS DOING WHO IS WORKING FOR A SALARY AND NOT PREPARING FOR THE TIME WHEN HIS USEFULNESS WILL BE A THING OF THE PAST.

BUY 10 ACRES OF YORBA LINDA LAND NOW.

THEN YOU WILL BE FREE AND INDEPENDENT IN FACT. WITH THE SAME AMOUNT OF ENERGY YOU ARE NOW GIVING THE OTHER MAN FOR A SALARY OF $75 TO $150 PER MONTH YOU CAN MAKE FROM THE LAND $1500 TO $3000 YEARLY.

BUY NOW. SET TOMATOES IN JULY AND MAKE IN SIX MONTHS $150 TO $250 PER ACRE NET. BEST WATER RIGHTS WITH THE LAND. TERMS SO EASY YOU CAN MAKE THE LAND PAY FOR ITSELF.

G. H. MACGINNIS,
JANSS INVESTMENT COMPANY,
320 PACIFIC ELECTRIC BLDG.,
SIXTH AND MAIN STS.
HOME 10345. BROADWAY 2468.

FOR SALE—
9300 acres, comprising the whole of the beautiful Rancho El Los Penasquitos, just 16 miles north of San Diego and one-half mile from Santa Fe R.R.

Here the hand of nature aided by many thousand dollars wisely spent in improvements, has produced the ideal rancho of California.

Beginning as it does in view of the sea and lying along the valley of the Penasquitos for some ten miles, back and among the mountains, its thousands of acres of fertile soil growing alfalfa and grain, its great water system of springs, mountain streams, canals and immense reservoirs, the palatial ranch home; which with its Spanish architecture combined with modern conveniences is a luxurious home for any millionaire. A ranch at the very portals of a future great city, where the climate is unexcelled in the world, the surroundings not only picturesque, but ideal; all these together with its wonderful producing possibilities provides a great ranch that fills all the requirements that could be desired.

The importance of the income can be better understood when one considers its vast possibilities. A net yearly income can be assured of over $100,000, under good management and as this is conservative it could no doubt be raised this amount.

This remains as one of a few of the old ranches that has not been bought up by wise and far seeing speculators.

$22 per acre will "buy this one and most liberal terms will be allowed.

For a legitimate prospective purchaser I will arrange an automobile trip so that he may make a thorough investigation.

W. R. LETTON,
WITH MOORE, SWANK & CO.,
F2824; Main 2824. 315 Security Bldg.

FOR SALE—
APRICOT GROVE.
10 acres.
Eight hundred trees.
Two acres of potatoes.
One-half acre of onions.
Melons between trees.
One seven-room house.
One two-room house.
Well, windmill and tank.
Good barn.
One mile from R. R. and station.
Twelve miles from city.
$2900 cash, balance three years, 7 per cent.
S. T. KELSEY,
1101 Union Trust Bldg.

FOR SALE—
SACRAMENTO VALLEY IRRIGATED lands. The largest irrigation project in California. The most valuable water right in the world, granted by special act of Congress.

Irrigating an area from 4 to 12 miles wide and 70 miles long in Glenn and Colusa counties. 150 miles northeast of San Francisco; 85 miles north of Sacramento. Both river and rail transportation. Roads graded around each quarter section. Water delivered to the highest boundary of each 40. Complete drainage system. Most perfect system of irrigation ever undertaken. No pioneering to be done. Good towns, with telephones, electricity, schools, churches. $125 an acre including perpetual water right—$15 an acre cash, balance in ten annual payments. No land sold to speculators—only actual settlers—tillers of the soil wanted. This is a Kuhn project. The Kuhns developed the Twin Falls region in Idaho and their previous signal achievements of this kind insure the success of their latest and greatest undertaking. SACRAMENTO VALLEY IRRIGATION COMPANY, W. S. Kuhn, President. The Kuhn California Project. Vernon J. Barlow, resident manager, 508 Central Bldg., Los Angeles, Cal.

FOR SALE—WILLOWBROOK
Lots—half acres, and residence property, ⅛ acre near car line $450.

1 acre—level, all fenced lawn, fruit-trees, berries, poultry yards, 6-room house (new) bath and toilet, hot and cold water. A bargain, $2400, $1650 cash, balance on time.

I have some calls for acreage property. List your property for sale or exchange with me.

J. H. SHOOP,
505 O. T. JOHNSON BLDG.
LOS ANGELES.

FOR SALE—
10 acres, 12-year-old navels, Valencias and sweets. Cucamonga water. Small house, barn. Will take $3000 cash, with $4000 Los Angeles property, balance $500 at 7 per cent. EDWARD SOLOMON, Azusa, Cal.

FOR SALE—TEN-ACRE GROVE, MOSTLY LEMONS. $7000. NO TRADES. THIS IS WORTH $10,000. HIVELY, HULL & CO., CORONA.

FOR SALE—FOR ORANGE GROVES SEE or communicate with J. A. FITCH, Pomona. Booklet mailed.

FOR SALE— Poultry Ranches.

FOR SALE — POULTRY FARMS OF ANY size you want in Inglewood Poultry Colony. Go into business where poultry raising is a success, where men of experience will help you, and where your profits will be sure. Visit Inglewood and see what is being done. Call at ROOM 240, Wilcox Bldg., No. 306 S. Spring st., for information.

FOR SALE—1½ ACRES, 2-ROOM HOUSE, water, chicken corrals, facing Inglewood car line. Terms easy; for $700 down, remainder like rent. F. H. HATHAWAY, owner.

FOR SALE— Lemon or Orange Groves.

FOR SALE—
DO YOU WANT A CHANCE WHEN SEE IT?

Then think of this! An orange grove in Cucamonga, 5 acres, in the pink of condition. The large navel trees and 65 lemon trees. Located on the Main street, in the heart of the town. Further there are on the place six houses and a barn. The combined rental from these run about $50 per month. The income from the grove runs from $1200 and up, annually. AND THE PRICE—$7500. Requires only $2500 down. Buyer at this price is to pay for this year's fertilizer now being applied.

I have another also in Ontario. One of the showplaces there. 10 acres in Washington navels. Also every variety of fruit for a family. Beautiful grounds, and a fine 12-room house.

These places have been owned and cultivated for years by the present owner, and have never been on the market. They are not "runaway" places, nor affairs "made to sell." You will look far to find better. These offers are made for a limited time only, and you will have to act quickly if you want them. If it were not for good reasons requiring their sale, they would not now be offered.

See JAMES M. VAN DEUSEN, 208 Braley Bldg., Pasadena, Cal.

FOR SALE—
17-acre ranch, 2 acres in young Valencia trees, 7 acres in corn; only 2½ miles from Fullerton, near school. Soil fine for oranges, walnuts or alfalfa. Price $6500, terms.

JACOB STERN.
404 Pacific Electric Bldg.

FOR SALE—TEN-ACRE ORANGE GROVE FOR $5000, ONLY $1400 CASH REQUIRED. MODERN 5-ROOM CALIFORNIA HOUSE. CHEAP WATER IN ABUNDANCE. FIRST TO PUT UP THE MONEY GETS IT. IT MUST BE SOLD AT ONCE. HIVELY, HULL & CO., CORONA.

FOR SALE—CHOICE ORANGE GROVES; bargain prices, 14½ acres, Riverside, $15,000. Elegant grove, fine condition, full bearing, never offered under $17,500. 10 acres, Redlands, $11,500. STACY REALTY CO., 331 S. Spring st. F2115, or Stacy-Wagner Co., Riverside, Cal.

FOR SALE — OR EXCHANGE — ONTARIO, 10 acres, 12-year-old navels, Valencias and sweets. Cucamonga water. Small house, barn. Will take $3000 cash, with $4000 Los Angeles property, balance $500 at 7 per cent. EDWARD SOLOMON, Azusa, Cal.

FOR SALE—TEN-ACRE GROVE, MOSTLY LEMONS. $7000. NO TRADES. THIS IS WORTH $10,000. HIVELY, HULL & CO., CORONA.

FOR SALE—FOR ORANGE GROVES SEE or communicate with J. A. FITCH, Pomona. Booklet mailed.

FOR SALE— Lemon or Orange Groves.

FOR SALE—
DO YOU WANT A CHANCE WHEN SEE IT?

Then think of this! An orange grove in Cucamonga, 5 acres, in the pink of condition. The large navel trees and 65 lemon trees. Located on the Main street, in the heart of the town. Further there are on the place six houses and a barn. The combined rental from these run about $50 per month. The income from the grove runs from $1200 and up, annually. AND THE PRICE—$7500. Requires only $2500 down. Buyer at this price is to pay for this year's fertilizer now being applied.

I have another also in Ontario. One of the showplaces there. 10 acres in Washington navels. Also every variety of fruit for a family. Beautiful grounds, and a fine 12-room house.

These places have been owned and cultivated for years by the present owner, and have never been on the market. They are not "runaway" places, nor affairs "made to sell." You will look far to find better. These offers are made for a limited time only, and you will have to act quickly if you want them. If it were not for good reasons requiring their sale, they would not now be offered.

See JAMES M. VAN DEUSEN, 208 Braley Bldg., Pasadena, Cal.

FOR SALE—
17-acre ranch, 2 acres in young Valencia trees, 7 acres in corn; only 2½ miles from Fullerton, near school. Soil fine for oranges, walnuts or alfalfa. Price $6500, terms.

JACOB STERN.
404 Pacific Electric Bldg.

FOR SALE—TEN-ACRE ORANGE GROVE FOR $5000, ONLY $1400 CASH REQUIRED. MODERN 5-ROOM CALIFORNIA HOUSE. CH

Classified Liners

EXCHANGE—Houses.

EXCHANGE—COTTAGE AND ... rooms, modern, between ... Santa Fe ave., near car barns. ... property for investor or homeseeker. ... Take lot or larger house. ... H 1415.

EXCHANGE—Lots.

EXCHANGE—EQUITY OF $... in Pasadena lot for what have you. ... Main 9474.

EXCHANGE—BUSINESS LOT, ... Arizona, value $8000; mortgage ... clear cottage. BOX 213, Hanford.

EXCHANGE—Country Property.

EXCHANGE—
ACREAGE.

ARE AUTHORIZED TO EXCHA...
CRES, GOOD ALFALFA LAND ...
STY OF WATER; 8-ROOM HOUS...
H CALIFORNIA HOUSE; 50 TON ...
D, WITHIN TWO BLOCKS OF ...
L MAGNOLIA AVENUE, RIVER...
THE LITTLE TOWN OF ARLING...
CH HAS A POPULATION OF ...
AND IS GROWING RAPIDLY.
L TAKE IN EXCHANGE LOS ...
ES PROPERTY UP TO $5000; BAL...
H OR MORTGAGE.
BRYAN & BRADFORD,
115 WEST FOURTH STREET.

... BRYAN. L. T. BRADF...

... EXCHANGE—AT COVINA, ... lemon and orange grove in ... district. We will leave it to you ... after we have shown it to you ... agree with us. Ten acres; about ... balance navels. And each ... big fellows in the very pink of ... and with a splendid record behind ... is no catch to this, as we can ... statement we make. Good soil, ... water right. No catch anywhere. ... see it you would call it cheap at ... acre, but we can deliver it for $1... consider about $10,000 in good ... Mortgage $6500 at 6 per cent. ... if you want a chance at this, the ... grove in the frostless foothill ... to school, packing-house and store ... COVERT COMPANY, ... Covina. "FORTY-FIVE MI... OM BROADWAY."

... EXCHANGE — OR SALE—BARG... EST ALFALFA LAND IN CALIFO... absolutely level, rich soil, abundance ... water, surface water at 12 feet ... good town. ... Fill sell or exchange 40, 80, 120 or 16... $30 per acre. CLEAR. ... and city or suburban. ... HOVER & GILBERT, 302 H. W. Hel... bldg. Home A8877; Main ...

... EXCHANGE—AT POMONA. ... ALFALFA FARM. ... 80 acres, close in, fine location; a ... baker; large barn, all farming imple... with one tenant. Has 8 horses. All ... a field; worth $17,000; mortgage ... taken up or left on place. Want ... business or shoe business to pur... make clear title to above. See MO... AND CO., 414 Security Bldg.

... EXCHANGE—WILL EXCHANGE ... improved Los Angeles property, ... ranch in Southern California, 280 acres ... in alfalfa, 85 acres grain, 5 acres ... pasture, 30 acres pasture land, 2 pumping ... 2 artesian wells, irrigating ditches ... drants; beautiful 6-room bungalow; ... improvements. Address Z, box 87, TIMES ...

... EXCHANGE—WHAT CLEAR P... erty have you in Middle West? ... have clear, in chicken ranch ... nds, one acre, California house, barn, ... range, lemon, apricot trees, ... after shave and decorate; value ... Will trade for Kan. land. Price $7500. Miss ... Valt. Bank Bldg., Long ... COBLE, Valentine, Neb.

... EXCHANGE — FOR CALIFO... property, 320 acres first-class Utah ... and, located in Abraham school district, ... and county. Fine grazing land. Value ... acre. Adjoining land, with water, ... $9 per acre. What is offered? ... GOLDEN STATE REALTY CO., ... 324 West Sixth st.

... SHOP AND STORE, CON... grailleware, paints, etc. ... cost $250, will take lot ... basis for selling other ... $700. box 44, TIMES OF...

... GENERAL MERCHANDISE ... the industrial section of ... run by present owner 5 ... looking for a safe and ... cash or trade for 5-room ... TIMES OFFICE.

... EXCHANGE—FRUIT LANDS. BE... CAL. Call and see us. We have ... oranges, apricots, peaches and ... Young trees, nearly all bearing. Now ... some. Full permanent water rights. ... Angeles or San Diego property. ... ANGELES REALTY CO., 2167 Halldale ave.

... EXCHANGE—NAVEL AND VALE... orange, Riverside, 675 trees age, ... and location O. K. Want house, vacant ... stock of goods for ranch in any good ... town. G. C. DENNIS CO., 227 Security ...

... A FEW DESIRABLE PAR... or more to invest in a man... that has the proper... district. We will leave it to you ... after we have shown it to you ... agree with us. Ten acres; about ... balance navels. And each ... big fellows in the very pink of ... and with a splendid record behind ... is no catch to this, as we can ... statement we make. Good soil, ... water right. No catch anywhere. ... see it you would call it cheap at ... acre, but we can deliver it for $1... consider about $10,000 in good ... Mortgage $6500 at 6 per cent. ... if you want a chance at this, the ... grove in the frostless foothill ... to school, packing-house and store ... COVERT COMPANY, ... Covina. "FORTY-FIVE MI... OM BROADWAY."

... R EXCHANGE — OR SALE—BARG... EST ALFALFA LAND IN CALIFO... absolutely level, rich soil, abundance ... water, surface water at 12 feet ... good town. ... Fill sell or exchange 40, 80, 120 or 16... $30 per acre. CLEAR. ... and city or suburban. ... HOVER & GILBERT, 302 H. W. Hel... bldg. Home A8877; Main ...

... R EXCHANGE—AT POMONA. ... ALFALFA FARM. ... 80 acres, close in, fine location; a ... baker; large barn, all farming imple... with one tenant. Has 8 horses. All ... a field; worth $17,000; mortgage ... taken up or left on place. Want ... business or shoe business to pur... make clear title to above. See MO... AND CO., 414 Security Bldg.

... R EXCHANGE—WILL EXCHANGE ... improved Los Angeles property, ... ranch in Southern California, 280 acres ... in alfalfa, 85 acres grain, 5 acres ... pasture, 30 acres pasture land, 2 pumping ... 2 artesian wells, irrigating ditches ... drants; beautiful 6-room bungalow; ... improvements. Address Z, box 87, TIMES ...

... R EXCHANGE—WHAT CLEAR P... erty have you in Middle West? ... have clear, in chicken ranch ... nds, one acre, California house, barn, ... range, lemon, apricot trees, ... after shave and decorate; value ... Will trade for Kan. land. Price $7500. Miss ... Valt. Bank Bldg., Long ... COBLE, Valentine, Neb.

... R EXCHANGE — FOR CALIFO... property, 320 acres first-class Utah ... and, located in Abraham school district, ... and county. Fine grazing land. Value ... acre. Adjoining land, with water, ... $9 per acre. What is offered? ... GOLDEN STATE REALTY CO., ... 324 West Sixth st.

... R EXCHANGE—
... subdivision or would make ... chicken ranch. City water on tract ... $600; will exchange for Los Angeles ... vacant building lots. As it KNOW...

... R EXCHANGE—FRUIT LANDS. BE... CAL. Call and see us. We have ... oranges, apricots, peaches and ... Young trees, nearly all bearing. Now ... some. Full permanent water rights. ... Angeles or San Diego property. ... ANGELES REALTY CO., 2167 Halldale ave.

... R EXCHANGE—NAVEL AND VALE... orange, Riverside, 675 trees age, ... and location O. K. Want house, vacant ... stock of goods for ranch in any good ... town. G. C. DENNIS CO., 227 Security ...

... R EXCHANGE — 40-ACRE ALF... ranch in good shape; buildings, ... plant and everything complete. Want ... fence in Los Angeles to $9000. HIT... & CO., Corona.

... R EXCHANGE — 10 ACRE OR... grove, clear, on Colton Terrace, for ... W. or acreage between city and ... one owner. WEST 4923.

... OF THE BEST LITTLE ... 20 ACRES ALF... land, pumping plant, $7500. Orange ... $4000. Want modern house or ... lot over $6000. WEST 5181.

... R EXCHANGE—
Eastern and Northern Real Estate

... R EXCHANGE—
Oakland, California—Clear income ... cash for a property here of like ... the value of $3000. ... We have 50-foot lot containing ... ade your property at the right ... H. L. MILLER & CO., 324 W. ...

... R EXCHANGE—
... unimproved ranches for clear and income ... city property. ... A. C. MOORE, 501 Security ...

... R EXCHANGE—WE MATCH ANY ... ge or small in farm or city ... state." A. KING, Room 1, Los ...

... R EXCHANGE—REN WHITE W... age your property. 234 BRYSON ... and Spring. Member L.A.R.E.

BUSINESS INVESTMENTS.

... NTED—MAN WITH EXECUTIVE ... and $5000 to $10,000, to take high- ... with corporation, forming sub- ... ducting a special mercantile ... has proven a big success in ... eastern cities. See manager ... and get full particulars. Don't ... here and ask for it. Investigate ... fide and will interest any business ... money to invest. L. A. STEWART ... nters, 230 S. Spring.

... SINESS CHANCES—
For Sale.

... SALE—OR EXCHANGE—FOR ... ge, delicacy and grocery store ... TRAL. Price $700. ... SALE—MY GROCERY, BAKE... acy; must be sold before ... ; owner, 329 E. 9th. ... a bargain.

... SALE—A GOOD FAYETTE ... with liquor license and $400 ... DWAY.

... SALE—MARKET AND ... ap, easy terms. 324 S. ...

... OF SODA FOUNTAIN ... ST SODA FOUNTAIN ... arth.

... SALE—GROCERY. ... , large yard; barn; ... D, box 55, TIMES OF...

... H HALF INTEREST ... lished, good proposition ... GERMAIN, 313 Broadway.

... SINESS CHANCES—
For Sale.

... SALE—OR EXCHANGE—FOR ... and grocery stock of ... MILLINERY STORE, LARG... FINEST IN SAN JOAQUIN ... HEART OF THE GREATEST ... DISTRICT IN CALIFORNIA; ... FIXTURES, CLEAN STOCK, ... LOW RENT AND LEASE. ... WITH NOT A CENT ... WILL CLEAR $10,000 A ... THIS CHANCE AS IT ... REFERENCES. ... AT ONCE. ADDRESS ... IN BROADWAY, A BIG ... 1 ST, OR ADDRESS ... W. BOX 98, TIMES OF...

... CORNER STORE, TWO MIN... from Sixth and Broadway; stock ... less than $600. Cigars, tobacco, ... drinks, soft drinks, mag... and postal card stand, also ... rent, living room suitable for ... $40 per month; lease to July 1st. $40 per ... will be sold Tuesday 12 o'clock at ... Don't miss this ... A TIP-TOP BARGAIN and will ... close investigation. Don't miss ... SALT & CO., today, 321 S. Spring ...

... BOOK NO. 3, NEW EDITION, ... largest, most elaborate and ... work of its series issued ... office for list Spanish and Mexican ... Information department are big ... Publication. The recipes ... by The Times' Prize Cooking Con... Southern California ... and most reliable. Price 50c; by ... Address THE TIMES.

... SALE—10-ROOM BRIGHT ... home on South Flower st.; 8-room ... Lucas flat on 5th st., $1250; ... for $1100; millinery ... $250; beauty shop, ... $200; $900; good op... for French hand laundry, ... and all in Santa Ana. Bible down. Call ... at 1007 5TH ST. No commis...

... SALE—CHEAP; SMALL STOCK MIL... linery, with mission style fixtures and ... cases; all new and up to date. Address BOX ... 203, Corona, Cal.

... SALE—THE FIRST ONE WITH $800 ... cash gets my grocery store. Phones A8843; ... MAIN 4237.

... WANTED—PARTY INTERESTED IN A ... practical invention. Inquire at 1747 S. ... LOS ANGELES ST.

... FOR SALE—MOVING PICTURE THEATER, ... $3000; only $2000 cash required. Address C, ... box 164, TIMES OFFICE.

... JOB PRINTING PLANT FOR SALE, $450, ... or will lease or rent same to responsible ... party. Address D, box 94, TIMES OFFICE.

... FOR SALE — REAL ESTATE BUSINESS, ... very cheap; in good location, on a busy ... street. Inquire 1044½ WEST 7TH ST.

... FOR SALE—AT A SACRIFICE, $ $1000 7- ... per-cent. Trustee Company's bonds. Address ... B, box 712, TIMES BRANCH OFFICE.

... FOR SALE—BEST TEA, COFFEE AND ... crockery business in California. Owner sick. ... Address D, box 67, TIMES OFFICE.

... FOR SALE—$75 TAILOR SHOP, CLEANING, ... dyeing and repairing. Good location. Call ... 829 S. MAIN.

... FOR SALE — LAUNDRY ROUTE, HORSE ... and wagon. J. G. DERGAN, California ... Laundry Company, 327-329 E. First st.

... FOR SALE — CONFECTIONERY, CIGARS, ... tobacco, soda fountain, furniture, store, stock ... all goes; price $375, cheap. 1362 CENTRAL.

... A BIG THING; QUICK MONEY; LITTLE ... invested. 848 GLADYS AVE. Elmer ... Jennison.

... ALMOST GIVEN AWAY; MUST SELL ... NOW. GROCERY WITH FINE LIVING ... ROOMS. PHONE 24321.

... EXCEPTIONAL OPPORTUNITY FOR CON... servative investor to investigate this. Ad... dress 322 I.W. HELLMAN BLDG.

... LAUNDRY ROUTE FOR SALE. SEE F. F. ... FRANCIS, 309 East 1st.

... FOR SALE—GOOD ADVERTISING BUSI... ness. Address Z, box 145, TIMES OFFICE.

BUSINESS CHANCES—
Wanted and Miscellaneous.

... MAN OF FAIR BUSINESS ATTAINMENTS ... wishes engagement other than clerical. Now ... occupying lucrative position of trust involving ... continuous travel which latter is sole reason ... for desiring to change. Large acquaintance; ... ship with general conditions throughout entire ... Coast. References undoubted. Principals only ... may address E, box 34, TIMES OFFICE.

... WANTED—TO BUY ESTABLISHED BUSI... ness of stenographic and mimeographing ... company. Will take over office if location ... desirable. Chance to change. Address B, box 297, TIMES ... BRANCH OFFICE.

... WANTED — AGENCY FOR A MANUFAC... turing establishment in anything good for ... this city, by a young, energetic and highly ... recommended man of German descent. Ad... dress B, box 302, TIMES BRANCH OFFICE.

... WANTED—TO BUY NEAT 2-CHAIR BAR... ber shop; must be cheap and good location. ... Address C, box 122, TIMES OFFICE.

SWAPS—
All Sorts, Big and Little.

... FOR EXCHANGE—OR SALE—STOCK WALL ... paper and paints, for 1 or more acres of ... land or good equity, or 1 will sell very ... cheap for cash; no reasonable offer refused. ... Stock at 1355 and 3 S. Hoover st. Call to ... my residence, 1317 S. BONNIE BRAE, even... ings or Sunday. B. Brown, contractor. Tel. ... West 1655.

... FOR EXCHANGE—A PAIR OF PEDIGREED ... English Greyhound pups, for chickens or ... what? BOX 230, San Gabriel.

... FOR EXCHANGE—AMATI VIOLIN, OVER ... three hundred years old, for property. 1008 ... SOUTH FLOWER.

... FOR EXCHANGE—CREDIT FOR $150 FOR ... piano, on Nielson Co. for what have you. ... Address TT, box 2, TIMES OFFICE.

MONEY TO LOAN—
In Sums to Suit.

... TO LOAN—WE CAN MAKE YOU A LOAN ... on salary, household goods, pianos, goods in ... storage, etc. We being a new concern we ... can loan at a very low rate of interest, ... as we want to get our money working. ... MAIN 7914.

... TO LOAN—
$50,000.
HASSON-BROWN COMPANY,
See H. N. BAGGS,
Good Service. Liberal Terms.
619 H. W. HELLMAN BLDG.

... WE LOAN ON FURNITURE, PIANOS, DIA... monds, live stock, warehouse receipts, third ... loans on real estate, low rates; private ... money; repay as convenient; strictly confiden... tial; money same day. MILLER, 444 Citizens' ... National Bank Bldg. A6867, Main 9311.

... F. G. WOOD MAKES LIBERAL LOANS ON ... pianos, furniture, live stock, storage goods, ... diamonds, etc.; terms to suit at lowest rates, ... no removals; private. A square deal. 426 S. ... SPRING ST., room 507. 'Phone Main 8941.

... PRIVATE MONEY 6 AND 7 PER CENT.— ... NO DELAY. ON CITY OR COUNTRY ... PROPERTY; STRAIGHT BUILDING LOANS. ... LOCKHART & SON, 201 H. W. HELLMAN ... BLDG. MAIN 1410, A7532.

... MONEY CONFIDENTIALLY LOANED TO ... employees. Loans to be paid in installments ... of $5 cents or more per week, or $2 or more ... per month. PEOPLE'S LOAN COMPANY, ... 236 Citizens' Bank Bldg., 3rd and Main.

... TO LOAN — WANTED TO BUY, FIRST ... clean contracts on improved or unimproved ... real estate. Call at 627 Merchants' Trust. ... Ask for C. J. BEAL or WATSON BURT. ... A1236. Main 9120.

... TO LOAN—MONEY SUPPLIED PROMPTLY ... for building and on mortgages, trust deeds ... and contracts. SHEED COMPANY, 323 Cen... tral Bldg., Sixth and Main. Phone Main ... 1378.

... TO LOAN—STRICTLY PRIVATE PARTY ... will loan money on diamonds, watches and ... other jewelry, very cheap interest. 253 W. ... 42ND PLACE. | Moneta ave. car. Phone ... Home 29954.

... MONEY TO LOAN—
$250 to $250,000 to loan on real estate and ... other good securities at current rates.
M'CONNELL & IRVINE,
Established 1886. 311-312 Douglas Bldg.

... TO LOAN—$100, $200, $400, $500, $1000, $2000, ... $3000, $5000 and up; current rates; no delay. ... RAMEY BROS., 627 Security Bldg. Phone ... Main 8056.

... TO LOAN—I HAVE MONEY TO LOAN, 6½ ... to 7 per cent.; plenty at 6, if security is ... good. ARTHUR FREEMAN, 312 Lissner ... Bldg. F2688, M. 666.

... MONEY LOANED SALARIED PEOPLE ... without security; notes bought; loans on ... stocks, bonds and warrants. TRADERS' EX... CHANGE, 325 Bryson Bldg. 'Phone Main 4870.

... TO LOAN—WE HAVE MONEY TO LOAN IN ... sums to suit, at 7 and 8 per cent. net. ... E. R. VAN HORNE & CO. ... A8135, Main 965. 328-9 Grant Bldg.

... TO LOAN—QUICK PRIVATE LOANS ON ... SALARIES, FURNITURE, ETC. SUNSET ... CREDIT COMPANY, 311 CENTRAL BLDG., ... 6TH AND MAIN.

... MONEY LOANED ON DIAMONDS, WATCH... es, jewelry. We loan you more money, less ... interest, hold your goods longer than any one. ... Established. LEE BROS., 328 S. Main st.

... TO LOAN—SALARIED PEOPLE; NO RED ... tape; without security; confidential. WEST ... COAST EXCHANGE, 419 Henne Bldg.

... TO LOAN—$50 AND UP, SHORT TIME, ... first and second mortgage, low rates. BOW... DEN, 228 W. 4th, room 503. F7360.

... TO LOAN—$2000, 3 YEARS, 7 PER CENT. ... Improved city property. WYATT & GRAY, ... 209 Merchants' Trust Bldg. F2168, Main 1851.

... H. W. POINDEXTER, 409 WILCOX BLDG. ... loans money on real estate, large or small ... amounts. Building loans a specialty.

... PRIVATE MONEY. NO RED TAPE. ANY ... amount on good security. M. M. DAVISON ... & SON, 304-6 Wilcox Bldg.

... TO LOAN—ROBT. L. COUTS, 711 H. W. ... Hellman Bldg., loans money, city or coun... try; also building loans.

... BLANCHE CROOKS ... LOANS MONEY TO SALARIED PEOPLE. ... 524 CIT. NAT. BANK BLDG.

... SALARIED MEN AND WOMEN ACCOM... modated without delay or publicity. SOUTH... ERN CREDIT CO., 401 O. T. Johnson Bldg.

MONEY TO LOAN—
In Sums to Suit.

MONEY WITHOUT
THE KNOWLEDGE OF
FRIENDS OR EMPLOYER.

Anybody keeping house or wage earners can get $10 and upward from us. No other security necessary and we'll hand you the money on a few hours' notice.

SMALL, EASY PAYMENTS,

weekly or monthly, repay the loan. You know, perhaps, that it's a hard matter to get a sum of money together to meet emergencies that often arise. However, there is no reason why you should destroy your peace of mind and the comfort that a little money would give you, when you can get it from us

QUICKLY AND QUIETLY.

No other concern can equal our rates and the confidential features we assured. Don't hesitate for be at all timid about coming to us for money. We are ever ready and at your service. If you cannot call, write or 'phone and our man will call and arrange a loan at your home. Main 8966.

PARK LOAN & CREDIT CO.,
Room 710, Broadway Central Bldg.,
424 S. Broadway.

CENTRAL LOAN CO.,
424 Byrne Bldg., 253 S. Broadway.
MONEY
TO
LOAN
ON FURNITURE, PIANOS, WAGONS, LIVE STOCK, etc., without removing them from your possession. Our rates are positively the lowest in the city for this class of loans and there are no additional charges of any kind. Arrangements can be made to pay in small weekly or monthly installments to suit the borrower. All transactions are strictly confidential and no inquiries are made of your neighbors or employer. Additional time is granted in case of sickness or misfortune. Your circumstances taken into consideration at all times. If you owe any furniture, piano house or other loan company, we will pay them for you and advance additional money. Don't hesitate to call on us for further information. Office hours 9 a.m. to 5 p.m.
CENTRAL LOAN CO.,
424 Byrne Bldg., 253 S. Broadway.
Phones F6018, Main 8034.

DIAMONDS, SALARY, FURNITURE.

We loan from $10 to $100 to salaried people, WITHOUT ANY SECURITY WHATEVER, upon their own signatures; they pay the money back to us WEEKLY, SEMI-MONTHLY OR MONTHLY. Payments to be made in any amount they feel they are able to pay without inconvenience to them. EMPLOYERS, BUSINESS ASSOCIATES OR FRIENDS will not know of any business dealings with us. Railroad, bank or any person holding a salaried position, can depend on our CONFIDENTIAL TREATMENT, and LOWEST RATES OF INTEREST—3 TO 10 per cent, lower than others.

We also loan any amount on DIAMONDS—FURNITURE—DIAMONDS. DIAMONDS—FURNITURE—DIAMONDS. 1 TO 6 PER CENT. Diamonds and Jewelry kept in Bank Safe Deposit Vaults. Established Nine years. Bank references. LOANS, 107-108 STIMSON BLDG., 3RD AND SPRING.

$1,000,000 TO LOAN ON REAL ESTATE.
4 to 5 per cent., best business property.
5 to 6 per cent., outside business property.
6 to 7 per cent., best residence property.
7 to 8 per cent., outside residence property.
No delays. No red tape. Any sum desired. Large and small city loans a specialty. Ranch loans solicited. Cash for mortgages and deeds of trust. Bank stocks bought.
WE MAKE STRAIGHT 5% BUILDING LOANS.
5 to 6 per cent., on A1 business property.
7 per cent. on A1 residence property.
8 per cent. on 2nd grade residence property.
We plan and build bungalows to suit.
References — Title Insurance & Trust Co., Title Guarantee & Trust Co., Los Angeles Abstract & Trust Co., First National Bank, Citizens' National Bank.
MATTHEWS & MATTHEWS,
The Leading Mortgage Brokers,
329 Douglas Bldg., corner Third and Spring.

TO LOAN—
You may need some money for your vacation or to tide you over a present difficulty; some ready cash may be needed in your business. We are willing to help you for a small consideration, and give you all the time you want to pay back the loan. PIANOS, FURNITURE, LIVE STOCK, WAGONS, or any other personal property.
Our rates of interest are low, and our plan of easy payments cuts the expense of the loan to about three-fifths of the amount that it would cost you otherwise.
You will save money by seeing
MR. KELLY,
621 Laughlin Bldg., 315 S. Broadway.
Phone Main 5491.

TO LOAN—
OUR RATES
ON $25 PAY US $1.35.
ON $50 PAY US $1.75.
ON $100 PAY US $2.95.
THESE PAYMENTS INCLUDE ALL CHARGES AND PRINCIPAL, OTHER AMOUNTS IN PROPORTION. LOANS ON FURNITURE, PIANOS, HORSES, WAGONS, CATTLE, STORAGE RECEIPTS, DIAMONDS, SALARY ASSIGNMENTS, ETC.
GERMAN AMERICAN LOAN CO.,
426 S. SPRING ST.
SUITE 701-702, PHONE F7153.
DELTA BLDG. MAIN 6257.

$1,500,000 TO LOAN—
ON CLOSE-IN INSIDE BUSINESS PROPERTY.

CHOICE RESIDENCE PROPERTY.
FARM LANDS.
BUILDING LOANS A SPECIALTY.
LOWEST RATES.
APPLY R. G. LUNT.
ESTABLISHED 1886.
ROOM 208 SECURITY BLDG., 5TH AND SPRING STS.

WE LOAN MONEY TO SALARIED PEOPLE, business or professional men and women, at the lowest interest charge made in this city. We also loan on chattels, mortgages, second mortgages and on salaried people's notes at the very lowest rates. Loans on automobiles and machinery a specialty. First mortgage loans on city and country real estate negotiated. Twelve years in the money loaning business in this city.
Quick action. Confidential. Reliable.
W. D. ATKIN & CO., 304 Herman W. Hellman Bldg., Los Angeles, Cal. Phones A1310; Main 5066.

TO LOAN—
USE THE STATE'S MONEY
FOR A FEW MONTHS.
Get your bills paid and owe none party by borrowing on your personal note. We are the largest company in the city which makes quick loans to salaried people only. Your friends, relatives or employer will never know. Lowest rates; no indorser or security.
THE STATE LOAN CO.,
610-611-612 Grosse Bldg., Sixth and Spring sts.
Open 8 a.m. to 6 p.m.; Monday and Saturday evening until 8 p.m.

TO LOAN— ANY AMOUNT ON
REAL ESTATE FIRST MORTGAGES.
5 TO 7 PER CENT.
Our responsibility, experience and superior equipment are at the service of borrowers.
Real Estate Loan Department.
OIL & METAL BANK & TRUST CO.,
311 W. Third st. Main 535, 10532.

QUICK LOANS ON FURNITURE, PIANOS, horses, wagons, cattle, etc., without removal; diamonds and life insurance policies. Also short time loans on REAL ESTATE (first or second mortgages), on real estate contracts, mortgages, etc. Money ready at once. Lowest rates of interest. Terms to suit. Strictly confidential.
PACIFIC LOAN CO.,
402 Am. Bank Bldg., cor. Second and Spring.
Phones—Home A7750, Sunset Main 9016.

TO LOAN—MONEY,
$200 TO $250,000
ON CITY OR COUNTRY PROPERTY,
VACANT OR IMPROVED.
RESIDENCE LOANS WANTED.
RANCH LOANS SOLICITED.
MORTGAGES PURCHASED.
APPLY TO MR. KELLY, LOAN DEPT.,
ROBERT MARSH CO.
SECURITY BLDG., 140 WEST 5TH ST.
HOME 10175. MAIN 968.

QUICK LOANS ON FURNITURE, PIANOS, and any other personal property. No publicity; goods remain in your possession; money ready same day; lowest rates in city; all the time you want or can be repaid as convenient; reducing interest accordingly. It pays to deal with a reliable firm, 12 years' established. CLARK & CO., 201 Security Bldg., 510 S. Spring st. 'Phone F7151, Main 6962.

MONEY LOANED ON DIAMONDS. I WILL lend you more money and charge you less interest and give you longer in which to redeem your goods. All diamonds kept in the safe deposit vaults. Bank references. Tickets issued. R. K. MUSSER, 412 O. T. Johnson Bldg., Fourth and Broadway.

TO LOAN—
$750,000.
MOYER & GILBERT,
302 H. W. Hellman Bldg.
City Loans ..... Ranch Loans.
5 and 6 per cent. 6 and 7 per cent.
Home A8827. Main 5474.

TO LOAN—
$750,000—
At low interest rates, 5 to 7 per cent. In sums to suit. Liberal appraisement.
GEORGE H. COFFIN & SON,
Established 1886.
F3727. Suite 508 Security Bldg. Main 5385.

TO LOAN— $500,000.
In sums to suit at
6 and 7 per cent.
Residence preferred.
Liberal terms and good service.
C. E. WOODSIDE & CO.,
233 Security Bldg., Los Angeles.

CHANDLER & GORE HAVE PLENTY OF money to loan at current rates, city or country, any amount. Also building loans. Trust deeds, real estate contracts, and second mortgages bought and sold.
CHANDLER & GORE,
611 Delta Bldg. Phone F7181

MONEY TO LOAN—
In Sums to Suit.

MONEY LOANED ON DIAMONDS, JEWelry, watches, typewriters, pianos, furniture, warehouse receipts, mortgages, real estate contracts, etc. Diamond loans our specialty. Loan our own money; do our own appraising; no delay; lowest rates. Business confidential; private rooms. Polite treatment. Bank references. Established 1903. We do the largest upstairs collateral loan business in city. H. T. REID & CO., 223 W. Second st. (our Broadway.) Suite 126. A1905.

QUICK. QUIET. CONFIDENTIAL.
Salary loans to all employees from $10 to $100. All we want is your personal note. No indorser required. Rates cheapest and payments to suit your convenience. No one will know.
THE NATIONAL LOAN CO.,
619-620 Bryson Blk., Second and Spring sts.
Office open 8 a.m. to 6 p.m. Mondays and Saturdays until 8 p.m.

THE SQUARE DEAL LOAN OFFICE, INC.

Loans more money on diamonds, watches, jewelry, pistols, guns, cameras, than any other office. Old gold, silver and valuables bought. Try us and be convinced.
225 S. MAIN.
One door south Albert Cohn's grocery.

WE BUY NOTES, MORTGAGES, TRUST deeds, contracts issued for sale of real estate, etc. We pay all expenses of transfer, including cost of certificates. We invest our own funds and can furnish money immediately. Money to loan, secured by either first or second mortgage. NOURSE & CO., 205-204 L. A. Trust Bldg. Telephone A7560, Broadway 1811.

TO LOAN—QUICK LOANS
ON
Furniture, pianos, horses, wagons and live stock. Lowest rates of interest. Strictly confidential.
FIDELITY LOAN CO.,
529 Mason Bldg.,
cor. 4th and Broadway.
Phones F7421. Broadway 8171.

TO LOAN — FOR QUICK LOANS ON FIRST AND SECOND MORTGAGES; LOWEST RATES; ANY AMOUNT; 30 DAYS TO 3 YEARS. SEE MECHANICS' LOAN CO., 424 BRADBURY BLDG. A4670, MAIN 8120.

WE LOAN SALARIED PEOPLE "MORE money for less interest" on the easiest payments, without security, without indorsers, and absolutely and positively without publicity. Here 8 years. COMMERCIAL DISCOUNT CO., 628-629 Chamber of Commerce. Phone A1294.

TO LOAN—
$500,000. $250,000.
S. R. EARNEST & CO.,
531 H. W. Hellman Bldg., 4th and Spring.
Good Service. Liberal Terms.
Loans everywhere.
$10,000,000 handled since 1890.

$300,000 TO LOAN ON CHATTELS.
WATSON'S QUICK LOANS.
Generous loans on furniture, pianos, live stock, diamonds, real estate contracts, personal notes; easy terms; confidential; private rooms. Polite treatment. Bank references. Established 1903. We do the largest upstairs collateral loan business in city. H. T. REID & CO., 223 W. Second st. (our Broadway.) Suite 126. A1905.

QUICK. QUIET. CONFIDENTIAL.
Salary loans to all employees from $10 to $100. All we want is your personal note. No indorser required. Rates cheapest and payments to suit your convenience. No one will know.
THE NATIONAL LOAN CO.,
619-620 Bryson Blk., Second and Spring sts.
Office open 8 a.m. to 6 p.m. Mondays and Saturdays until 8 p.m.

THE SQUARE DEAL LOAN OFFICE, INC.

Loans more money on diamonds, watches, jewelry, pistols, guns, cameras, than any other office. Old gold, silver and valuables bought. Try us and be convinced.
225 S. MAIN.
One door south Albert Cohn's grocery.

WE BUY NOTES, MORTGAGES, TRUST deeds, contracts issued for sale of real estate, etc. We pay all expenses of transfer, including cost of certificates. We invest our own funds and can furnish money immediately. Money to loan, secured by either first or second mortgage. NOURSE & CO., 205-204 L. A. Trust Bldg. Telephone A7560, Broadway 1811.

TO LOAN—QUICK LOANS
ON
Furniture, pianos, horses, wagons and live stock. Lowest rates of interest. Strictly confidential.
FIDELITY LOAN CO.,
529 Mason Bldg.,
cor. 4th and Broadway.
Phones F7421. Broadway 8171.

TO LOAN — FOR QUICK LOANS ON FIRST AND SECOND MORTGAGES; LOWEST RATES; ANY AMOUNT; 30 DAYS TO 3 YEARS. SEE MECHANICS' LOAN CO., 424 BRADBURY BLDG. A4670, MAIN 8120.

WE LOAN SALARIED PEOPLE "MORE money for less interest" on the easiest payments, without security, without indorsers, and absolutely and positively without publicity. Here 8 years. COMMERCIAL DISCOUNT CO., 628-629 Chamber of Commerce. Phone A1294.

TO LOAN—
$500,000. $250,000.
S. R. EARNEST & CO.,
531 H. W. Hellman Bldg., 4th and Spring.
Good Service. Liberal Terms.
Loans everywhere.
$10,000,000 handled since 1890.

$300,000 TO LOAN ON CHATTELS.
WATSON'S QUICK LOANS.
Generous loans on furniture, pianos, live stock, diamonds, real estate contracts, personal notes; easy terms; confidential; private rooms. Polite treatment. Bank references. Established 1903. We do the largest upstairs collateral loan business in city. H. T. REID & CO., 223 W. Second st. (our Broadway.) Suite 126. A1905.

MONEY TO LOAN—
On Real Estate and Collaterals.

WANTED—MONEY—LOAN OF $700 ON A $2000 automobile, fully insured. Inquire 346 DOUGLAS BLDG. Phone Main 2502, or A8907.

WANTED—$15,000, 5½ PER CENT., GOOD close-in lot as security. Address D, box 26, TIMES OFFICE.

STOCKS AND BONDS—
and Mortgages.

FOR SALE—

$500 BIG SIERRE, 13 CENTS; 2500, 12 CENTS; 500, 11 CENTS; 500, 10 CENTS. ADDRESS X, BOX 279, TIMES BRANCH OFFICE.

WANTED —

Stock in the Los Angeles investment Company, any amount up to $40,000; will pay up to 8 per cent. less than the company's selling price.

G. F., care GLOBE SAVINGS BANK,

WILL SELL—
1000 Copper Creek stock at 50c.
1000 Mount Nebo Oil Co. stock, 50c.
1000 Rio Antique Mining Co., 25c.
500 Geyser Oil Co., $2.00.
500 Mount Gaines Mining Co., 5c.
250 Realty Purchasing Co., $5.00.
3000 Consolidated Copper Mines, 25c.
Address OWNER, C, box 144, Times Office.

A SMALL BLOCK OF STOCK WILL BE placed on the market at 30c per share; stock purchased now will share in the July dividends. This is an exceptionally good investment for the small investor and will bear the closest investigation. STANDARD PLUMBING CO., 508 Mason Bldg.

FOR SALE—$2000 WORTH OF HIGH-GRADE bonds. 7½ years to run. Interest 7 per cent., payable June and December. Denomination $100. R. M. MARTIN, 613 Bradbury Bldg.

FOR SALE—200 SHARES MIDWAY, 10c; 200 shares Crown. NELLIE B. NORMAN, 324 Douglas Bldg; Main 1258, F7260.

FOR SALE—AT A SACRIFICE, $ $1000 7-per-cent. Trustee Company's bonds. Address B, box 712, TIMES BRANCH OFFICE.

FOR SALE—
Miscellaneous.

FOR SALE—TIMES COOK BOOK NO. 4, new edition, now on sale. Largest, most elaborate and comprehensive cook book of the series issued by The Times. The 315 recipes for hot Spanish and Mexican dishes and the hygienic department are big features of the publication. The recipes brought out by The Times Prize Cooking Contest, are generally from Southern California housewives and noted chefs. Price 25c; by mail, 5c additional. Address THE TIMES, Los Angeles.

FOR SALE—PINE AND REDWOOD LUMber, lath, shingles and shakes for all building purposes. WE ARE PERMANENTLY IN THE LUMBER BUSINESS AND WILL BE GLAD TO SUBMIT ESTIMATES ON HOUSE BILLS AND OTHER SPECIFICATIONS.
HUGHES MANFG. & LUMBER CO.,
LA CAMELLA BLK.
PHONE 10257—MAIN 1448.

FOR SALE—50 BOILERS, ALL SIZES AND makes, from 3 to 100 h.p. Steam engines, gas engines, air compressors, steam, distillate and 3 power hoists. Steam and power pumps, rock crushers. Several blowers, 12 to 48-in. 40 carloads of pipe and fittings. S. KELLY, Mission Road and Macy st. Boyle 176. Home 41206.

FOR SALE—SEVERAL HEAVY IRON OIL tanks; also lot of old boiler sheets, make good tanks, good for pit work, etc. Several wooden tanks, 2 to 8 thousand gallons. H. KELLY, Mission Road and Macy st. Boyle 176. Home 41206.

FOR SALE—TIMES BRANCH OFFICE, 531-533 S. Spring st. Advertisements and subscriptions left at the new Spring st. office of The Times will receive as careful attention as at the main office. Competent clerks in attendance.

FOR SALE—GENUINE BARGAIN. NEW $35 Wilton rug, 9x12, in golden, brown and green; splendid design; never been used; out of the store just 1 weeks. Take it away for $20 cash. 2417 MICHIGAN AVE. Phone Boyle 87.

FOR SALE—MESQUITE WOOD FOR STOVE or grate; doesn't spark, by Associated Charities of Los Angeles; excellent fuel for cooking or heating purposes. Also hay, grain, lowest market price. Phones MAIN 1

THE CITY IN BRIEF

Appropriate!

TODAY AND TONIGHT.

THEATERS.

Belasco—"The Call of the North".....
Burbank—"Paid in Full".....2:15 and 8:15 p.m.
Majestic—"Monsieur Beaucaire" .....
2:15 and 8:15 p.m.
Los Angeles—Vaudeville .....1:45 and 7:30 p.m.
Orpheum—Vaudeville .....2:15 and 8:15 p.m.

SPORTS.

Chutes Park—Baseball, Portland vs. Vernon ..... 2:30 p.m.

"THE LAND AND ITS FATNESS."

Permanent exhibit at the Chamber of Commerce building on Broadway

BUREAU OF INFORMATION.

Times Branch Office, No. 531 South Spring street.

NEWS AND BUSINESS.

Convention Comes Here.

The biennial convention of the Knights and Ladies of Security adjourned yesterday afternoon in Springfield, Ill., to meet in 1912 in this city.

Boys' Club Elects.

The Alvarado Boys' Club has elected the following officers: President, Lee Lanier; vice-president, Earl Smith; secretary, Fred Wolcott; treasurer, Albert Fisher.

Fictitious Check.

Joseph Roberts was arrested yesterday afternoon on a charge of passing fictitious checks. Roberts is alleged to have passed a check of small denomination on G. Bloom of No. 412 South Main street.

Derrick Crushes Man.

Frank D. Goudey of No. 1310 Waterlow street, a civil engineer, was killed yesterday morning by a derrick falling on him while he was at work at Sinco. The body was brought to the Bresee morgue in Los Angeles. Goudey leaves a widow, who was notified of his death.

Anti-Prize Fight Meeting.

A great anti-prize fight mass meeting will be held in Temple Auditorium tomorrow afternoon at 3 o'clock, when the speakers will be Dr. John Willis Baer, Dr. C. E. Locke, Arthur Letts, Rev. J. W. Brougher and Nathan Newby. There will be a special programme of music.

Machine Works Wins.

The Supreme Court has sustained the judgment of the lower court in the case of the Brown-Jackson Machine Works against Hugh Duff. It was alleged that the defendant bought machinery of the plaintiff and refused payment. The lower court awarded the plaintiff $6580.

Pupils Show Skill.

The pupils of the Norwood-Street school gave a two-hour reception to their parents and friends yesterday afternoon. The work of the different grades had been arranged on the walls and tables of the halls, and every department of the school was represented, even to the cookery class. Judging by the crowd that surrounded the tables of this class, it was the most popular.

The California Cactus.

The title of a new magazine, in the interest of the negro race, has made its appearance under the title, "The California Cactus." Its editor is A. Nelson Williams. The initial number is neatly printed, well illustrated and contains much information concerning local colored men and women, who have achieved some success in life. It is published at No. 218 New High street, the subscription price being $1 per year.

Frontier Crime Charged.

Charles Orcutt, alias Bill Squires, was indicted by the Federal grand jury yesterday, charged with bringing an immoral woman across the Mexican frontier into this country. It is a crime for any person to assist the entry of an alien who is debarred from entering the United States. The immigration department prosecutes violations of the law in this regard. There have been several convictions upon similar charges in this district in the past year.

Bankruptcy Title Dispute.

A review of the bankruptcy proceedings in the case of Frederick W. Carlee was heard before Judge Wellborn of the United States District Court yesterday. The main point of contention was whether a valuable lot in James Park should be included in the estate of the bankrupt. The trustee asserted that the lot should be sold and the proceeds divided among the creditors. H. C. Lawrence, who holds the present title to the lot, took the opposite view. The referee in bankruptcy decided against Lawrence and he then took appeal to the United States District Court.

Emancipation Celebration.

The colored people of Southern California will hold a celebration and jubilee today at Chutes Park under the auspices of the Industrial League of Afro-Americans in honor of President Lincoln's Emancipation Proclamation. An elaborate programme has been arranged for the occasion, including music, oratory, jubilee renditions, an address by the Mayor, athletic exercises and many special features. The orator of the day will be Rev. J. T. Hill. Among the speakers will be Col. Allen Alensworth, Dr. J. S. Stout, Mrs. S. L. Harris, Rev. H. H. Anderson, Capt. Crumby, and W. B. Alexander.

BREVITIES.

To the People: It is with pleasure we announce that our new storage house, built especially for the production of fine bottle beer, was completed July 1, 1910. January last we began making bottle beer, being determined to the same strictly in keeping with our draught beer. As to bottle beer we now modestly claim to have superiors in the country, when all things considered. The beer above mentioned is now on sale. Why pay the high-priced eastern —be just to yourself—be loyal to California. San Diego Consolidated Brewing Company.

For linotype machine composition, all faces and measures, at reduced prices, apply to The Times Linotype School, corner San Fernando and College streets; telephone Main 8200. Students wanted to learn operating; good trade, salaries high.

Replies to The Times Want Ads., addressed to the Branch Office, No. 531 South Spring, may be left for delivery at the Main Office. They will be promptly sent to the Branch Office.

Southern California Standard Guide Book, by the Los Angeles Times. Price $1.00; by mail, 10c extra. Address Times-Mirror Printing and Binding House, 110 N. Broadway, Los Angeles.

Hotel Rossiyn and Natick. Best 25-cent meals. Sunday eve, 35 cents.

Dr. Homan, dentist, 207 Exchange Bldg. Phone A1924.

MRS. TAYLOR TO GET DIVORCE.

Daughter of Late Gov. Flower Will Be Freed from Son of Village Shoemaker.

[BY DIRECT WIRE TO THE TIMES.]

NEW YORK, June 17.—[Exclusive Dispatch.] Mrs. Emma Flower-Taylor of Watertown, N. Y., wife of John Byron Taylor, and only daughter of the late Gov. Roswell P. Flower, is to receive an absolute divorce. Attorney Charles W. Andrews of Syracuse, referee, recommended to the court today a decree in her favor. His report has been sent to Mrs. Taylor's counsel in this city. No alimony was demanded. Mrs. Taylor gets the custody of the three children.

Mrs. Taylor began her suit last April. More than sixty persons testified regarding the conduct of "Jack" Taylor in the last five years. The names of half a dozen women are said to have been mentioned. In addition to the verbal testimony, there were read depositions of witnesses examined by commissioners in various parts of the State.

Mrs. Taylor is said to be worth $5,000,000. As Emma Flower she fell in love with "Jack" Taylor and married him January 3, 1900, despite the wishes of her father. Her parents relented and Gov. Flower set his son-in-law up in business. Taylor has made a fortune.

"Jack" Taylor is well-known in social and club circles of Watertown and New York. He and his brother, Bertrand, came from Three Mile Bay, a village adjoining Watertown, where their father was the village shoemaker.

WOLF SECURES DIVORCE.

Referee Finds Actress Wife Guilty of Indiscretion at New York Hotel Last March.

[BY DIRECT WIRE TO THE TIMES.]

NEW YORK, June 17.—[Exclusive Dispatch.] Abraham Stern, lawyer, of No. 31 Nassau street, who was appointed to hear and determine the issues in the action for absolute divorce brought by Rennold Wolf against Hope Booth Wolf, the actress, filed his report in the County Clerk's office this afternoon. He finds that Mrs. Wolf was guilty of misconduct at the Hotel Navarre, Thirty-eighth street and Seventh avenue, with Alexander Jerrard on March 10 last. He therefore finds that Wolf is entitled to an interlocutory decree of absolute divorce. Justice Bischoff will be asked next week to confirm the referee's report.

VITAL RECORD.

MARRIAGE LICENSES.

The following marriage licenses were issued yesterday. Name and age given.

BROADDUS—HUTCHESON. James F. Broaddus, 50; Margaret Hutcheson, 33.
DEWAR—WEAVER. Ralph H. Dewar, 22; Helena Weaver, 20.
DOUGLAS—JACKSON. George Douglas, 31; Carrie Jackson, 31.
HASLETT—RYDER. Ray L. Haslett, 22; Elsie M. Ryder, 20.
HARWAGER—CLARKSON. Theodore Harwager, 24; Leola Clarkson, 25.
HEAVERNE—OLIVERA. Andrew Heavern, 27; Rosita Olivera, 23.
JACKSON—BALL. Bert L. Jackson, 28; Cora Ball, 21.
MEAD—PRICE. James A. Mead, 25; Lina M. Price, 25.
PAYNE—MURPHY. Floyd B. Payne, 19; Jennie Murphy, 18.
POWELL—HOAG. Arthur R. Powell, 20; Nellie E. Hoag, 27.
SMITH—BRANYON. Milo H. Smith, 41; Marian Branyon, 41.
WHITAKER—EYRE. Reginald E. Whitaker, 29; Frances Eyre, 27.
WILLIAMS—SIMPSON. John A. Williams, 22; Nellie G. Simpson, 21.
ZACHARIS—ZAFEIRIS. Peter Zacharis, 32; Folene Zafeiris, 24.

BIRTHS.

Names, sex, place and date of birth.

HERZBERG. Lena and Louis. Boy. 162 West Beaudry avenue. June 15.
LEDBETTER. Lillian and James. Daughter. 3511 East Third street. June 14.
LIONBERG. Rosie and Alfred. Daughter. San Pedro. June 9.
RUENSTEIN. Henrietta and Edmond. Daughter. 2957 West Twenty-ninth street. May 27.
SINCLAIR. Amy and Archie. Daughter. Gardena. June 11.
TAPIA. Frances and R. Daughter. 1648 Edgemont street. June 7.
THOMASSON. Obial and F. Boy. 627 Echandia street. June 14.

DIVORCE SUITS FILED.

BROWN. William F. against Jennie.
DE TORRECAUD. Minnie F. against Horacio.
GATES. Ida M. against Charles F.
JOHNSON. Emma B. against Frank L.
MORGAN. Lula against Mathew.

DIVORCE DECREES GRANTED.

HOFFMAN. Katie from John. Desertion.
ROULAND. Edna M. from Raymond. Adultery.
STIFF. Lawrence from Lura. Desertion.
WHITE. Edward from Carrie. Desertion.

OFFICIAL DEATH LIST.

Names and places of death—	Ages.	Date.
MERCER, Thomas J., Los Angeles	62	12
PLATERO, Gilbert F., Los Angeles	66	15
SHARP, John, Los Angeles	71	16
WISKOTSCHILL, Sophia M., Los Angeles	80	16

DEATHS.

With Funeral Announcements.

GOUDEY. At Sinco, Cal., June 15, 1910, Frank B. Goudey, aged 34 years.
Funeral service at the chapel of Bresee Brothers, 855 Figueroa, Saturday at 2:30 p.m. Interment private.
JOHNSON. At No. 2815 Folsom street, June 15, Carl Erick, infant son of Mr. and Mrs. A. C. Johnson.
Funeral from the residence, 2:30 p.m., Saturday June 18. Friends invited. Interment, Evergreen Cemetery.
MERCER. In this city, June 17, 1910, Thomas Mercer, aged 62 years.
Funeral from parlors of Booth & Boylson Co., No. 1147 South Flower street, June 18 at 10 a.m.
TODD. At Santa Monica, Cal., June 17, 1910, Mellissa, wife of C. F. Todd, mother of Miss Mamie and J. Walter Todd, aged 61 years.
Funeral from chapel of Bresee Brothers, 855 South Figueroa street, Los Angeles, at 2:30 p.m. Saturday. Interment, Rosedale Cemetery.
MONTANI. In this city, June 16, 1910, Pietro Montani, a native of Italy.
Friends may call at parlors of Pierce Bros. & Co., No. 310 South Flower street. Funeral notice later.

CARDS OF THANKS.

I wish to express my sincere gratitude to the people of Oxnard and vicinity. K. F.

UNDERTAKERS.

We Have Removed to
Our new parlors, cor. 12th and Hope streets.
ORR & EDWARDS CO.
Sterling R. Boothe, Pres. and Treas.
John D. Faris, Vice-pres. and sec.

Peck & Chase Co., Undertakers.
1213-15 S. Figueroa st. Lady assistant. National Casket Co. caskets. Tel. Main 61, 57777.

Important Watch Special

This is unquestionably the greatest watch value ever offered by a reliable house in Los Angeles.

Its a 17 Jewel Adjusted Rockford

in a handsome 20-year gold filled hunting case. Beautifully engraved. Double sunk dial.

Absolutely guaranteed to be an accurate timekeeper. Price—

Only $16

The opportunity is yours at the Geneva TODAY.

GENEVA WATCH AND OPTICAL CO.
305 So. Broadway

Peerless Beer
The Perfect Brew
Nutritious and healthful for hot weather. Per dozen quarts if you return the bottles, at $1.20
Southern California Wine Co.
Phones: Ex. 16; 10104; Main 332.
518 SOUTH MAIN STREET.

"The Exclusive Specialty House"
Myer Siegel & Co.
251-255 SOUTH BROADWAY.

Children's Coats at 1/3 and 1/2 under value

One-third and one-half off on an especial assortment of girls' and small children's coats. Embracing reefer and three-quarter length. Worsteds, colored and white serges, repps and linens.

"Siegel's for Women's and Children's Wear"

SAN BERNARDINO.

WALKS IN SLEEP, FACES ENGINE.

OCTOGENARIAN RAMBLES ALONG RAILROAD TRACK.

Just as He Is About to Be Struck Workmen Returning from Santa Fe Yards Drags Him Out of Harm's Way—Remains of Old Emigrant Party Found in Death Valley.

[SPECIAL CORRESPONDENCE OF THE TIMES.]

SAN BERNARDINO, June 17.—Augusta Germaine, 82 years old, while walking in his sleep at 3 o'clock this morning, was rescued from in front of an on-coming Santa Fé train at Sixth and I streets. The engineer had whistled to warn the man, who responded by facing the engine, but remained on the track. Just as the train was about to strike him, several workmen, returning from the Santa Fé yards, seized the sleep-imprisoned man and dragged him out of harm's way. The rough handling awoke him. His dog had followed him from the house, and was struck by the train, but not badly injured.

DEATH VALLEY RELICS.

Sydney P. Yates, a wealthy cattleman of the Kessler Springs region, while exploring Death Valley recently, stumbled upon the remains of a large emigrant party, which probably perished in the early days. Rims of wagon wheels, rust-worn cooking utensils, old chains and a weapon or two, besides knives and old crockery, were among the relics. A pile of strange steels, the use of which would puzzle the ordinary person, were found. The box in which they had originally been kept rotted away years ago. They were used to shoe the hoofs of the oxen. This find is an index pointing to the long years the remnants of this old tragedy have been the plaything of the alkali winds. Yates told Coroner Van Wie of the find, and gave him some of the ox shoes, which will be donated to the Ontario Chamber of Commerce.

REGISTRATION FIGURES.

Registration figures for the August primaries as so far completed by County Clerk Charles Post, are sufficient to give the Democratic candidate the shivers, the Republicans being so immensely in the majority. With over 8000 registrations in the county, the Republicans have 5500 so far, and the Democrats a small matter of 2000. In San Bernardino city there are so far 2900 registrations compiled, of which number the Republicans have 1861, and the Democrats but 627. The Socialists have 105, Prohibitionists 45, and those who declined to state their political faith number 262. The latter cannot vote at the August primaries.

DAYLIGHT STORE. SUNSET M. 7021; HOME 10133
Jacoby Bros.
331-333-335 South Broadway.
"SOMETHING NEW EVERY DAY."

OWN YOUR OWN BATHING SUIT
HERE ARE THREE SPLENDID OFFERINGS REPRESENTING UNUSUAL SAVINGS
$2.50 Suits $1.95
A SMART, well fitting model in navy blue and black Panama cloth; braid trimmed; all sizes.
Mohair Suits $2.50
MADE with Dutch style neck, trimmed with four rows of soutache braid on neck, belt and bottom of skirt. A very effective model at $2.50.
Bathing Suits
WE are showing a large assortment of styles at this price, including Princess effects, round and square neck; with sailor collar, in navy and black, braid trimmed.
Fourth Floor.

June Clean-up Sale
Men's Furnishings

Today's bargains offer large savings to every customer — desirable, new, classy Men's wear — Many prices close to half, others less than half. Bring this list with you, it may be the means of saving you considerable money.

20c Men's Half Hose; seconds, in all colors	10c
25c Men's Fancy Hose in Lisle and Maco	17c
19c Reversible, Washable Four-in-Hands	12½c
50c Fine Silk Four-in-Hands; all styles	25c
50c White Wash Stocks, correct shapes. Priced	25c
50c and 65c "Jack Rabbit" Work Shirts; most all sizes	33c
75c and $1.00 "Jack Rabbit" Negligee Shirts at	45c
75c Golf Shirts; plain and plaited styles	59c
$1.00 Famous "Princely" Golf Shirts at	79c
50c "Phoenix" Pure Silk Sox, gray, tan and black	35c
50c "President" Suspenders and other 50c makes. Pair	29c
19c Lisle Thread Garters, all colors; extra special	10c
19c Linen and Fancy Cambric Handkerchiefs	10c
25c Fancy Mercerized and Pure Linen Handkerchiefs	19c
50c and 75c Pure Silk Handkerchiefs	39c
$5.00 full size Men's Blanket Bath Robes	$3.95
$3.50 Women's Pure Silk Umbrellas; all colors	$2.45
50c Ecru Balbriggan Shirts and Drawers. Garment	39c
25c Poros Mesh Shirts and Drawers. Garment	19c

Most Phenomenal Skirt Values
$5 in This Wonderful Sale
On the Third Floor Today

480 Handsome Skirts in Four Different Special Purchases at One Price.

ONE of the greatest collections of high-grade tailored skirts ever offered at the popular price of $5.00. Surpassingly beautiful models in the most favored materials; newest plaited styles and cleverest tunic and overdrapery effects. Scarcely one in the whole lot worth less than double the sale price, $5.00.

Better Than Gold Dollars For 50c

PURCHASE NO. 1—Shepherd Checks up to $16.50; Black Voiles up to $18.50.....
PURCHASE NO. 2—Black and colored Taffeta Silk Skirts up to $15.00; Mixtures and Gray Worsteds up to $12.50.....
PURCHASE NO. 3—Black Voiles up to $15; White Serge Skirts up to $15.....
PURCHASE NO. 4—Black and Blue Panama Skirts up to $12.50; Novelty Fabric Skirts up to $10.00.....
CHOICE $5

Greatest Purchase and Sale Sample Children's Wash Dresses Bought From Fels, 149-155 West 24th St., New York At 50c On The Dollar.
YOU can make no mistake in buying these dresses. They represent the very best that it is possible to produce in children's high-class summer wearing apparel. The maker, William Fels, is known as being a past master in the art of designing attractive dresses for children. These are some of his most successful models shown this season. Bring your little girl in today and you will be without getting her one or more.
Your Choice at Three Prices—Less Than HALF USUAL
EXQUISITE creations in flowered organdy, Anderson gingham, madras rep materials, pure linen, pongees, piques, Indianheads, cheviots and other wanted materials. They come in white and all colors, in plaids, stripes and ring effects; embroidery, P. K. and novelty braid trimming. Never before have we shown such charming dresses for so little money. Sizes 3 to 14 years. These are the price reductions:
Dresses worth to $3.50 ..... $1.65
Dresses Worth to $7.50 ..... $3.65
Dresses Worth to $13.50 ... $4.65
SALE ON OUR GREATER THIRD FLOOR TODAY.

$10 For Choice of 75 Artistic New $18 and $20 Trimmed Hats

WE select the material for these hats, prescribe the latest Parisian fashions, and our expert milliners do the trimming. Every hat is worth from $18 to $20.00 more than the Saturday sale price. Fine imported hemp, fancy braid, chip and Tuscan hats; no two alike; trimmed with exquisite taste with flowers, fancy wings, velvets and aigrettes, etc.; black and white; $18 and $20 values; in our Great June Clean-Up Sale at, choice, $10.00.

$6 to $8 Trimmed Hats $1.79
BEAUTIFUL Rough Straw Hats, trimmed in the latest and most wanted summer styles with flowers, ribbons and other smart effects. There's fully 100 hats in the lot—some clever hand-made models among them, duplicates of which were priced earlier in the season at from $6.00 to $8.00. A wonderful special offering at the unheard-of low price of $1.79.

$10 Hindoo Turbans at .. $5.95
STUNNING and novel ideas in the popular Hindoo Turban, designed with rich drapes of silk, fancy wings and aigrettes; $10 values. Today, $5.95.

$2.95 Child's Trimm'd Hats $1.95
FINEST Imported Java Straw Hats for girls from 5 to 12 years of age, trimmed with handsome flowing sashes in novelty effects. Reg. $2.95 values today $1.95.

5,000 Jewelry Novelties
Regular 25c and 35c Values.....
THIS is our half-yearly clearing of Jewelry odds and ends, also broken assortments and short lines of jewelry, selling regularly at 25c and 35c, is disposed of at the one price, 9c. There are only two or three of a kind and the variety is immense in consequence. The best article in the lot not excepted, the sale price to members of imported and domestic novelties in stone, jeweled and enameled pins, brooches, belt pins and buckles, hat pins and hat pin guards, and other trinkets too numerous to mention. All in first-class condition. Choice today at 9c.

M. M. M. TRACT
$500 LOT IN THE CITY
Ready to build on. See Cord at Branch Office of The McCarthy Co., Cor. Moneta Ave. and Manchester.

Wood Bros
Men's Clothes
343 South Spring

Cemeteries.

INGLEWOOD PARK CEMETERY
Two miles outside of the city limits, on the Los Angeles and Redondo Ry.; 300 acres of perfect land with improvements outclassing any cemetery on the Coast.
207 S. Broadway, Room 202. Phones—F2503; Main 4459. Supt. Phone A9523.

ROSEDALE CEMETERY
An Endowed Memorial Park noted for its natural beauty; Endowment Fund for perpetual care, over $250,000, modern Receiving Vault, Chapel, Crematory and Columbarium; accessible. City office, suite 903-906 Exchange Bldg., N. E. cor. 3rd and Hill sts. Phone Main 909. A9429. Cemetery office, 1831 West Washington st. Phones 72858, West 80.

HOLLYWOOD CEMETERY
Rolling lawns, trees, shrubbery, and beautiful lakes.
MODERN IN EVERY RESPECT.
Situated in the most beautiful section of Southern California, the ideal location just inside Los Angeles city limits.
Melrose and Colegrove car lines to grounds.
A CEMETERY THAT IS SELECT.
A-1121 308 Laughlin Bldg. Main 891
Cemetery Phones: 30085; Hollywood 542.

EVERGREEN CEMETERY
The Los Angeles Cemetery Assn.
Boyle Heights, near city limits. Operated under perpetual charter from Los Angeles city. Modern chapel and crematory.
Office, 329 Bradbury Bldg.
Phones—Main 685; A5408.
Cemetery—Home D1082; Boyle 9.

FOREST LAWN CEMETERY
CITY OFFICE
WRIGHT & CALLENDER BLDG. 4TH & HILL STS.
NON-SECTARIAN
FOREST LAWN

Hooray! Teddy is home and you'd better celebrate the event by ordering a B & K System made-to-order suit. You'll never find a better time and you can never get better fabrics, better workmanship or more satisfaction than we offer. Pick out one of the new tans or browns before they're all secured by "men who know."

Suits to order $20 to $50.

A. K. BRAUER SUCCESSOR TO
BRAUER & KROHN
"TAILORS TO MEN WHO KNOW"
128-130 S. SPRING
COR. FIFTH & SPRING 114½ S. MAIN

Go to Morro
today and save 25% on Diamonds, Open Saturday Evenings.
Morro Jeweler and Silversmith 400 Broadway, Cor. 4th

Removal Sale
NOW IN PROGRESS
Wetherby-Kayser Shoe Co.
215-217 So. BROADWAY
New Location after AUG. 1ST
BROADWAY AT FOURTH

BRADFORD'S BREAD
THE CLEANEST BREAD SOLD IN LOS ANGELES

CALIFORNIA FURNITURE CO.

FIRST QUALITY HAIR GOODS
Insist upon having Bennett hair goods, and have the satisfaction of knowing you're wearing the best.
We're going to move—watch the papers for announcement.
BENNETT TOILET PARLORS,
N. E. Cor. 8th and Spring.

BIGGEST DRUG VALUES EVERYDAY AT
Boswell & Noyes
3rd & Broadway

The Walker Portable
$100 AND UP
Two Sample Houses For Sale.
See them today at 640 So. Grand Avenue.
Asbestos Lined F1956. P. O. Box 1372

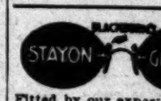

$1.50 Gold Filled Glasses
Fitted by our expert Optician, Dr. Blackburn. Ground to order. Glasses at low prices.
THE WHITLEY JEWELRY CO.
347 So. Broadway.

GENEROUS CREDIT
ON FURNITURE, CARPETS, ETC.
LYON—McKINNEY—SMITH CO.
648-652 BROADWAY
Opposite Bullock's at Seventh

Knabe Pianos
The Wiley B. Allen Co.
416-418 So. Broadway.

Ivers & Pond and Pease Pianos
Holmes Music Co.
422 SOUTH BROADWAY

Largest Dental Office on the Coast.
Good Set Teeth, $2.50.
Yale Dentists

MEN'S SUITS MADE TO ORDER
SCOTCH TAILORS
330 South Spring

PARMELEE-DOHRMANN
LOS ANGELES CHINA STORE

Benjamin
In all the newest
Now in beautiful
JAMES SMITH &

Crown Comb
The Best Player
SMITH MUSIC
406 W. Seventh
Out of the High Rent

Home Decor
Pease P
640-646 SOUTH

Men's Samples
Regular $25 Va
FOREMAN &
2nd Floor

Spring Clothing
Lowman
131 So.

UNI
Clothi
245 So.

The Los Angeles Times

...TH YEAR. SATURDAY MORNING, JUNE 18, 1910. On All News Stands, Trains and Streets | 5 CENTS.

...18, 1910—[PA...

...NG SUIT
...ENTING UNUSUAL SAVINGS
...Bathing Suits $3.00
...E are showing a large ... of styles at this ... including Princess effects, ... and square neck, or Peter ... in navy and black ... trimmed.
Fourth Floor.

...resses Bought From W... The Dollar.
...he very best that it is possible ... maker, William Fels, is recog... children. These are sample ... in today and you won't ...
...AL
...as rep materials, pure ... in white and all colors, ... Never before have we ... are the price reductions:
Dresses Worth to $13.50 ... $4.65

...5,000 Jewelry Novelties
...egular 25c and 5c Values... 9
THIS is our half-yearly cleanup ... Jewelry odds and ends, when ... broken assortments and short lines ... jewelry, selling regularly at 25c ... is disposed of at the one price. ... There are only two or three pieces ... a kind and the variety is ... immense in consequence. The ... article in the lot cost more ... the sale price to manufacture. ... carried and domestic novelties in ... one, jeweled and enameled hat pins, ... brooches, belt pins and buckles, ... ing and other trinkets by the ... ads. All in first-class condition ... choice today at 9c.

MEN'S SUITS MADE TO ORDER $...
SCOTCH TAILORS
330 South Spring ...

PARMELEE-DOHRMA...
LOS ANGELES LARGE... CHINA STORE
426-444 So. Broadway

Benjamin Clo...
...in all the newest Spring ... Now in beautiful new ...
JAMES SMITH & ...
642-650 Broadway

Crown Combi...
The Best Player P...
SMITH MUSIC ...
406 W. Seventh ...
Out of the High Rent ...

Home Decora...
Pease Bl...
640-646 SOUTH HI...

Men's Sample Suit...
Regular $25 Value...
FOREMAN & CLA...
2nd Floor Cit. Nat. Bank ...

Spring Clothing $15 ...
Lowman & ...
131 So. Spring St.

UNIQU...
Cloak and ...
245 South ...

...SGATE & REES
449 South Broadway
...URKEY DINNER
... to 8 P. M. Saturday
...e Short Orders At All Hours
... Monthly Chocolate Sale of our ONE ...
Dennis ...

N. B. Blackstone Co
DRY GOODS
RELIABLE GOODS AT POPULAR PRICES.

"Onyx" Stockings
At Popular Prices
...e misled into thinking because "Onyx" stockings are ... the country over that they cost more than ordinary ... In many instances they cost less. Always less in the ...
...Sheer Silk Lisles, knit with double ... toe and sole, at ... 37 1/2c
..." Fine Cotton Hose of medium weight, ... 3 for a dollar quality ... 25c
..." Gauze or Gossamer Lisles with good ... linen soles; garter tops ... 50c
..." Ingrain Lisles or four thread lisles ... quality ... 50c
—Main Floor—

...ldren's Chambray Frocks
Worth to $1.75 For 95c
...s from 1 to 4 years old may be supplied with pretty ...esses today at savings from one-fourth to a half. ... comprises about six dozen little dresses of pink or ...mbray and fancy striped duck; French dresses and ... styles plain or neatly trimmed with piping or bands ...sting color. Some are slightly soiled from showing, ...tub will easily remedy that.
$1.25, $1.50 and $1.75, choice ... 95c
—Third Floor—

Knitted Underwear
That Satisfies
...knit-wear we are just as particular about the fitting ... each garment as about the seasonableness of styles ... wear. Try any one of these three numbers.
Vests or Pants 25c
...ade cotton vests or pants, in all wanted summer ...plain or lace trimmed ... 25c
...e out sizes in the vests...
Vests or Pants 50c
...ton vests or pants, plain or finished with ...and crochet ... 50c
Silk Lisle Vests $1.00
...e vests of silk lisle, beautifully finished, ...hand crochet ... $1.00
...e carry complete lines of "Merode," "Zimmerli," ... and other famous makes, in all styles and weights.
—Main Floor—

Put Your Money Into a Victor
No expenditure will give you and your friends more enjoyment than the money you put into a Victor. This wonderful instrument is always ready to entertain you. Whatever your mood, whether grave or gay, it will bring you sympathetic music—prove a perpetual source of enjoyment.

...ne In Home
...afford a ...our easy ... the enjoy... while you ... it. Just select ten records, ... We'll send the records ...your home. After that pay ... weekly. Victors $10 to ... $12.50 to $60.

...elte-Mignon ...cital This ...fternoon
...famous Pianists will be heard in recital this afternoon ...on of the Welte-Mignon Piano Player. Concert at three ...rers, teachers and pupils especially invited. Admission free.

J. BIRKEL COMPANY
STEINWAY, CECILIAN AND VICTOR DEALERS
347 SOUTH SPRING STREET

...C RAILWAY NOW BUILDING TO
...erdugo Park
Canyon Tract
...ation July 1st, 1910. Three good houses now in ...ction and three more contracted for. THE IDEAL ...SUBURBAN HOMES—LARGE VILLA LOTS ...WATER—FINE TREES. Now is the time to ... as prices will be advanced in July. SPECIAL ...TS TO THOSE WHO WILL BUILD. Send ... booklet, map, etc.
JNO. A. PIRTLE
401-402 Union Trust Bldg.

ICE DOESN'T MELT.

JOURNEYS FAR TO STAY TIED.

Doctor Comes from Indiana to Fight Divorce.

Opposition May Cost Dearly in Alimony.

Wife Firmly Evades His Would-be Caresses.

A trip of 2000 miles to fight a divorce suit was announced by Dr. Edward C. Tinsley in Judge Hutton's court yesterday.

But Tinsley had nothing to say about his troubles until after the court had awarded an interlocutory decree of divorce to the wife, Eva J. Tinsley, on the ground of extreme cruelty.

Then the visitor from Indiana rose in the courtroom and, drawing his six feet up to full length, informed the court that he wanted justice.

He declared that he had intended to contest the action but that he had no lawyer, and was not familiar with the methods of the California courts. But he wanted the case reopened. He proposed to see to it that his wife did not unload him.

At this juncture Judge Hutton ordered the vacation of the decree that he had just granted to the wife, and informed Tinsley that at 2 o'clock he would hear what he had to say in opposition to granting the decree.

SLIPS ARM AWAY.

Pending the hearing of the wife's complaint Tinsley sat by her side in the rear of the courtroom, and they were so friendly that the spectators thought they were on excellent terms for principals in a divorce case. Ever and anon the doctor would slip his arm around the neck of the wife, as if to embrace her, but it was noted that no sooner would he attempt such a familiarity than Mrs. Tinsley would firmly but quietly slip his arm from around her neck. Not only that, but she seemed worried by his unpleasant attentions.

The testimony in the case was short and pointed. The evidence disclosed that Dr. Tinsley had been guilty of extreme cruelty in the treatment of his wife. The couple were married in Indianapolis, Ind., in 1899, and for some years previous to the first visit of Mrs. Tinsley to Los Angeles, where she has relatives, they had a fine home, at No. 1117 Seventeenth street, in that city. The property was afterward sold and the money divided, two-thirds going to the husband. Mrs. Tinsley came to Los Angeles about a year ago, and the husband followed her three weeks ago, locating in San Diego, where he purchased and is operating a drug store.

He was still living in Indianapolis, however, last December, when he was served with notice of summons in the divorce action, and intimated that he would not contest the case. The wife was therefore much surprised when he appeared. The evidence as to cruelty covered incidents in this city and Indianapolis. The testimony was corroborated in detail by a sister of Mrs. Tinsley.

"To begin at the beginning," said Dr. Tinsley, when the court had reopened the case. But he got no further.

Judge Hutton sharply spoke: "Do you desire a reconciliation with your wife?"

"Yes, sir," replied the witness, his eyes lighting up as if he thought the court had discovered some way to bring this about.

"I am always in favor of reconciliations in a case like this," remarked the court, "and I will give you a chance." The wife sitting in the rear of the courtroom looked the picture of dispair, the tears streaming down her face.

"Mrs. Tinsley, come to the stand," said Judge Hutton.

Mrs. Eva J. Tinsley,

whose husband, Dr. Edward C. Tinsley, made a trip of 2000 miles to fight her divorce action.

WOMAN WIELDS CHISEL.

Dentists in Convention Listen to the Words of Wisdom Spoken by a Feminine Co-worker.

With a box of chocolates and a tooth chisel, the woman dentist held forth yesterday at the convention of the Southern California Dental Association, lecturing to her fellow man.

At a long laboratory table, spread with shining instruments, sat eight women in white gowns and little blocks of chalk, and, hideous to relate, extracted teeth, lying in rows.

Dr. M. Evangeline Jordon, a specialist in children's dentition, lectured on "Copper Amalgam in Deciduous Teeth;" Dr. Emma T. Read, on "Clinics;" Dr. Amy Bowman, on "Napkins;" Dr. Kate Buck, on "The Restoration of First Permanent Molar;" Dr. Genette Harbour, on "Gold and Porcelain Inlays;" Dr. Ava Numbers, on "Slides Showing Pathological Conditions;" Dr. Birdine King, on "The Use of Chisels;" Dr. Ida Boyd, on "Restoration with Acolite."

Some nervous student, dreading the spectacle of Dr. Birdine King lecturing on so savage a subject as chisels, presented her with a box of chocolates to soften the scene.

All afternoon, men dentists gathered around the little tables and received ideas and instruction from these women experts.

Various other technical papers were delivered during the day's session, and Dr. George W. Wilson of Cleveland, O., fitted a set of false teeth to the mouth of a patient-looking lady, who sat all afternoon in a dental chair in the midst of a knot of eager young dentists, who stood on chairs and boxes, trying to peep over one another's shoulders into her mouth.

WANT AUTHORITY.

CALL ON VOTERS TO SAY "SELL."

CITY HALL SITE QUESTION TO BE SUBMITTED.

Chairman of Finance Committee Has a Plan by Which New Municipal Building May Be Ready for Occupancy in a Year and a Half. Talk of Cost.

A call to the voters to approve, at the election on the 30th inst., the policy of the City Council in selling the present City Hall site will be made by that body at its next meeting. Councilman Betzkouski, chairman of the Building Committee, will introduce a resolution reciting the advantages of selling the present site and proceeding at once with the construction of a new building on the Temple Block site, acquired last year.

The necessity of informing the voters was discussed by Councilmen Washburn, Andrews, Betzkouski and Williams yesterday. They unite in the idea that it will be a good business to sell the present site and invest in a substantial business building adapted to the needs of municipal administration.

"It will save rents and provide the public with a habitable, modern place to transact public business, said Washburn. "It is not my idea that it should be a building with towers and waste corridors, but one of the same character as the Central building, the Story building or the Security building. One reason for this is the necessity of keeping the cost down and the other is that public business ought to be no different from private business.

Betzkouski, Andrews and Williams agree in this idea. They are opposed to any expenditure for mere effect, believing that with the aqueduct, harbor and power schemes on the city's hands there is enough to absorb taxes.

Washburn is chairman of the Finance Committee and has a plan by which the building may be ready for occupancy probably in a year and a half.

"We can appropriate $100,000 out of the budget for the coming fiscal year to start the work. The sale of the present site ought to bring about $600,000. And to this $100,000 more out of the budget the following year and $600,000 will be available. This ought to be ample to build and perhaps furnish the new City Hall.

"What is now needed is the support of the voters in the sale of the present site. The authority to sell must be voted by two-thirds of all voting at the election, not a two-thirds vote of those who vote for the proposition alone, but of the total number of votes cast. To my mind it is business for the people to vote unitedly for the sale and we can then go ahead. But if the sale is not authorized the Council will not be able to provide the funds for building."

Betkouski, who is a builder, believes the new City Hall, designed as a business building, may be built for about the price that will be offered for the present site. This site has a frontage of 160 feet on Broadway and is rated at $5000 a foot. This will bring a price of $800,000, which is approximately Washburn's estimate.

An architect has estimated that a new City Hall of ten stories on the Temple Block site, built in the same manner as the Story building, will have the same floor space the Story building would have if it had seventeen stories. This is deemed more than ample for all the city offices.

At present the offices are scattered over the business district of the city because of the overcrowded present antiquated structure. The housing of the whole municipal administration in one building will save more than $30,000 a year now paid in rents.

GATES AJAR.

Divorce Proceedings Filed Against Erratic Publisher Whose Wife Says He Is Peculiar.

Charles Fuller Gates, publisher of a local motor magazine, is made defendant in divorce proceedings filed in the Superior Court yesterday by his wife, Ida M. Gates. The couple have been married seven years, and, according to Mrs. Gates, her husband has not provided for her for more than half of that time.

"My husband has made my life miserable," said Mrs. Gates last night. "He is a most peculiar man, and thinks of himself only. I could not stand the way he talked to my two daughters. He objected to everything they did and tried to deny them the most innocent pleasures. He seemed insanely jealous of the girls.

"The first two years we were married I worked for him in his office and did the housework besides. Even this did not satisfy him. Finally life became unbearable with him because of his peculiar ways. He was always finding

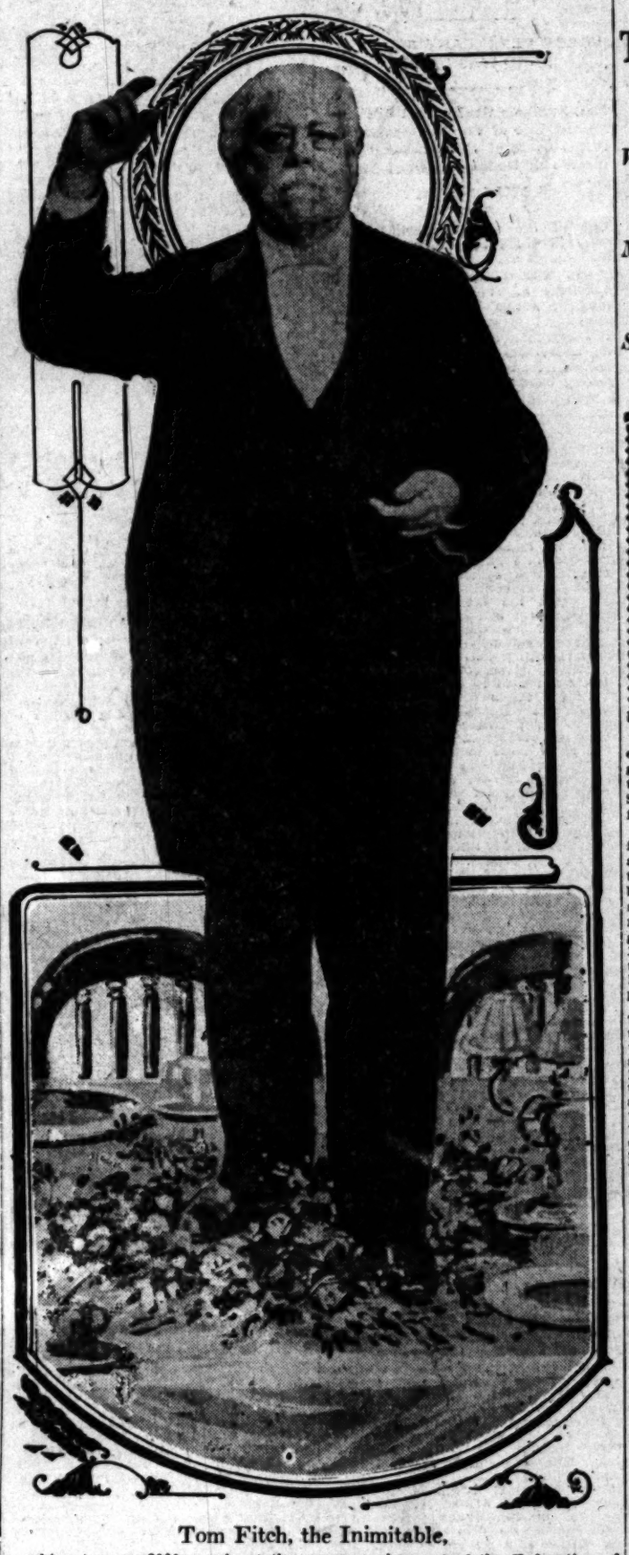

Tom Fitch, the Inimitable,

speaking to over 2000 people at the enormous banquet of the Federation of State Societies last evening, in the Hamburger hall. Tom and all the other speakers had to stand on top of the banquet table.

SUMPTUOUS.

FIND RICHES, AND SO RARE.

OFFICERS MAKE MARVELOUS DISCOVERY IN RAID.

Break Into House on Omar Street to Arrest Supposed Keeper of Chinese-Lottery Game and See Things Which Dazzle Them — Ivories, Bronzes, Teak and Silverware.

Breaking into a residence at No. 311 Omar street to arrest the keeper of what was believed to be an ordinary Chinese lottery game, members of Sergeant Ora May's new purity squad, were dazzled last night by luxurious oriental furnishings. There were magnificent ivories, bronzes, inlaid pearl, teak wood furniture, and silverware sufficient to satisfy a millionaire.

After they had caught Charlie Dock, the keeper of the place, who was taken in the act of issuing lottery tickets, the officers questioned the smiling Chinese to find out if he is a Tong King in disguise or one of the wealthiest of the Los Angeles Mongolians. Dock admitted that he paid $7000 cash three years ago for the furnishings already in the house. To this he has added his own silverware and a piano. The house and lot cost him $15,000 and he still has a fat bank account.

The only visible means of support is a cheap restaurant at No. 215 East Second street, and the cozy little lottery game which he conducts in the rear of his home. Whatever brings in the money, the gambling-restaurant keeper has made some name as a money spender. When he was joined in wedlock to a dusky colored belle three years ago, he gave a series of banquets in her honor at the old Randolph Hotel on East Third street and Stevenson avenue. Each banquet cost him $1000. Surfeited with Chinese food and affection the bride returned to her home in the East not long after the entertainments.

Entrance to the gambling house was obtained by Patrolman Watson. The colored officer was disguised as a kalsominer. He was spattered with plaster and kalsomine and wore overalls and a jumper. He managed to impersonate a darktown plunger long enough to get the Chinese to open the wicket and unbolt the door. The patrolman grabbed the gamekeeper and bolted in through to the back of the house in place from front and back, making sure that no one left the house.

The gamekeeper was taken to the Central Station where he was released on $50 cash bail. The colored gambler was released to be used as a witness in cases involving other games. Several mulatto girls and two colored men were found in a room in the front, but they all crowded around the bedside of a young colored woman who stated that she was "awful sick, dats a fack." The persons in her room all asserted that they were there to sit by the bedside of their sick friend. The officers were forced to take their word for the story as there was no evidence to the contrary.

Before leaving his house the Chinese gamekeeper took elaborate precautions to lock up his valuables, secure the heavy doors and arrange for the protection of the silverware. He laughed at the paltry $50 bail and shook a fat roll of bills at the desk sergeant.

TRIO OF OUTINGS.

Three Enjoyable Functions Planned for as Many Organizations This Day and Evening.

The Vernon Avenue Methodist Church will have a picnic today at Anaheim Landing. More than 200 persons are expected to be present. The start will be made from Vernon avenue at 9.40 o'clock, and the cars will return late in the afternoon.

The Edison Company picnic, which will be held at Point Firmin today, also will be largely attended, for more than 1000 employés of the company have been invited to be present, with the members of their immediate families. The company will furnish a barbecue lunch.

Two special cars will carry the Valley Hunt Club from Pasadena tonight to the Belasco Theater to see "The Call of the North."

HOPE FOR SUBTREASURY.

Federal Officials Eagerly Await the Outcome of Bill Now Before the House.

Federal officials here are eagerly awaiting the outcome of the bill providing for a subtreasury in Los Angeles. The measure has passed the Senate and is now before the House. It is expected it will pass.

The bill provides for the construction of a $1,000,000 building, to be used to house the subtreasury and a government assay office. It is also possible that provision will be made for the customs office. If the bill passes and the money becomes available, it is expected a strong fight will be made to have the structure located near the present Federal building, which will be fully completed within two months.

KEEN JOY.

THRONG HAPPY AT BIG FEAST.

World's Greatest Banquet in Los Angeles.

More Than Two Thousand Sit at Meat.

States' Enthusiasm Makes Hall Vibrant.

Among the articles served at the banquet were 120 gallons of olives, fifty dozen bunches radishes, four barrels pickles, 3000 pounds salad, 200 pounds boiled ham, 500 pounds roast beef, 500 pounds roast veal, 3500 pounds potatoes, ten sacks cabbages, 250 pounds butter, 600 loaves bread, 300 dozen rolls, 300 gallons coffee, sixty gallons cream, 125 gallons ice cream, and 1000 pounds ice.

The biggest banquet that the world ever witnessed was given in Los Angeles last night. This record was established by the Federation of State Societies which held its first annual feast at Hamburger's Café.

Nowhere on the face of the earth before at such a spread have 2100 people assembled and been served at one sitting. The previous record was held by New York where the Laymen's Missionary Society banqueted 1800. It almost duplicated the record in Los Angeles last spring with an attendance of 1671. But it remained for the Federation of State Societies to wrest the laurels, and the achievement is the pride of Los Angeles today.

The great hall, with a floor space of 73,975 square feet, was a stirring picture that fascinated the eye. Faces were merged into a composite. It was so vast, such a splash of color, that late comers stood and gazed, unable to take it in at once. The sound that arose from the multitude was like that which the waves of the ocean make when they dash up the beach, and the clink of knives and forks resembled the water receding, dragging back pebbles over the beaten sand.

Preparations for the banquet occupied a week. Ten carpenters were employed to construct the tables. These were sixty in number, each seventy-five feet long, aggregating 27,000 feet of lumber. Each was laid with linen cloths; the plates, cups and saucers were of china, and the knives and forks of silver. There were 5200 napkins used and 1600 yards of table cloth. To serve the record-breaking throng, 100 waiters were employed, and seventy-five men were utilized to dish up the edibles.

TWINKLE AMID BOUGHS.

The decorations were simple and effective. The beams and pillars of the huge room were festooned with pine boughs, amid which twinkled electric lights. But the chief attraction was the insignia of each State.

California had the Bear, Pennsylvania the Liberty Bell, Michigan a pine tree. Miniature lakes typified the States from the borders of the inland seas. Each State decorated its table with something appropriate. Canada hung up the Union Jack. By means of streamers bearing the names of the States the members of the various societies readily found their way to their own tables.

There was a burst of applause just before the banquet was served, when members of the Massachusetts Society paraded around the room in continental costume. The shrill voice of the fife and the beat of the drum touched a chord in the breasts of the patriotic Americans who were honoring the anniversary of the battle of Bunker Hill. At the head of the parade marched the Goddess of Liberty, Miss Pearl Davis. A G.A.R. veteran, J. Culvertson, of the Sixty-eighth Ohio Infantry, rolled the drum. Others in costume were David W. Hurley, Mr. and Mrs. Hanscomb, Lee L. Powers, Nina Thayer, Miss Gardner, Mrs. W. G. Jackson, Mrs. and Miss Packwood, Mrs J. M. Moore, C. W. Kinsley, Mrs. Phillips, C. O. Nelson, Agnes A. Brown. The parade was in charge of Walter Gould Lincoln.

The question how to seat the 2100 people was solved by the Committee of Arrangements, which had the doors of the Hamburger building thrown open at 6 o'clock. Both entrances of the huge structure were utilized, a banner in front notifying the various societies which to use. In this way the great café filled without confusion, and at 7 o'clock the world's record had been captured without a mishap. It is in itself was a great achievement. D. A. Hamburger and the floor walkers of the Hambuger store volunteered their services to help take care of the banqueters.

The music was furnished by seventeen members of the orchestra of the First Congregational Church. After a spirited selection, Dr. Charles Edward Locke invoked a blessing. He referred to the natal day of the country, and prayed that it may not be disgraced by brutal sport. Referring to the sons and daughters of this adopted State, he said it is a delight and a glory to see so many assembled, for it is typical of the brotherhood of man.

AND KNIVES CLINKED.

The great feast was on. From the speaker's table, at the north end of the café, a great wave of sound came, the buzz of conversation, the rattle of knives and forks, a burst of laughter, a merry shout. Suddenly the air was shattered with a cry:

"What's the matter with California, she's all right. C-A-L-I-F-O-R-N-I-A."

This was the signal for other States, and during the banquet the cry rang out. Women laughed and men shouted. Every one was full of enthusiasm. But it needed the patriotic airs played by the orchestra to electrify the banqueters. It was a notable demonstration the spontaneous applause which greeted the first air, "Marching Through Georgia." A mighty burst of cheering surged through the hall. Other airs followed in quick succession, battle songs that stir the blood, and men and women got on their feet, shouting and waving handkerchiefs.

The list included a number of brilliant orators. Toastmaster ... specially ...

PUBLIC SERVICE—Courts and Offices

SUMMARY OF THE DAY.

Armed with a new ordinance the Board of Public Works will make a new effort to enforce the garbage contract Monday.

The will of Mary Teresa Mullen, disposing of an estate valued at $750,000, has filed for probate yesterday. A number of Catholic organizations are remembered by small bequests.

The jury in the second hearing of Gertrude Driggs, charged with forgery, was completed in Judge Davis's court yesterday.

Mrs. Agda S. Peckham was a remarkable witness in her maintenance complaint against her husband, George S. Peckham, club and real estate man, in Judge Hervey's court yesterday.

A new trial term jury was drawn by Judge Moss's court yesterday to report for duty July 5.

Nine men who were caught gambling at noon were taken into the Police Court yesterday and fined $5 each, within an hour after their arrest.

A new style of Chinese lottery ticket was produced in the Police Court yesterday, but Justice Rose stuck to the old-fashioned fine of $25.

Justice Rose's delicate irony was lost on an angry lawyer who was talking about a jury trial yesterday for a man already sentenced.

AT THE CITY HALL.

NEW START ON GARBAGE WORK.

CONTRACTOR IN FUTURE MUST ENTER PREMISES.

New Ordinance Arms Board of Public Works Which Insists That Garbage Cans Must Be Kept Off Streets and That Drivers Must Go After Them.

A new start in enforcing the proper collection of garbage by the city contractor, Charles Alexander, will be made by the Board of Public Works Monday. By the signature of the new ordinance by the Mayor yesterday the board is again empowered to restrict collections to the contractor and the policy adopted by W. M. Humphreys, inspector of streets, who has supervision of garbage collection, will be to look to the householders as well as the contractor for results.

The new ordinance forbids the placing of garbage on the streets or conveying it through the streets by any person except the city collector. This means that householders may not put their garbage cans at the curb, except where there is no rear or side entrance and no yard.

The contractor is required to enter all premises and collect garbage and his failure so to do may be punished by the board with a fine. But householders are to place the garbage on collection days at a point not nearer than fifty feet to the property line nor more than seventy-five feet and the garbage must contain no paper or rubbish—it must be the refuse of the kitchens from the preparation or use of food. Combustible and non-combustible rubbish not garbage is cared for by other collections.

It is the hope of Humphreys that the householders will coöperate with the board in enforcing the contract. If they persist in placing their cans at the curb it will only mean than the effort to prevent the hog-feeders will fail and as long as they can find the cans at the curbs they will take them and the contractor will be relieved of this work, for which he is paid by the city.

"The two essentials of this contract," said Humphreys, "are keeping the garbage cans off the streets and disposing of the collections five miles from the city. Under the new ordinance which will take effect Monday, the contractor is solely responsible for the collection of garbage and must enter the premises to get it."

Humphreys says the board will insist on the contractor distributing notices to each house giving the collection days and the approximate time of collection and such other information as will aid the enforcement of regular collections.

The new ordinance is a revision of the one attacked successfully by the hog-men some weeks ago and is intended to strengthen the Board of Public Works in its efforts to drive them from the streets.

Failures on the part of the contractor to collect garbage have been kept daily by the garbage inspectors and Humphreys expects to recommend the imposition of a penalty in each case, which may be $5, on the contractor.

CITY'S ELEPHANT.

MAY USE INCINERATOR.

The city's $75,000 garbage incinerator, which was just fully paid for last year, may be saved from the scrap heap by a lease which the Board of Public Works got authority from the Supply Committee to make yesterday, providing the Council approves.

Specifications for such a lease have been prepared for some time and permit the successful bidder to use the incinerator for destroying rubbish and to charge a small fee, regulated in the lease, for such service. Inspector Humphreys believes there is enough commercial value in some of the rubbish to pay a leaser for his trouble and besides pay a revenue to the city.

"At least," he told the committee yesterday, "we will stop the expense at the incinerator and perhaps convert it into actual profit."

"Sane Fourth" Ruling.

The Police Commission may grant permits for public display of fireworks July Fourth, but not to private families or groups of families. Several applications where neighborhoods wanted to combine and celebrate in the old fashioned way are before the commission, but the City Attorney holds they cannot be granted. As the "sane Fourth" ordinance forbids the sale of fireworks in the city it is doubtful if a permit would be of much value, unless the holders went outside the city for fireworks.

THINKS MULES NEED REST.

Barney Irving and Joseph Grisenaite of Lawndale were taken before Justice Summerfield yesterday on a charge of having worked old mules which had reached the age where they should be retired. They pleaded not guilty and will be tried on the 30th inst. They produced $50 bail each.

PROMISES TO PAY WIFE.

W. Galligar, a San Pedro longshoreman, was given an examination by Justice Ling yesterday on a charge of having failed to supply his wife with the necessaries of life. Upon consent to give her $30 a month [illegible]

AT THE COURTHOUSE.

WOMAN TELLS WOEFUL TALE.

DIVORCE DEFENDANT SAYS HUSBAND WAS CRUEL.

Mrs. Peckham Denies That She Assaulted One of the Co-respondents in the Office of Her Husband in a Downtown Building—Barbed Wires Figure in Chase.

One of the most remarkable witnesses in the local courts in a long time was Agda S. Peckham, defendant in the divorce action brought by George S. Peckham, a club man, heard in Judge Hervey's court yesterday.

All day long the weak, frail woman was under the fire of questioning in chief and cross-examination, until just before 5 o'clock, when court adjourned as the witness was in a state bordering closely on collapse.

But in the stress of the investigation she gave testimony in a manner that compelled attention. It was so exact. She had the dates and almost hours of the various happenings of her stormy married life down to perfection, and not once was she tripped. She was ready with each clear-cut answer in an instant, and her exact information in regard to a multitude of incidents was something remarkable. The case was continued until Tuesday next when the cross-examination of Mrs. Peckham will be concluded.

Her evidence was along the line of the allegations in her cross-complaint, alleging extreme cruelty, and she furnished the court with a narrative that seemed to lack nothing. She covered a series of alleged acts on the part of the husband extending from 1906 to 1909, when he brought his action for divorce, and her narration, given amid tears and great agitation, bore the appearance of truthfulness. She detailed almost inexplicable outbreaks of anger on the part of Peckham, and how on many occasions he struck and choked her, making the services of a physician necessary, to say nothing of his alleged amours with Miss Harper, Mrs. I. S. Van Loan and others.

Mrs. Peckham denied that she assaulted Miss Harper, one of the co-respondents, in the office of her husband in the Union Trust Building, but did say that she accused Miss Harper of criminal intimacy with Peckham, and asked her to deny it if the charge was not true.

One incident in the fall of 1907 had to do with an attack of the husband upon the wife because of her charges against Miss Harper, that resulted in the wife fleeing for protection into the street. Peckham ran after her and, in chasing her across an open lot, fell across a barbed wire fence and injured himself. Then she took him in the house and treated his injured legs for the scratches he had received from the wires.

"I was afraid blood-poisoning would set in," she said. The passionate letters alleged to have been sent to Peckham by Miss Harper, in November, 1908, were admitted as evidence by Judge Hervey. The young woman was then in Arizona.

MRS. DRIGGS RADIANT.

SECOND TRIAL BEGINS.

Gertrude Driggs, who last July was convicted of forging the signature of John J. Charnock to an option for 137 acres of valuable land, located at Palms, again faced Judge Davis yesterday. The woman had been granted a new trial by the District Court of Appeals, on the ground that incompetent evidence had been admitted by the court, and for a second time the clever woman has been brought to book. The case will be resumed Monday morning.

Since her last trial, Mrs. Driggs has shifted her attorneys. Paul W. Schenck questioned the jurors as to their qualifications to sit in this second edition of a celebrated case. Mrs. Driggs and her daughter, Florence C. Thorbus, who is one of the sureties on the defendant's bond, were in court, and the aged defendant looked more kindly and benevolent than ever. She beamed upon the members of the jury as they were accepted, and appeared calm and radiant. She consulted her attorney at times, and when the panel was finally filled, at the adjournment of court she expressed her satisfaction with its make-up.

DIPLOMA SUIT ON.

MEDICAL COLLEGE DEFENDANT.

The question whether students graduated from osteopathic institutions should receive credit by the California Eclectic Medical College of this city for the length of time spent in such courts, was on trial in Judge James's court yesterday.

The case was in the nature of a suit for a mandate compelling the college corporation to issue to R. S. Pickler its regular diploma. It was shown that Pickler had graduated from the High School of Smith Center, Kan., and had a diploma in his possession granted by the American School of Osteopathy at Kirksville, Mo., where he took a two-year course, and the Still College of Osteopathy at Des Moines, Iowa.

It was sought to be proved by the plaintiff and his witness that an arrangement was made with the dean of the local school, Dr. J. A. Mund, under the terms of which he was to be credited with the time spent in the earlier schools, and he testified that he entered the fourth term of the defendant college, took the examination, and passed satisfactorily, but that a diploma was not given to him on the ground that he had not completed the full course.

It was denied on the part of the college and Dean Mund that the plaintiff received a promise that if he would enter the college as a student the length of time that he had attended an osteopathic college should be credited to him. It was also sought to be proven that the rule allowing such credit was abrogated by the college authorities some time ago, and that the plaintiff was acquainted with that fact.

NEW JURY.

TERM TRIAL DRAWING.

The following term trial jury was drawn in Judge Moss's court yesterday for service beginning July 5:

Stoddard Jess, Benjamin Lauder, C. E. D. Bunnell, N. M. Entler, Edgar H. Keller, Charles E. White, George N. Rushton, G. J. Stanton, Harry Duffill, John Milner, A. Marquis, Thomas Foulkes, George W. Yarrow, A. J. Waters, D. W. Garwood, R. W. Poindexter, C. C. Hard, Joseph J. Brady, W. H. Allen, Jr., G. W. Woodward, J. G. Schutle, R. H. Jeffries, C. A Webster, James V. Baldwin, H. P. Miller, B. F. Echols, H. T. Coffin, Los Angeles; A. L. Darby, C. Heberle, Edward W. Skidmore, Walter Grace, Downey; C. E. Bates, Whittier; H. H. Dunn, H. H. Mayberry, Pasadena; Hutchins, R. L. W. F Knight, Pasadena; J. D. Blanchard, J. M. Orr, J. B. Procter, H. T. Meloy, A. E. Jackson, H. R Morton, Santa Monica; G. B. Hardy, Hynes; A. S. Church, Duarte; Hancock Banning, Wilmington; Isaac Cooper, Ira Carr, San Gabriel; George Lingo, Hollywood; Cornelius Jansen, Highland Park; Arthur Campbell, North Glendale; Myron A. Criswold, Tropico; C. L. Mills, Lamanda Park; L. T. Hallett, Norwalk.

RAILROAD IN FIGHT.

SALT LAKE SEEKS INJUNCTION.

The San Pedro, Los Angeles and Salt Lake Railway went into the Superior Court yesterday seeking to restrain E. D. Goode and others from excavating or laying ties, rails, etc., or erecting poles for electric railway construction along certain right of way alleged to be the property of the plaintiff corporation. This claimed way runs from Los Angeles, through Glendale, to Verdugo Park, whereon the plaintiff alleges it has maintained a broad gauge road since 1888.

It is asserted the right of way was donated by the property owners along the line, and it is admitted that no deed for the ownership has ever passed between the parties, but for years it had been so held by the plaintiff and universally recognized.

It is said that on June 5, without right, notice or authority on the part of the defendants they entered upon the right of way and began grading for the road-bed, and will, unless restrained, build a narrow gauge electric railway. This, it is alleged, will destroy the value of the right of way owned by the plaintiff that has been held without protest a number of years.

A temporary restraining order was issued by Judge Bordwell, returnable before Judge Houser next Monday.

HARDY GUILTY.

MANSLAUGTER IS VERDICT.

After thirty-nine hours and no word from the jury as to what the chances of agreement were in all that time, the jurors in the Hal E. Hardy murder case returned to Judge Willis's court yesterday morning with a verdict of manslaughter.

The theory of involuntary intoxication, as an excuse for the cold-blooded murder of William Moore, the tamale merchant, on Main street the night of December 8, found no weight with the members of the body, although it is understood that for some time there were more than a majority of votes for the acquittal of Hardy.

The prisoner, who, during the entire hearing, preserved an equipoise, outwardly, at least, that did not seem to comport with his real peril, was not much affected, apparently, by the verdict that means a term of imprisonment for him. His lips quivered an instant, but it seemed only a passing emotion. Instantly he straightened up and seemed to be among the least concerned in the room.

Judge Willis announced that he will pass sentence upon Hardy next Tuesday morning. There may be an effort made to have the man admitted to probation, but under the circumstances there does not seem to be much chance for the success of the arrangement.

A tremendous effort was made to acquit Hardy on the ground that he was a dipsomaniac and when under the influence of liquor not accountable for his acts.

MULLEN WILL FILED.

LARGE GIFTS ANNOUNCED.

The will of Mary Teresa Mullen, who died in this city May 29, was filed for probate yesterday. According to the petition accompanying the instrument, the estate is valued at $750,000, consisting principally of the capital stock of the Mullen & Bluett Clothing Company. The annual dividends and profits are estimated at $20,000. The heirs are: Edward F. Mullen, Ocean Park; Marie Rose Mullen, No. 3110 South Grand avenue; Arthur B. Mullen, same; Genevieve Mullen Hancock, No. 683 Carondelet street, and Cecile Hoffman, No. 2264 Green street, San Francisco.

The following bequests to religious organizations are made: Catholic Church of the Blessed Sacrament, Hollywood, $500; president of the Brownson Home Catholic Settlement Association, Los Angeles, $500; Los Angeles Orphan Asylum, $500; sister superior of Little Sisters of the Poor, $500; Convent of the Good Shepherd, Los Angeles, $500; Los Angeles Infirmary, conducting a hospital under the charge of Sisters of Charity, $1000; president of board of trustees St. Vincent's College, $1000, to be known as the Andrew Mullen scholarship; Marie Rose Mullen, $500 for distribution by her to religious and charitable organizations, who also inherits the jewelry, bric-a-brac, et al., belonging to the testatrix.

Under the terms of the will Marie Rose Mullen, Genevieve Mullen Hancock and Isadore B. Dockweiler, executrices and executor, respectively, are given the remainder of the estate in trust during the lives of any of the children named above, for the period of ten years. It will be the duty of these trustees to collect the rents due the estate, dividends, etc., and pay one-fifth to Edward Francis Mullen for the support of himself and wife, Stella Mullen, and their children; in case of his death the interest goes to the wife, and if she dies, it is to be inherited by the children.

One-fifth goes to A. B. Mullen, one-fifth to Genevieve Mullen Hancock, one-tenth to the grand-daughter of the testatrix, Cecile Hoffman, and three-tenths to Marie Rose Mullen. At the close of the ten years of trusteeship the whole of the remainder is to be divided as above among the heirs named.

It is further provided that if any female grandchild shall, at the time of the closing of the trust, enter a convent and become a religiuse, then such child shall have but $1000 as her share of the estate. It is also declared that if any of the heirs shall enter a contest to the will, he or she shall be cut off with $5.

COURTHOUSE NOTES.

BREVITIES MISCELLANEOUS.

COURT'S VIEW—"I shall indulge in no presumption against the virtue of any woman," said Judge Hutton, in the hearing of the action brought by John Salm against Jennie Salm in Department Four, yesterday. Evidence was put on to the effect that Mrs. Salm had been seen along Broadway with a man friend, on a number of occasions, the inference being that they were criminally intimate, but no testimony to prove such a condition was placed before the court. Then Judge Hutton gave utterance to the statement that in his court the unfaithfulness of a wife must be proven or there will be no presumption against her on account of appearances.

CRIMINAL MATTERS. In Judge Davis's court yesterday, probation was refused Joseph E. Jones, convicted of grand larceny, and he was sentenced to San Quentin for two years. Michael Clark pleaded guilty to a charge of felony and filed an application for his probation. The matter will be taken up again by the court next Tuesday.

INCORPORATIONS. Articles of incorporation were filed yesterday by [illegible] $50,000, incorporators, Julian C. Houtz, Gertrude Fesler, Charles E. Southworth, John C. Stick, and Elizabeth Thompson, subscribed, $5; Southern Hospital Association, incorporators, J. D. Gordon, W. L. Kimbrough, T. A. Harris, H. H. Williams, Hilliard Hawkins, H. Moulton, L. C. Ross, A. J. Leggett and R. H. Hall, subscribed, $9. Units Corporation, capital stock, $20,000, incorporators A. S. Cox, D. D. Williams and T. J. Dekker, subscribed, $30; Pasadena Mining and Promotion Company, capital stock, $25,000, incorporators, Malcolm Williams, Eva Williams, S. A. Sharpe, Laurel Williams and Vera Williams, subscribed, $250.

FOR ALLEGED ASSAULT. B. W. Hardy brought suit in the Superior Court yesterday against R. I. Schirmer and Jane, his wife, for $5000 damages alleged to be due on account of an assault made upon the plaintiff at San Pedro, May 26, last. It is said that the defendants attacked Hardy with a hammer, fracturing his skull and injuring him otherwise.

DAMAGED IN FIGHT. An action was brought by C. A. Scott against A. T. Hergins, in the Superior Court, yesterday, for $25,500 damages on account of an encounter between the men in the H. W. Hellman building, May 31, last, as a result of which Scott alleges he was assaulted and beaten and "made sick and sore."

DAMAGE ACTION. Richard M. Messick instituted an action against the Coulter Dry Goods Company yesterday for $1105 damages. On May 11, last, Messick alleges he was standing on the west side of Figueroa street, when with a wagon belonging to the defendant company, and driven by one Daniels, an attempt was made to turn into a side street. A box on the wagon fell off and struck Messick, injuring him.

IN BEHALF OF SON. Judge Wilbur yesterday heard the damage action brought by Susie Swan, guardian of Harry Swap, against the Western Gas Engine Company, for $10,275 damages. On April 17, 1909, it was alleged in the testimony, the young lad was crossing Central avenue at its intersection with Twelfth street, when he was struck and knocked down by an automobile driven and owned by the defendant. The boy was severely injured, witnesses for the plaintiff declared.

THE INFERIOR COURTS.

LAWYER'S PLAN DOESN'T WORK.

JUSTICE WOULD PLACE BET ON A SURE THING.

Attorney Who Had Expected His Client to Get Probation by Pleading Guilty to Petty Larceny Gets a Real Surprise and Prisoner Goes to Jail. Crap Shooters Fined.

The delicate irony of Justice Rose in the Police Court yesterday morning was so keen that Attorney French, representing L. E. Kitson, fairly wilted under it and Kitson has already begun a thirty-days' sentence on a charge of attempting petty larceny, to which he had pleaded guilty. Kitson was an employé of the Home Telephone Company and was arrested for stealing $1.50 from one of the boxes of the Sunset Telephone and Telegraph Company. He agreed to plead guilty to a charge of attempting petty larceny, which was accepted by the District Attorney. Kitson came up for sentence yesterday morning.

"Now, Your Honor," began French impressively, "the defendant entered this plea of guilty only on condition that he be admitted to probation."

"I don't think he is entitled to probation," pronounced the court, critically examining the ceiling the while.

French was up in a fine burst of the forensic. "Why, if it please the court," he cried, "the evidence against this defendant is nothing but hearsay; there is no evidence against him."

"The rules of evidence do not apply to an application for probation; probation rests entirely with the judge," observed the court, taking one eye down from the ceiling for a brief survey of the attorney for the defense.

"Why, Your Honor, there's not a jury in the world that would convict in this case."

"I'll bet you four dollars and a half there's no jury will get a whack at him," dryly observed the court. "Thirty days."

"I don't want to bet. If I was to bet with the court, I would be arrested for gambling," blustered French, his emotion so great that he had not heard the sentence pronounced. The lawyer retired much ruffled and the court beamed pleasantly on the prisoner passing back into the jail.

TIRES OF HER DOG.

WOMAN BECOMES EXCITED.

A visit to the Police Court yesterday morning made Mrs. E. Lohenberg of Figueroa street so sick of her dog that she asked Justice Rose for a recipe that would put the "purp" out of her sight. The court gravely referred her to the pound-keeper.

Mrs. Lohenberg had been arrested for permitting her dog to repeatedly leave the house on Figueroa street and go roaming about the streets unmuzzled. She seemed distressed when shown to a seat in the Police Court, but her agitation was almost beyond control when she was called to the bar and heard the charge against her read.

She was almost breathless while explaining, and it took a little while for her to understand that the sentence of "$10 or ten days" that made her gasp had been followed by the word, "suspended." She glanced toward the ceiling, as if looking for the suspended sentence, then blurted out her plea for information as to the quickest and surest way to get rid of a dog that will break its chain and leap over fences.

"Where is he?" she cried hopefully when told of the pound-keeper, and she left the room as fast as she could to look up a telephone directory.

New Tickets, Old Fine.

A brand new style of Chinese lottery tickets was introduced in the Police Court yesterday morning, when N. Non and Ki Sung, two pig-tailed pictures of desolation, were brought before Justice Rose on a charge of having lottery tickets in their possession. The tickets are nothing like the big blanket tickets former raids have made so familiar to police, but they are bits of silken paper two inches square and neatly done up in little booklets to fit snugly in the vest pocket. But Justice Rose did not take any stock in the new fangleness of the things and handed out the regular old-fashioned sentence of $25 fine or twenty-five days in jail to each of the defendants. The Celestials paid.

Crap Shooters Pay.

Fill men with praise if you would have friends.

IMPERIALES
MOUTHPIECE
CIGARETTES

are filled with such fine tobacco, are made with such care, mouthpiece and all—no wonder men praise them and pass them on to friends.

10 for 10 cents

THE JOHN BOLLMAN CO., Mfrs.

grossed in watching the dice roll, were surrounded by acting Sergt. May and his plain clothes squad. The players didn't notice the approach of the officers until the police were looking over their shoulders at the stakes in the middle of the ring—$1.50 in nickels and dimes. About an hour later each of the men had paid a $5 fine in the Police Court. They were M. Rose, J. Dillon, F. Jones, J. Ramirez, A. Johnson, H. C. Simpson, F. H. Barney, Louis Davis and M. Peterson.

Cruel to Animals.

Three men charged with cruelty to animals faced Justice Rose in the Police Court yesterday and each drew the customary sentence of $15 or fifteen days. They were Eugene Tyler, James Tucker and F. L. Farr.

Chance to Ponder.

C. Salas, a Mexican who stole a purse that contained only $1.25, visited the Police Court yesterday and was sent to jail for thirty days that he might ponder over the beauties of honesty.

Twenty-five for Speed.

H. C. Solomon and C. M. Weber, two automobile drivers who were in the Police Court yesterday and pleaded guilty to charges of overspeeding, were fined $25 each.

Clothes Stealing Charge.

C. J. Lowery, charged with stealing a suit of clothes at an early hour yesterday morning from a rooming-house at No. 254 South Main street, where he had registered for the night, was arraigned before Justice Rose yesterday and his hearing was fixed for June 22.

FRIGHTENED?

FEARS FOR LIFE, YET NOT AFRAID.

WOMAN'S TALE FAILS TO BEAR OUT HER CHARGE.

Husband Who Is Arraigned for Threats to Kill, Says He Told Wife He Would Slap Her If She Didn't Stop Nagging—They Promise to Go Home and Behave.

"I'm not afraid of any living man," declared Mrs. A. E. Boehnke during the examination of her husband, whom she had charged with threats to kill, in Justice Ling's court, yesterday.

"How's that?" asked Deputy Dist.-Atty. Keetch, to whom she had related, just before the hearing was commenced, the awful words her husband had uttered. "Aren't you afraid of your husband?"

"No, sir," she replied. "I'm not afraid of any man."

The charge against her husband took a slump right there. Keetch asked the magistrate to dismiss the case without further testimony being introduced, but the justice was interested, and wanted the proceedings carried to the natural end.

Mrs. Boehnke rushed into the District Attorney's office a few minutes after closing time several days ago. Deputy Dist.-Atty. Hammon was the only member of the staff present. She told him she was afraid that she would be killed on sight by her husband if something was not done to restrain him. Her attitude was so impressive and her exhibition of fear so real, that the lawyer did not think a thorough investigation was necessary before he issued a complaint.

"He told me he would slap me, and said that he would hit me with a chair," declared Mrs. Boehnke, when called as a witness, yesterday. "We were in bed when he began to quarrel with me, and he got up and took hold of a chair."

Boehnke admitted to the magistrate that he had told his wife that he would slap her if she did not quit nagging him and allow him to go to sleep. He said she felt peevish because he had not built her a washstand, and reminded him of this fact many times while he was attempting to forget the troubles of married life in sleep.

"I did get up, and said I would slap her face if she did not shut up," he said. "I hit my knee on a chair as I walked across the room in the darkness. That is the only connection that piece of furniture had with the fuss."

The couple agreed to go home and keep their troubles to themselves. For the moral effect, the magistrate put Boehnke under $500 bonds to keep the peace, and then released him on his own recognizance.

TO ANSWER FOR CHECK.

Secretary of Defunct Loan Company, Charged With Uttering Bad Paper, Held for Court.

Percy Patrick, secretary of the defunct Unit Loan Company, who is alleged to have passed fictitious checks while several of the creditors of the company were in hot pursuit of him, was held for trial in the Superior Court by Justice Summerfield, yesterday, in $1000 bonds.

While persons who were anxious to get a settlement with the concern, were in the office of the company, Patrick is said to have left by way of a second-story window and the fire escape. A few minutes later he appeared at the King Edward bar and presented a check for $26. W. H. Hevren, on of the proprietors, said that he cashed it and that the bank refused to honor it the next day.

The check was produced as an exhibit. It was drawn in favor of Patrick, and was stamped "Unit Loan Company." It was countersigned with the name of J. T. Sherer, who was one

BUY IN
THE RICHARDSON TRACT
TROPICO

Within five miles of the City Hall, and 18 minutes ride on the Pacific Electric-Glendale line, is the Santa Eulalia Ranch. It has supplied Los Angeles and partly in Tropico, and has been supplying Los Angeles with its luscious berries and fresh vegetables for years. It is the country around it developed amazingly. The RICHARDSON TRACT is the first subdivision of it, and the best, comprising does, the whole home place, with acres of enormous trees and mountain scenery.

It is the first time anything of this kind has been offered this is the last time, for there is no other place so beautiful within 25 miles of Los Angeles.

The property is divided into great large lots, supplied with electricity, mountain water and best of street improvements; only stores, churches are right at hand, and the Electric Railroad and "Good Roads," one to Hollywood and one to Los Angeles pass three sides.

Today you can buy a large lot, with enormous trees on it for $600

with terms so easy any man can meet them. Every lot is restricted to insure good homes.

The cold, raw fogs so common to Los Angeles are rare in and in the summer time the days are cool and delightful, while the winter frost is practically unknown. It is ideal California playground for children and grown-ups.

Free Excursion Today

Take Glendale cars at Pacific Electric Depot or on Main between Spring and Figueroa, buy a round trip ticket to Tropico, off at San Fernando Road, where our representative will return the cash equivalent of each round trip fare, and show you the property. Remember, it is our treat. GO OUT TODAY. The ride is the most beautiful around los Angeles.

The Lawrence B. Burck Company
142 S. Spring Street
PHONES:
Main 6661 Home 10685

KEEPING IN TOUCH WITH HO

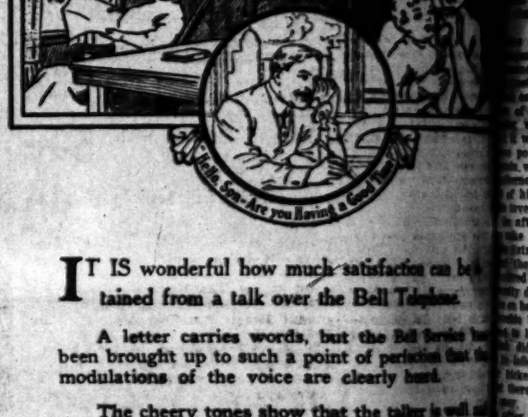

IT IS wonderful how much satisfaction can be obtained from a talk over the Bell Telephone.

A letter carries words, but the Bell Service has been brought up to such a point of perfection that the modulations of the voice are clearly heard.

The cheery tones show that the caller is well and in good spirits. The call may come from a suburban village or a distant city, but within the limits of the carrying power of the voice the Bell Service carries the tone as well. You get a personal interview with a friend hundreds of miles away.

The Pacific Telephone and Telegraph Company
Every Bell Telephone is the Center of the System

Protect Yourself
At Soda Fountains or Elsewhere
"Just Say"
HORLICK'S
It means the Original and Genuine
MALTED MILK
"Others are Imitations"
The Food-Drink for all Ages.
Rich milk, malted grain, in powder form. More healthful than tea or coffee.
For infants, invalids and growing children. Agrees with the weakest stomach.
Pure nutrition, upbuilding the whole body. Keep it on your sideboard.
Invigorates nursing mothers and the aged. A quick lunch prepared.
Take no substitute. Ask for HORLICK'S.
In no Combine or Trust

SAN FRANCISCO OFFICE
Los Angeles
TIMES
1206 Call Building

...IN—
...SON TRACT
...ICO
...d 18 minutes ride on the Pa...
...Cuialia Ranch. It lies partly ...
...and has been supplying Los ...
...resh vegetables for years, w...
...amazingly. The RICHARDS ...
..., and the best, comprising ...
...es of enormous trees and gr...
...this kind has been offered ...
...other place so beautiful wi...
...at large lots, supplied with ...
...of street improvements; sch...
...nd the Electric Railroad and ...
...one to Los Angeles pass ...
...with enormous trees on it fo...
...00
...eet them. Every lot is prop...
...Los Angeles are rare in Tr...
...are cool and delightful, whi...
...hown. It is Ideal California ...
...ps.
...ion Today
...Electric Depot or on Sixth s...
...round trip ticket to Tropico ...
...r representative will return to ...
...trip fare, and show you the ...
...O OUT TODAY. The ride is ...
...les.
...nce B.
...pany
...reet
...0685
...Name .....
...Address .....

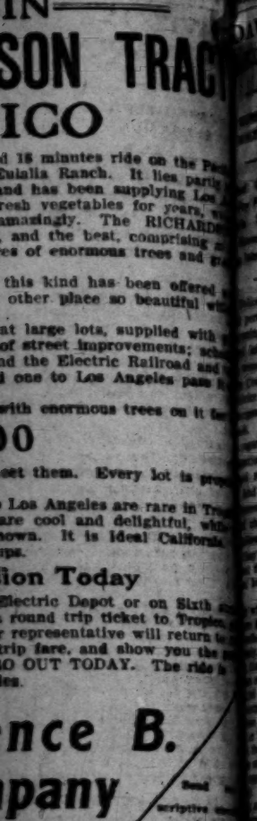

...uch satisfaction can be ...
...r the Bell Telephone.
..., but the Bell Service ha...
... point of perfection that th...
... are clearly heard.
...r that the talker is well a...
...may come from a suburba...
...ut within the limits of th...
...ce the Bell Service carri...
...t a personal interview wit...
... away.
...c Telephone
...oh Company
...lephone is the
...the System

...Yourself
...ns or Elsewh...
...Say"
...ICK'
...nal and Gen...
...D MIL...
...imitatio...
...for all Ages.
More healthful than tea
Agrees with the weakest
Keep it on your sideboard
A quick lunch prepared i...
Ask for HORLICK'S
...ine or ...

...UCH WITH HOR...

...HORSE
...NEFACTOR.

...BEHIND UNAP-
...IVE MAN.

...ing Up.
...DAVITS IN
...ON INQUIRY.

...MEN HELP CHIEF IN
...STIGATION.

...Guilty to Vagrancy
...Fines in Police Court,
...Stories to Official.
...House Keeper's Appear-
...terest to Proceedings.

...Police Galloway's secretly-
...personally-conducted raid
...ming down Ducommun
...district yesterday, when
...persons arrested appeared
...Court with their lawyers,
...the four of them pleaded
...ilty of vagrancy and were
...ed.
...ferred as refuting Capt.
...rtions that the houses had
...n recently to injure him
...ld still another clincher
...mediately after the trial,
...the women were called
...ffney's office, where it is
...they signed affidavits to
...they had been running
...houses continuously for

...who pleaded guilty and
...d Fannie Eiel, Mascotte
...Carlain and An-
.... A fifth represented
...that she was in one of
...ed houses as a cook,
...not know the charac-
...ouses. She was given
...and a suspended sen-
...twenty-five days. Li-
...th of the women
...ed by her attorney to
...in court. She will

...After the trial, two of
...taken to the Chief's
...ference between them
...the police department
..., and what was said
...was not given out,
...more than a stage se-
...ersons were being in-
...fact that they have
...during the service
...ches squad and that
...ts to the effect that
...ning their houses at
...San Solomon's beat.
...affidavits, it is
...will add considerable
...police commission's
...night, when Capt.
...result of the in-
...Chief Galloway in
...against the cap-

...the Police Station
...y of the Chief
...ing captain, respect-
...ay to be a thous-
...other, for all that
...anything bearing on
...ased between these
...considered signifi-
...automobiles and
...were kept idle during
...while the Chief,
...office drawn, con-
...gation.
...afternoon, it had been
...an automobile tour
...rict, and the Chief's
...University Station
...out. Capt. Bradish
...district had also been
...ed to make the trip
...visit. But the expe-
...ition struck a snag.
...of his best to look
...ed about in the au-
...his heels on the
...was nothing to do

...the women's affida-
...d James Hale, pro-
...ietor rooming-house,
...to spectacularly and
...by Capt. Dixon last
...to enter the Chief's
...Whaling. This
...general unrest, as it
...ained that it could
...purpose than to throw
...investigation of the

...o'clock when the
...ready for the trip
...full of activity. He
...by Capts. Bradish
...three detectives and

...BYRNE RANCH SOLD.

President of Life Insurance Company Is Purchased and Apartment-House Figures in Deal.

The famous Byrne ranch near San Jacinto has changed hands for the second time within the year, the purchaser this time being Joseph Burkhard, president of the Occidental Life Insurance Company. The purchase price is reported at $280,000. The sellers are J. S. Jackson, A. G. Munn, and W. W. Middlecoff.

The transaction is partly in the nature of an exchange, the men disposing of the ranch property receiving, in addition to a cash consideration, a deed to the Minnewaska apartment-house at the southwest corner of Grand avenue and Second street, this city. This building is four stories in height and of handsome exterior and modern appointment. The property is said to rent for $700 a month, under a long-term lease.

It is the intention of Mr. Burkhard to improve the ranch holding extensively and to greatly add to its present irrigation facilities.

THEY WORK WIRES.

Men in Charge of Continental Service in Railroad Telegraph to Meet in This City.

The men who are in charge of the telegraphic service on the various railroads of the United States, Canada and Mexico, will gather in Los Angeles next week to attend the annual convention of the Association of Railway Superintendents of Telegraph. The sessions will be held at the Alexandria, beginning Monday.

Several representative members of the association have already arrived to take part in the meeting, among them being G. H. Groce of Rochester, N. Y., assistant to the president of the Railway Signal Company, and M. F. Geer and E. Parsons, who accompany Mr. Groce; F. S. Rollins of San Francisco, superintendent of telegraph for the Southern Pacific Company; E. A. Klippel of Portland, superintendent of telegraph for the Oregon Railway and Navigation Company; B. F. Forbes of Salt Lake City, superintendent of telegraph on the Oregon Short Line.

PERSONAL.

M. L. Rickert and Fred W. Rickert introduced New Orleans's boom for the Panama Exposition in 1915, in Los Angeles, yesterday, at the Angelus, where they registered with the written announcement that their home city is red hot for the big fair.

W. H. Marsh, a Bakersfield oil operator, is a guest at the Hayward.

Mr. and Mrs. H. B. Miller, Miss Grace and Robert Miller, form an auto party from Redlands that is registered at the Lankershim.

W. E. Keepers, general freight and passenger agent of the northern and western lines of the Illinois Central Railroad arrived at the Alexandria yesterday. He is accompanied by Mrs. Keepers.

Mayor T. B. Lynch and wife and family, of Vallejo, are at the Hollenbeck, accompanied by James Cline and Miss Cline of Benicia.

C. B. Chaoteau, publisher of the Coast "Blue Book," is at the Angelus from San Francisco.

James P. Hunter, a large real estate operator in Philadelphia, is registered at the Westminster.

Dr. J. W. Taylor, of New York, is a guest at the Van Nuys.

G. W. Dickson, manager of the Argonaut Hotel, San Francsco, is at the Hollenbeck.

C. K. Elder, manager of the Monongahela Railroad, registered yesterday at the Angelus from Brownsville, Pa.

Mr. and Mrs. A. L. Neel are guests at the King Edward from Sonora, Mex., where Mr. Neel was for years engaged as superintendent of the Transvaal mines.

Robert A. Fletcher, a merchant at Jackson, Tenn., is sojourning at the Van Nuys.

Secretary J. L. Reeves of the Salt Lake City Board of Trade is among the Lankershim guests.

C. O. G. Miller, president of the Pacific Lighting Corporation, is at the Alexandria from San Francisco.

Mr. and Mrs. L. B. Griffith and children are at the Hollenbeck. Mr. Griffith is one of the big fruit growers of the San Joaquin Valley and his home is at Stockton.

Clare J. McEachran of Williamsburg, Iowa, is enjoying a visit at the Westminster.

J. W. Mullen, president of the Coffin-Redington Company of San Francisco, and Miss M. M. Mullen, are at the Hayward.

Franklin Leonardt, a mining man of Sutro, Nev., arrived at the Angelus yesterday.

Mrs. Reginald Frost and children of Victorville, are among the Westminster guests.

W. Rickman, a veteran Arizona mining man, is at the Hayward from Winslow.

W. P. Travis and John Leahy of Prescott, are among the guests at the Hollenbeck.

Dr. E. S. Lake of Denver is a new arrival at the Lankershim.

T. R. Dorsey, Republican candidate for State Senator in Kern county district, is at the Nadeau from Bakersfield.

Mrs. J. Harpst, Misses Marie and Louise Cass, and Frank Silver comprise an auto party that is touring the Southland. They are from Eureka and are at the Alexandria.

T. G. Compton and E. G. Figett are Bisbee mining men who are at the Hayward.

J. W. Jeffrey, State Horticulturist, is at the Nadeau from Sacramento.

J. O. Lilly and family of Oklahoma City, are guests at the Angelus.

B. F. Spriggs, superintendent of the Arizona Copper Company's smelter at Clifton, Ariz., is at the Hollenbeck.

O. H. Piper, a Memphis banker, is registered at the Van Nuys.

Mr. and Mrs. Z. B. Lindquist are at the Nadeau from Boston, where the former is instructor of manual training in the public schools.

Mr. and Mrs. F. H. Nowes and Mr. and Mrs. E. J. Herring of Ontario, registered yesterday at the King Edward en route to San Francisco by auto.

E. L. Mooney of Topeka, Kan., accompanied by his two sons, are at the Hayward. Mr. Mooney is a traveling accountant for the Santa Fé Railroad.

Apartments have been taken at the New Broadway by Mr. and Mrs. David Morris, Mr. and Mrs. Charles L. Geer, Miss Eva Smith and Mrs. A. E. Ashcroft.

Dr. E. G. Herrick of San Francisco and Dr. J. M. Blodgett of Lodi, are at the Lankershim. They are here to attend the conclave of dentists.

Mrs. H. A. Galbraith and Miss Alice Babcock of Denver, are guests at the Hollenbeck.

W. R. Alberger, traffic manager of the Tonopah and Tidewater Railroad, is spending a few days at the Alexandria.

H. C. Mitchell, a cotton merchant of Atlanta, is registered at the Lanker-

Get That Panama Today

$10 Quality at Siegel's $5.00

The saving comes from a fortunate buy. They're genuine high grade Panamas—swagger, classy styles and better qualities than you'll ordinarily find at even $10.00.

New Straws $2.10, $3.00, $4.00

Clever Milans and split braids—the soft, flexible styles—comfortable, cool and right down to the minute.

25c Silk Lisle Hose 19c
35c Silk Lisle Hose 25c
50c Neckwear..25c
$1.50 Shirts...$1.00
$2.50 Shirts..$1.50
$2.00 Soft Silk finished Shirts with French cuffs $1.25

Siegel's New $3 Hats $2.10

Siegel's

Correct Hats and Haberdashery

349 South Spring

Housewives Who are Tired Of The Strenuous Life— should call Gold Dust to their aid and make their housework easy. Dirt disappears before Gold Dust like dew before the sun. Gold Dust cleanses and brightens everything it touches, and takes all the drudgery out of housework.

Greasy, dirty, sticky dishes, and pots and pans, "brighten up" like magic with the use of Gold Dust. 'Tis fine, too, for glassware, crockery, brass work and cutlery.

For scrubbing floors, cleaning painted woodwork, oil cloth, windows, zinc, metal work and tinware, nothing will do the work as well as Gold Dust.

For washing clothes and fabrics of every description, Gold Dust cuts the work right in two.

Made by THE N. K. FAIRBANK COMPANY, CHICAGO
Makers of Fairy Soap (the oval cake)

VILLE DE PARIS
317 325 SO. BROADWAY 312 322 SO. HILL ST.

AFUSENOT CO

OUR SEMI-ANNUAL

CLEARANCE SALE

IS NOW GOING ON

Bargains are plentiful throughout the store for all odds and ends and broken assortments must be quickly closed out at reduced prices before inventory.

From among the many special offerings this sale has created we direct especial attention today to the

Great Savings in Neckwear

VALUES UP TO $1.50
CLEARANCE PRICE 75c

This lot contains Dutch collars, side jabots, boleros and ruffs. The collars and jabots are in fashionable effects trimmed with lace or embroidery. The ruffs are made of crepe lisse, and come in white or colored effects. The boleros made of white linen trimmed with linen lace.

NOBBY NECKWEAR

In values up to $2.25.
Clearance price $1.25
Smart effects in side jabots, lace boleros and fancy jabots.

65c RIDING STOCKS

Pique stock, with moire tie. White or colors.
Clearance price 35c

35c Stocks. Made of lawn, white or colors.
Clearance price 25c

Special Lot of Auto Veils and Fancy Scarfs

Clearance Price 1-3 Less Than Regular

The scarfs are in silk spun; Egyptian spangled effects and colored lace.

Not For The Careless Smoker

Van Dyck "Quality" Cigars are not made for the man who buys cigars haphazard.

Their appeal is to the lover of good Havana tobacco—to the man who appreciates the *best*.

All that is possible in fineness of flavor and aroma—all that a smoker ever dreamed of in luxurious satisfaction is to be had in

VAN DYCK

"Quality" Cigars

Nor will you pay half for these cigars what you might well expect.

Similar quality in the "Imported" would cost you again as much.

For we save 100 per cent duty by having our *factory* in Tampa, Fla. —by importing the *leaf* instead of the cigars.

This economy is your gain, and you lose nothing that the "Imported" may offer.

We even go so far as to employ Cuban experts in the *making* of Van Dyck "Quality" Cigars.

And "Van Dycks" come in 27 different shapes, to suit all tastes.

In price, they'll fit the purse of every man-who-knows—the men for whom they are made.

27 Different Shapes—3 - for - 25c and Upward

AT YOUR DEALERS

M. A. GUNST & CO.—"The House of Staples"—Distributors

Low Rate East
Washington - Sunset
ROUTE
606 South Spring, Los Angeles

10c a Button---$1 a Rip
Dutchess Trousers
AT
Silverwoods

New Conceits Spring Jewelry
14 Carat
Pretty Gifts, Useful Ideas
MONTGOMERY BROS.
Broadway at Fourth

Christie Shoe Co.
Quality Footwear for

Through Sleeping Car Service On the "Overland"

SALT LAKE ROUTE

Leaving Los Angeles Daily at 8 P. M.
Tourist Sleepers to Denver and Kansas City
Via Union Pacific

Standard and Tourist to Denver
Via Denver & Rio Grande

Tourist Sleeper to Chicago
Via D. & R. G. and C. B. & Q.
(Personally Conducted Twice a Week.)

Tourist Sleepers to Chicago
Via Union Pacific & Omaha
(Change at Ogden.)

Tourist to St. Paul and Minneapolis
Via D. & R. G. & N. W. Line
(Wednesdays Only.)

Standard Sleeper, Reclining Chair Car, Coaches and Diner to Salt Lake.

Excursion tickets at low fares are on sale to eastern cities. Full particulars at all ticket offices and in Los Angeles at 601 So. Spring St. and First St. Station.

The Times-Mirror Company.

H. G. OTIS...President and General Manager.
HARRY CHANDLER...Vice-Pres. Assistant Gen. Manager.
MARIAN OTIS-CHANDLER.....Secretary.
ALBERT McFARLAND...Treasurer.

PUBLISHERS OF

Los Angeles Daily Times

Pronounced Loce-AHNG hayi-alis.

EVERY MORNING IN THE YEAR.

Vol. 58, No. 15.

Daily, Weekly, Sunday and Weekly Magazine. Founded Dec. 4, 1881. Twenty-ninth year.

THE NEWS: Our Associated Press service covers the globe with over 35,000 words daily, exclusive of specials.

TELEPHONES: Counting Room, Subscription Department, Editorial Rooms, City Editor and Local News Room: Sunset, Main 8200; Home, ask for THE TIMES.

AGENTS: Eastern Agents, Williams & Lawrence, Brunswick Building, 5th Ave. and 26th St., New York; 1510 Marquette Building, Chicago; Washington Bureau, 44 Post Building. (THE TIMES on file;) San Francisco office, Room 1204 Call Building, R. J. Bidwell, Representative.

SWORN CIRCULATION: Daily, net average for 1894, 15,903; for 1897, 19,258; for 1898, 26,121; for 1899, 23,781; for 1900, 20,726; for 1901, 23,648; for 1902, 30,930; for 1903, 36,340; for 1904, 37,702; for 1905, 42,156; for 1906, 49,301 copies; for 1907, 52,511 copies; for 1908, 53,799 copies; for 1909, 54,954 copies; Sunday average for 1909, 61,328 copies.

ADVERTISING: The greatest volume of business advertising, the finest display, the best classifications, the largest actual returns to advertisers. No unsupported claims made. Undeniable proofs of circulation and effective results produced upon application.

SCOPE AND AIMS: Independent, uncompromised, unshackled, THE TIMES is devoted to the great principles of Liberty and Law, Equal Rights and Industrial Freedom, and to the upbuilding of the country. It has a far larger bona fide sworn net circulation than any local rival. Its steady and staying patrons are the sober, industrious, substantial, liberty-loving, law-abiding, level-headed, successful, home-making, home-keeping and prosperous men and women within its circulation field.

TERMS: Daily, Sunday and Magazine, 75 cents a month, or $8.00 a year. Daily without Sunday, $7.00 a year; Sunday, $2.50; Magazine, $2.50; Weekly, $1.50.

Offices: Times Building, First and Broadway. Branch, 531 South Spring Street.

Entered at Postoffice as mail matter of the second class.

Editorial Pen Points.

Two new stars on the flag,
Two new States so fair,
And Uncle Sam looks at his hand
And draws another pair.

Mornin', Cunnel. Welcome to our shores!

There will be h—l a-poppin' when old Pinhead gets home.

Perhaps it will now be necessary to readjust matters. He has returned.

We judge from his letter written in Moji that Dr. Robert Jones Burdette is a friend of woman.

The wonder of the wireless telegraph has passed and soon it will be the same way about the airship.

Just the Old Neighbors' Association of Oyster Bay and a squadron of Rough Riders in the parade! Pshaw!

We desire to congratulate the cousin of a king who has had the good luck to marry a rich California girl.

The young men graduates of the schools will now please come forward and let the world take a wallop at them.

Although you may no longer be able to hear the noise, Highrum Johnson is still talking away somewhere, nevertheless.

When a woman over 40 celebrates her birthdays you may be sure that she is married and has a grown-up daughter.

The size of a bathing suit this year will depend a good deal on the size of the bather, although this rule is not at all compulsory.

Every man in both branches of Congress took off his sombrero to Arizona and New Mexico. Peace on earth, good will toward men.

Bees killed a team of horses in Virginia the other day. We regret to see bees descending to the brutal level of New Jersey mosquitoes.

Let New Orleans hold a Panama fair if she thinks it will do her any good. She might possibly secure some of the San Francisco overflow.

And to think that Col. Roosevelt's trip must be officially written down and spoken of as "The Roosevelt Faunal Preservative Expedition."

Kings and emperors have their places in the world, and perhaps their uses, but Roosevelt will be glad he is back among his own people again.

What is being done to forward the celebration of the century of peace between Canada and the United States? There is a show with a thrill in it.

While they are by no means off-color, Arizona and New Mexico may be pleasantly referred to in the Sisterhood of States as the Gold Dust Twins.

It would be a nice thing for the Oyster Bay folks to have done had they moved all the colonel's hay and stowed it in the barn as a welcome-home stunt.

After Arizona, New Mexico, Hawaii and Porto Rico have been admitted to the Union, steps should be taken to also get New Jersey in, somehow or other.

The man who bought a lot in Los Angeles twenty years ago and didn't keep it is now wondering why he didn't allow his faith in the town to get the better of him.

The beautiful thing about Nevada is that it can hold prize fights without breaking the law. California has been holding them and breaking the law all the time.

The Governor of Nevada, the judges of the Supreme Court and even the Chief of Police can attend the Jeffries-Johnson "go" consistently and with a good grace.

Something ought to be done to keep the candidates of the Democratic party before the public. This is the year that no man who wants an office should be overlooked.

It is our humble opinion that the spectacle of Mayor Pinhead McCarthy in the East has done as much as anything that ever happened to give San Francisco a black eye.

In a way it seems strange that Rudolph Spreckels and Doc Haynes, two of our foremost "reformers," should be abroad in Europe just now, when there is so much going on at home.

One of the great pleasures of an absence from home in this part of the country is in getting back again and seeing how the block you lived in has built up while you were away.

A political bulletin, the prospectus of a soap works and everything like that is called "literature," just the same as the things Ruddy Kipling and Laura Jean Libbey have written.

In the crush and jam of the countless thousands of human beings who will welcome Dr. Roosevelt New York today there is one man who will not [illegible]. His name is J. D. Works.

THE STRIKE SITUATION.

So critical has the strike situation become in this city that Mayor Alexander was yesterday obliged to take formal notice of the danger. He issued a warning, none too soon, that demonstrations against the open shop will not be permitted. He stated, in polite language, that the hoodlums, imported and otherwise, who pollute the atmosphere with their foul language and incite others to break the laws will be prosecuted unless they cease.

It has at last been borne upon the Mayor that "large bodies of persons have frequently of late gathered on the sidewalks and streets in front of and adjacent to certain industrial and manufacturing establishments and factories, and, by noisy demonstrations and disorderly actions, have disturbed the public peace and have interfered with the usual and orderly use of the public streets and obstructed lawful traffic thereon." The Mayor notifies these "large bodies of persons" that the laws designed to prevent their disorderly conduct will be enforced. "All infractions will be met with prompt action," he says.

We earnestly trust that Mayor Alexander is sincere in making these statements. If he is he will have the support of all decent citizens who are determined that Los Angeles shall not be ruled by the labor leader ruffians of San Francisco. The latter have openly stated that they are prepared to spend a fortune to reduce this free city to the state of abjectness which characterizes the northern city as far as totemism is concerned. The loud-mouthed San Francisco labor bosses have their men down here now stirring up strife, and it is because of their actions that the need has arisen for the publication of a warning proclamation by the Mayor.

It became apparent yesterday to the Police Commission that City Prosecutor Guy Eddie, instead of fulfilling his duty, had actually given aid and comfort to the disturbers of the peace, and had pledged every encouragement he could to the conspirators against the welfare of the city. Eddie's work has become so rank that the Police Commission (and evidently the Mayor) broke away from him yesterday; and last night the police, under Chief Galloway, did excellent service in dispersing the law-defying pickets. For the sake of dirty politics Eddie is willing to erect himself in the attitude of a public enemy—but we warn you, Eddie, that Los Angeles will not stand for your tactics!

Los Angeles has such a splendid reputation all over the country not only for industrial freedom, but for industrial peace, that it is incumbent upon every right-minded citizen to do his utmost to aid the city to retain its great name in these respects. Friends of industrial freedom must stand together and back up the employers who are at present being assailed by the henchmen of the San Francisco labor bosses. One way in which they can materially aid is by being lenient with the founders and metal workers in the filling of orders. With crews shortened in many departments, with constant interruptions, with drivers being molested by toughs and every hindrance placed in the way of getting goods to their destination, it is obvious that there must be more or less delay. Los Angeles people, proud that this is the premier city of the land in the way of protecting and encouraging the open shop, will hardly need any urging to be patient if they do not receive their goods with the dispatch which would be the case were not the employers forced to circumvent men paid by San Francisco agitators to raise strife in labor circles here.

And while the people stand by the employers the latter must keep a stiff upper lip. They must not yield, nor obey the orders from the labor temple at the Golden Gate. The people of Los Angeles look to the men who control the large works to immediately employ men from outside to fill up the depleted ranks, and to yield not one inch of ground to the strikers. The employers will have the assistance of the Merchants' and Manufacturers' Association, which has the names of thousands of good workmen who will be only too glad to come to this favored city, the citadel of free labor. And The Times hopes to see the Chamber of Commerce and other organizations rally around the flag of industrial liberty in this crisis, when the welfare of the whole city is at stake.

HAIL TWIN STATES!

Even a week ago it looked hopeless for the bill to admit Arizona and New Mexico to the federation of States. We were sorry that it seemed like a long wait for these two Territories to come in, and we are very much pleased to observe that a change has been brought about in the Senate by which the bill has been passed admitting the two Territories.

Of course there are two bills, one introduced in the Senate and the other in the House. The two will go to conference, and we are informed from Washington with the brightest prospects of an agreement between the conferees and the final passage of a bill so modified as to meet with the approval of a majority of the two houses. We have no doubt the President will sign the bill, making it a law at once.

This does not mean that either of these Territories will take part in the Congressional election next fall. The bill before Congress is simply an enabling act. After it is signed by the President each Territory will select delegates to a constitutional convention. A State constitution will be drawn, and this is to be submitted to the President for his approval and then must be ratified by Congress. This means that the actual admission of the Territories to Statehood will not take place before the next sitting of Congress, and probably not until the current year has passed away and the new one is ushered in.

But this is more than could have been hoped for until the action taken in the Senate on Thursday. The Times has been in favor of the admission of these Territories to Statehood and heartily congratulates the people of both of them on the near prospect of the achievement of their worthy ambition. We shall be very glad to hail the two suntanned twins into the American Union. We have no doubt they will make worthy members of the national family.

OUR FOREIGN POPULATION.

According to the census of 1900 there were in the United States foreign-born persons to the number of 10,460,085. It will be interesting when the census just taken is available to notice the increase in the ten years. It is not improbable that there have come into the country during the ten years more foreigners than were in it when the previous census was taken. Of course a great number of those here ten years ago are removed by death or reëmigration; and of the 10,000,000 or more who have come in, many have returned to their old homes and still a larger number have died. But, making every allowance, it is probable that the foreign-born population in the new census will show an increase of 50 per cent., giving us about 15,000,000 persons of foreign birth in the country at the present time.

Looking over the list by nations, we get a little light and a little comfort. For instance, we have been given to lament the departure from our country for Canada of so many American farmers. But we had in the country ten years ago considerably over 1,000,000 persons of Canadian birth, about two-thirds of them of English and one-third of French origin.

Many of us are not aware of the fact that the

"BUT ALL CALIFORNIANS."

Italian 484,703. Russia stands credited with almost as many as Italy, namely, 424,372. If the Scotch were added to the English, these former being 233,699, they would in combination make over 1,000,000, while there were 574,625 Swedes in the country.

Orientals should not give us as much concern as some of us feel. Of Japanese there were 81,590 in the country, and of Chinese 106,659. If we can masticate, digest and assimilate a total of about ten and a half million immigrants, we should not suffer much indisposition from less than 200,000 Orientals "in our midst."

THE STAGE.

The veteran dramatic critic, William Winter, whose long connection with a New York newspaper was severed because, as it has been alleged, he was too severe in his attacks on the theatrical trust, especially those of one particular race, has secured a national audience for his contentions through the columns of Harper's Weekly. In the pages of that publication Mr. Winter is dealing sledge-hammer blows every week in an effort to beat down the indecencies which have so boldly taken the center of the American stage.

It is astonishing with what assurance the writers of vulgar and unclean literature have taken their cue from Ibsen and have invaded the drama, from which, of all avenues, they should be rigidly excluded. It is bad enough to print nastiness, but it is unspeakable to act it in the glare of the lights before mixed audiences of not only men and women, but in which there are bound to be boys and young girls. Plays that deal with "sex problems," with mistresses and with unclean life in high society on the one hand, and in the underworld on the other, have become so common on the American stage that it is a wonder that decent, respectable people any longer patronize the theater.

Mr. Winter, however, among others, is hopeful that the better ideas of the stage are about to be revived. He believes that the public has had its dose and that it has sickened of it. Hope seems to have dawned once more for those who love the drama and who have always rightly regarded it as not only a means of pleasant entertainment, but a possible vehicle for the education, enlightenment and betterment of mankind.

DON'T KNOW THAT THEY DON'T KNOW.

There is no complacency so complete and so blissful as that of the people who don't know that they don't know. They are the truly happy, for they have no doubts as to their own course; they go through life serenely satisfied with their own accomplishments, never suspecting that there can be another standard than their own by which they may be measured and found lacking.

We all know the woman who parades down Broadway in the newest cut of gown, magnificently oblivious to its utter unfitness to her figure; we have seen the woman clad from crown to toe in the latest shade of decadent pink, who looked like an overheated cook, but felt like the Queen of Fashion, because she was in the "mode," according to her dressmaker, the dry-goods clerk and the fashion notes. Just at present we are constantly viewing coiffures that are astounding in the amount and variety of materials combined. But the wearers are never feazed by three shades difference between puffs or curls and the foundation to which they are attached, or by a coronet braid of upholstery effect. The fact that imitation or dead hair can by no possible artifice be made to look like living hair is of no moment to these fortunately constituted pursuers of the latest style; and as to the source from which the padding comes—ignorance is thrice bliss.

But it is not only in the matter of outward appearance that lack of knowledge is a blessed relief. The intellect which never dives beneath the surface of things escapes much wear and tear. We are constantly reading or listening to the efforts of would-be authors who are guilelessly unaware of critical standards; who never suspect that their blank verse is wanting in everything but blankness, that their carefully wrought-out essays are rank platitudes, or that their encyclopedic researches, unloaded as the real thing, give the knowing active pain.

We are each acquainted with at least one man who knows exactly how the city of Los Angeles, the State of California and the United States of America ought to be run, and who, without a misgiving, would cheerfully undertake the job of Mayor, Governor or President—if he got a chance. The political or social reformer who sincerely thinks he knows what is wrong and how to remedy they are. The dangers of earnest effort, based on false premises, are very great. Yet—one envies the optimistic self-satisfaction of these mistaken zealots.

In fact, the world is full of men and women who are giving out information to others, reading papers, delivering lectures, preaching sermons, posing as "authorities" upon subjects of which they do not know enough to be aware of their own ignorance. They are utterly unconscious that a lifetime of study, practical experience and realization can scarcely give title to speak authoritatively upon any vital topic—they rush in noisily where angels would tremble to intrude. Our education, our literature, our art, even our religions of today are largely in the hands of people too superficial to suspect their own lack of true wisdom.

Blindest of the blind are the egoists who are so self-absorbed that they can only see life from the standpoint of their own relations to it. These are the people who, however modestly they talk, are strongly assured that their own little personality is of vast importance in the scheme of things and who have no power whatever of conceiving themselves as they appear to their fellow-men. Large in their own estimation, they possess the earth and are at peace with their own consciousness. Who would be cruel enough to awake them—even if it were possible to rouse the self-hypnotized individual from his dream?

If a new beatitude were to be added to the list, it should read: "Blessed are they who know not that they know not, for theirs is the peace of cocksureness—they have no doubts."

PUNISH THE GUILTY.

We are sorry to see what on the surface appears to be a determined attempt on the part of the dishonest to violate the provisions of the pure food and drug law. We hope the authorities will pursue these violators to the bitter end—bitter to the dishonest—and protect the people and the honest manufacturers and dealers.

Among all Mr. Roosevelt's achievements it is doubtful whether any has been more fruitful of good in a very widespread way than the enlargement of the scope of these laws and the rigid enforcement of them.

The people were in danger of being poisoned in some instances and were robbed in many instances by the adulteration of food and drugs. The honest manufacturer was practically put out of business by the dishonest, and the same happened to the honest merchant. It is impossible for the manufacturer to put up pure goods and sell them in competition with the manufacturer of adulterations, and just as impossible for the honest merchant to handle the pure goods against the impossible competition of the impure.

Go into a drug store where the law is observed and buy oil of cinnamon or any essential oil or costly extract, and then go into the dishonest drug store and buy the same thing, and note the difference in the cost. It is in many instances 100 per cent. and in some instances even more. And the public is robbed while its health is endangered by the impure stuff. The strength of the pure essential extracts and oils compared with the weakness of the others will convince any person of ordinary intelligence that he is wise who buys the pure and pays the price.

A Libel on the Yankee.

The native thrift of the Vermonters was under discussion and a story was told that was held to illustrate it perfectly. There was a man in one of the interior Vermont towns who had an old horse, ringboned, spavined, with the heaves and every other horse ailment, almost—a mere shadow of a horse. He used to drive the horse to town every day and was jeered by his neighbors for using such a miserable beast.

One day he walked into the store at the corners.

"Where's your horse, Jim?" a friend asked.

"Sold him."

"Sold him! How much did you get?"

"Got a hundred dollars for him."

"A hundred dollars! Who in thunder did you sell that to for a hundred dollars?"

"Why," replied the Vermonter, as he exhibited a roll of bills, "I sold him to mother."—[Spokane Spokesman-Review.

Characteristic Expressions.

[From the Boston Transcript.]

"Blood will tell," said the man who shaved himself and didn't want people to know it.

"The older I grow the stronger I get," remarked the well-used pipe.

"The game is up," said the hungry diner, noting the advance in price on the menu.

"Anything for a change," observed the chorus [illegible]

BURDETTE'S CO[illegible]

XC.

Girdling the Globe With a [illegible]

NAGA[illegible]

Somewhere on land and sea [illegible] tier harbor than Nagasaki, but [illegible] kept under cover. This one has [illegible] doors, even in the most beautiful [illegible] seen. It is three miles long, with [illegible] windings, hemmed in by wooded hills [illegible] mented with many islands. Close [illegible] the large docks belonging to the Mi[illegible] pany, which has builded ships of [illegible] the things Japan does which are not [illegible] class. These works employ a force [illegible] 5000 workmen. The city has a pop[illegible] 150,000. Most of them boarded the [illegible] ately after we anchored, with [illegible] catch the fancy of the tourist. A [illegible] score of merchants to one buyer, [illegible] duller than real estate in August or [illegible] low with a downward tendency, [illegible] fair offer. And when you bought [illegible] which you had no earthly use and [illegible] want, anyhow, and learned a few [illegible] that your neighbor had bought the [illegible] another pirate for half as much, you [illegible] business men ever made a living.

People talk very glibly about the [illegible] of commercial ethics in Japan [illegible] remember, if they ever knew, that [illegible] class of this country is not, as with [illegible] lished with an aristocracy of its own [illegible] honorable traditions, and with great [illegible] its own people. On the public [illegible] phia stand three statues in honor [illegible] the distinguished services of three [illegible] equally honored. Two are soldiers [illegible] McClellan, and the third is an [illegible] chant, Stephen Girard. And to this [illegible] land is proud of her merchants [illegible] soldiers and statesmen. The [illegible] ter and no more honorable citizen.

Now, bear in mind the fact, which [illegible] to our own experience and so [illegible] ideas, that only a quarter of a [illegible] chant in Japan was classed little [illegible] coolies, if not with them. Commerce [illegible] lower than the tillage of the soil. [illegible] political standing of the classes [illegible] Samurai, the warrior class; then [illegible] scale in order, the peasants, who [illegible] the artisans, and down close to the [illegible] tradespeople—the merchants. And [illegible] they for maintaining a high standard [illegible] cial morality or honor. Nobody [illegible] thing of them; no one taught them [illegible] And now it is most unreasonable [illegible] that in twenty-five years they [illegible] live by American and English [illegible] toms of fair trade. Their [illegible] ress in this respect has been [illegible]

Even in Christian nations, [illegible] keepers, attainment to our own [illegible] ards has not yet reached the [illegible] Tennyson in his day sneered at [illegible] "cheating yard wand," with [illegible] wonder that he could feel the [illegible] Honest farmers have been seen [illegible] with the load of hay; it was [illegible] winter before last that—or was it [illegible] the Los Angeles newspapers [illegible] spread charges of light weight [illegible] every summer the ice man is [illegible] more climate than ice in the [illegible] melt on the doorstep; and I [illegible] among the officials of our own [illegible] an Inspector of Weights and [illegible]

"You're fired!" roared a [illegible] chant to an Irish driver. "[illegible] five years and never learned a [illegible] I've learned wan thing," [illegible] you'll tell me what it is I'll [illegible] thin. I've learned that [illegible] ton." He stayed.

This did not happen in Japan. [illegible] country where the richest [illegible]

We are very apt to [illegible] worst of other countries. [illegible] for our side of the [illegible] shouldn't protest, then, when the [illegible] adopt the same methods of [illegible] with pride to President Cleveland [illegible] the rich product of American [illegible] ture, and then standing beside [illegible] in a railway excavation, [illegible] to the difference. It isn't fair, [illegible] Japanese to contrast our [illegible] a professor in the Tokyo University [illegible] in your back yard, sawing [illegible] his breakfast. We contrast the [illegible] States with a Japanese [illegible] Fernando and exalt our own [illegible] priate ceremonies. Come over here [illegible] Japanese in his own three [illegible] with him, and sit patiently until [illegible] five or six centuries of his own [illegible] you can begin together and [illegible] time when we began to develop [illegible] along in 1866, you remember, [illegible] ing "soldiers' monuments" in [illegible] and South, the monument being [illegible] well-known and popular [illegible] Slabs; tombstones and mortuary [illegible] cialty. Some of them still [illegible] largely discontinued with the [illegible] by which the status could be [illegible] which is quite as durable as [illegible] easily kept clean, and the [illegible] the paint better. Most of the [illegible] furnish cast-iron sculpture. [illegible] this form of art statuary [illegible] is apt to show through the [illegible]

Among the sellers of [illegible] of Nagasaki's specialties, [illegible] me out for an Easy Thing. [illegible] nest of shell boxes. He wanted [illegible] That was the cost of manufacture, [illegible] the price of the raw material [illegible] me, which I admitted very [illegible] I am not much of a chaffer, [illegible] down to 8 yen—a yen dollar. [illegible] He held me hard at this for a [illegible] rushed him down to seven. [illegible] going. I kept him in his own [illegible] came down to five yen I [illegible] know what the things were [illegible] them anyhow, and I would [illegible] Then he implored me to [illegible] just to save his face—what I [illegible] fifty, and he laid the things [illegible] I've got to throw them over [illegible] dette finds them, or she'll [illegible] For that night, while my [illegible] holding my mouth shut when [illegible] tell how clever I had been [illegible] prove it, she showed me the [illegible]

"It isn't worth it," she said [illegible] knowing that her words were [illegible] ing in the heart of the man she [illegible] isn't much and they'll [illegible] knacks in."

What's the use? Man is [illegible] and every time he tries an [illegible] whip-sawed both ways. It [illegible] of his house, perfectly [illegible] that he has everything in [illegible] and deliberately go from [illegible] create a desire for [illegible] want and does not need. [illegible] passion for buying a thing [illegible] "marked down" from [illegible] worth. I think perhaps [illegible] But they have no interest [illegible] the sake of creating a [illegible] exclusive property of the [illegible]

Nagasaki is the port [illegible] coal the big steamships [illegible] per hour, which is [illegible] empire of Japan into the [illegible] rate to make the scientific [illegible] dicting the exhaustion [illegible] in seventy-nine million [illegible] weeks on their estimate.

If there is one thing [illegible] the Japanese character [illegible] thing else.

SIC AND THE STAGE.

[illegible] closed its season last [illegible] a manful programme at [illegible] [illegible], before an audi[illegible] very overflowed the seat[illegible] of all parts of the house. [illegible] that like the Ellis Club, [illegible] are so well known that [illegible] words are superfluous, and [illegible] each of this group of [illegible] men well-trained women, [illegible] resounded many times [illegible] artistically historic walls. [illegible] as usual, directed with [illegible] and keen though quiet [illegible] as far as constantly [illegible] and expression were [illegible]

[illegible] assisted by the Philharmonette, consisting of Le[illegible]don Ballinger, Harold [illegible], J. Lester Adams, and [illegible] Selby, Mrs. Robert [illegible], Ada Marsh-Chick, [illegible] club.

[illegible], perennially alert [illegible] little accompanist, con[illegible] given included Lassen's [illegible] Gypsy Girl," Hermes' [illegible], Buck's "On the [illegible] Rose," [illegible] "Hymn to the Ma[illegible]," "Nymphs and [illegible]," "Indian Mountain [illegible]," "Autumnal Gale," the [illegible] from "The Flying [illegible]," Herschel's "Morning [illegible]," "Oh! Peaceful [illegible]," Lotter's "Oh Heart of [illegible]," "The Gypsies." [illegible] sang with enthu[illegible] by experience, and the [illegible] was very fine. The [illegible] enjoyed the con[illegible] and many were the en[illegible] heard as it filed [illegible] vacation—as far as [illegible] is concerned.

[illegible]Tatsille Peacocke re[illegible] word yesterday that [illegible] "American Bride," has [illegible] the East, and re[illegible] the actor, and will [illegible] vehicle used by Julian [illegible] starring venture next [illegible] management of A. H. [illegible]

[illegible] to pass, Capt. Pea[illegible] most signally honored [illegible] rights so far, for [illegible] eminent of his pro[illegible] the best liked, [illegible]

[illegible] which commands Capt. [illegible] for detailed letter [illegible] that the manager [illegible] to New York, and [illegible] with his work that he [illegible] [illegible] expenses, and [illegible] in New York dur[illegible] as well as $1000 ad[illegible]

[illegible] and scenic rehearsal, [illegible] to a complete per[illegible] Ragged Hero," will [illegible] stage this morn[illegible] to the reopening of [illegible] afternoon with [illegible] company, in a sea[illegible]

[illegible] of the thrilling va[illegible] scenes, all of which [illegible] effects. [illegible] leading lady of the [illegible] will arrive in Los [illegible], making her first [illegible] spectacular melo[illegible]," which will be [illegible]

[illegible] White, the local girl [illegible] such a success in [illegible] who has this week [illegible] of the bill at the [illegible], will close her [illegible] house tomorrow [illegible] will continue on [illegible] Considine time for [illegible] which she will play [illegible] the East.

[illegible] baby elephant, also [illegible] Angeles after the per[illegible] night. "Hip" will [illegible] to Long Beach to[illegible] and enjoy his last [illegible]

AN INDIAN.

[illegible] and Possibly on [illegible] to Join Tribe of [illegible]

[illegible]esque Indian cos[illegible], a 3-year-old son [illegible], auditor of the [illegible] left his home at [illegible] Bunker Hill avenue [illegible], and has not been [illegible] father reported the [illegible] department last [illegible] are searching for [illegible]

[illegible] that the romantic boy [illegible] out for Arizona, [illegible] that there were [illegible] redskins who [illegible] to join their tribe. [illegible] years old, the miss[illegible]rous reader and, [illegible] imaginative chil[illegible] of adventure se[illegible] practised spear-[illegible] arrow shooting, [illegible] tomahawk at a [illegible] that he may [illegible] to perfect himself [illegible] attributes of [illegible] starting out to seek [illegible]

[illegible] case, Mr. Butt [illegible] night and his [illegible] an early hour [illegible] at the Hol[illegible] that he did not [illegible] night and was [illegible] how as to the [illegible] son.

[illegible]Y MEMBERS.

[illegible] Court of Appeals [illegible] Delta Phi [illegible]ority.

[illegible]mart and Shaw of [illegible] of Appeals were inf[illegible]ta Phi, the oldest le[illegible] this country, last [illegible] membership being [illegible]. The initiation was [illegible] hall at Levy's and [illegible] by the twenty-five [illegible] chapter of the Col[illegible] University of South[illegible]

[illegible] three other honorary [illegible] branch of the organ[illegible] is Justice Beatty [illegible], after whom the [illegible]

[illegible] was made active [illegible] O. R. W. Robin[illegible] United States Land [illegible] of Judge Gibbs [illegible] Levy, son of a [illegible] attorney; Hugh [illegible] of a local minister [illegible]

[illegible] members of the [illegible] in attendance was [illegible] for the United [illegible]

[illegible] CALIFORNIA.

[illegible] June 17.—Notable [illegible] on the steamer Si[illegible] for Orient, were [illegible] India, his wife, [illegible] and the [illegible] a retinue of [illegible]. After a short [illegible] stopover will [illegible] Europe, going [illegible] to Canada.

HF [illegible]

Boys' [illegible]

$6.00 [illegible]

This a[illegible] suits. Co[illegible] with Knick[illegible] are Chevio[illegible] Cassimeres [illegible] light gray [illegible]thams, [illegible] or colorings [illegible] to 17 years [illegible] for regular[illegible]

'Bat and [illegible] Boys' Suits [illegible]

HA[illegible]
20 p[illegible]
T[illegible]
Off & V[illegible]
352 S[illegible]

VOLLME[illegible]
The Real [illegible]
N. E. Cor[illegible]

DRA[illegible]
Graduates of the [illegible]
Receive Co[illegible]
Con[illegible]

[illegible]SPECIAL CORRESPO[illegible]

COMPTON, [illegible] witnessed the [illegible] most enthusias[illegible] mencement we[illegible] High School ha[illegible] casion was t[illegible] graduating exe[illegible] ericks delivered [illegible] class speakers [illegible] and Dorothy [illegible] presented by P[illegible] and the diplom[illegible] President E. C. [illegible] board. The me[illegible] Academic—Leah [illegible], Gladys Genevie[illegible] man Lee, Raym[illegible] Remi E. Nadea[illegible] mer, Will E. S[illegible] Thompson, Verd[illegible] Leo Hafesnape[illegible] son, Vernie Fl[illegible] Edgar Nay, Av[illegible] ces Bertha Searl[illegible] Commercial—Ma[illegible] C. Haun, Lulu [illegible] Gaines, Elizab[illegible] Florence Ella [illegible] Yankee.

On Tuesday e[illegible] "My Uncle From[illegible] to a packed aud[illegible] day there was op[illegible] School. Sample[illegible] polytechnic, dome[illegible] cial and art dep[illegible] bition and all [illegible] buildings were th[illegible] noon the class da[illegible] concluding with t[illegible]

Thursday eveni[illegible] ception to the sen[illegible] a lawn fete on th[illegible] pus. The seniors [illegible] the trustees and [illegible] invited guests.

The school ann[illegible] White," a sixty-[illegible] containing numero[illegible] issued this week [illegible] was heartily rece[illegible] and the public.

SIX GR[illegible]

Students of the [illegible] School Rece[illegible] Book Cl[illegible]

[illegible]SPECIAL CORRESPO[illegible]

CLAREMONT, [illegible] exercises of the [illegible] School were held [illegible] o'clock this evenin[illegible] out of a total of [illegible] organization receiv[illegible] to graduate are: [illegible] Hollywood (literary [illegible] man Brown, Cucam[illegible] Sheffield Jones, [illegible] course;) Ruth Ja[illegible] Claremont; Kathar[illegible] Claremont, and Ger[illegible] Pomona (musical l[illegible]

Five graduation [illegible] ered, all taking pa[illegible] who was excused. [illegible] sung by Miss Blake[illegible] mer, and a piano [illegible] Miss Hoskins. Pr[illegible] principal of the [illegible] ment, presided.

Officers for next [illegible] at the last meeting [illegible] Book Club for the [illegible] President, Mrs. D. [illegible] tary and treasurer [illegible] mick; Executive Co[illegible] Stoffa, George Jen[illegible] The annual auction [illegible] ing the winter nets[illegible]

ANGELENO [illegible]

DETTE'S COMME
XC.
ing the Globe With S
NAGARA
re on land and sea there
than Nagasaki, but if
cover. This one has few
in the most beautiful world
three miles long, with
hemmed in by wooded hills
h many islands. Close to
docks belonging to the Mit
h has builded ships of 6000
Japan does which are not
se works employ a force
men. The city has a popul
Most of them boarded the
we anchored, with things
fancy of the tourist. As
erchants to one buyer, the
real estate in August and
downward tendency, shad
And when you bought
had no earthly use and whi
how, and learned a few
neighbor had bought the
irate for half as much, you
men ever made a living.
talk very glibly about the
rcial ethics in Japan with
if they ever knew, that
his country is not, as with A
h an aristocracy of its own
traditions, and with great
people. On the public squa
d three statues in bronze
guished services of three
onored. Two are soldiers
, and the third is an
ephen Girard. And to this
proud of her merchants a
and statesmen. The republ
o more honorable citizens.
ear in mind the fact, which
en experience and so repugn
t only a quarter of a centur
Japan was classed little
f not with them. Commerce
an the tillage of the soil. T
standing of the classes
the warrior class; then,
order, the peasants, who were
ans, and down close to the
ople—the merchants. Small
maintaining a high standa
ality or honor. Nobody
it is most unreasonable
twenty-five years they should
American and English stand
fair trade. Their develop
this respect has been wonderf
in Christian nations, in
attainment to our own
s not yet reached the point
on in his day sneered at the
g yard wand," with a gag
that he could feel the fire
farmers have been seen to
load of hay; it was no
before last that—or was it
n Angeles newspapers
charges of light weight in the
mmer the ice man is accus
mate than ice in the black
the doorstep; and I believe
the officials of our great A
ector of Weights and Measu
re fired!" roared an indig
n Irish driver. "You're
rs and never learned a thing
rned wan thing," pleaded
ll me what it is I'll keep
re learned that sivinteen
ie stayed.
did not happen in Japan. It
where the richest men steal
re very apt to compare our
other countries. This is all
side of the table of contr
t protest, then, when the
e same methods of comparis
de to President Charles Eliot
product of American educ
d then standing beside him a
lway excavation, call attention
ifference. It isn't fair, and
e to contrast our civilization
sor in the Tokyo University
back yard, sawing enough
kfast. We contrast the
with a Japanese strawberry
and exalt our own horn
eremonies. Come over here
e in his own throne room, a
n, and sit patiently until he
ix centuries of his own civi
begin together and so come
en we began to develop a
1866, you remember, when
diers' monuments" in every
th, the monument being the
rn and popular stone-cutte
tombstones and mortuary
Some of them still exist.
liscontinued with the invent
the statue could be
quite as durable as marble
pt clean, and the rougher
better. Most of the
ast-iron sculpture. The
n of art statuary being
show through the paint,
the sellers of tortoise
aki's specialties, was a
er an Easy Thing. He
hell boxes. He wanted
the cost of manufactu
of the raw material him
h I admitted very reluc
much of a chafferer, but
8 yen—a yen dollar bill
me hard at this for a
m down to seven. Then
kept him in his own
n to five yen I drew
t the things were for;
now, and I would refuse
implored me to make
ve his face—what I liked
he laid the things in my
throw them overboard
s them, or she'll laugh
night, while my kind
y mouth shut when I
clever I had been and
she showed me the
worth it," she said
that her words were
heart of the man she
ch and they'll do
the use? Man is not a
time he tries an insinc
d both ways. It is not
use, perfectly content
e everything in the
rately go from shop to
desire for something
does not need. He
r buying a thing
own" from something
think perhaps men do
have no interest
f creating a third
property of the
t is the port where
ig steamships. T
which is transfe
Japan into the
ake the scientists
exhaustion of
nine million
their estimate.
is one thing
ese character

HF THE MARK OF GOOD CLOTHES
KNOW US FOR BEST VALUES

Boys' Knicker Suits
$4.85
$6.00 to $7.50 Values
This assortment includes 150 suits. Coats cut double-breasted, with Knicker Trousers. Materials are Cheviots and Homespun effects. Colorings are most seasonable—light grays, together with a few tans, greenish mixtures and dark or colorings. Sizes for boys of 8 to 17 years. Special price, $4.85—for regular $6 and $7.50 suits.
Bat and Ball free with every Boys' Suit today.
Harris & Frank
Outfitters for Men, Women, Boys and Girls
437-439-441-443 SOUTH SPRING

HAND-BAGS
20 per cent. Off
This Week
Off & Vaughn Drug Co.
352 So. Spring St.

VOLLMER-JANTZEN CO.
The Real China Store. Cut Glass, Etc.
N. E. Corner Seventh and Hill Sts.

DRAW DIPLOMAS.

Graduates of the Compton High School Receive Customary Honors of Commencement.

SPECIAL CORRESPONDENCE OF THE TIMES.

COMPTON, June 17.—Last evening witnessed the crowning event in the most enthusiastic and successful commencement week which the Compton High School has experienced. The occasion was the fourteenth annual graduating exercise. Dist.-Atty. Fredericks delivered the chief address. The class speakers were Remi E. Nadeau and Dorothy Mason. The class was presented by Principal Will L. Frew and the diplomas were conferred by President E. C. Haskin of the school board. The members of the class are: Academic—Leah Catharine Bangle, Gladys Genevieve Grout, Haydon Coffman Lee, Raymond Morrison McGrew, Remi E. Nadeau, Ethel Martha Palmer, Will E. Shubert, Flora Madeline Thompson, Verdine Ellsworth Farmer, Leo Hafresnape, Dorothy Perley Mason, Vernie Vilbert Morgan, Clarence Edgar Nay, Avah Viola Renfro, Frances Bertha Searight, L. Maude Walton. Commercial—Marjorie H. Day, Frances C. Haun, Lulu B. Peirce, Vera Naomi Gaines, Elizabeth Greaver Mumper, Florence Ella Upton, Clifford Olen Yankee.

On Tuesday evening the class play, "My Uncle From India," was presented to a packed auditorium. On Wednesday there was open house at the High School. Samples of work done in the polytechnic, domestic science, commercial and art departments were on exhibition and all day the campus and buildings were thronged. In the afternoon the class day exercises were held, concluding with the tree planting.

Thursday evening the principal's reception to the seniors took the form of a lawn fete on the High School campus. The seniors and their families, the trustees and the alumni were the invited guests.

The school annual, the "Red and White," a sixty-four-page magazine, containing numerous illustrations, was issued this week by the seniors and was heartily received by the students and the public.

SIX GRADUATES.

Students of the Pomona Preparatory School Receive Diplomas. Book Club Election.

SPECIAL CORRESPONDENCE OF THE TIMES.

CLAREMONT, June 17.—Graduation exercises of the Pomona Preparatory School were held in Holmes Hall at 8 o'clock this evening. Only six students out of a total of twenty in the class organization received diplomas. Those to graduate are: Ruth Emeline Wood, Hollywood (literary course;) Julia Hofman Brown, Cucamonga, and Rolland Sheffield Jones, Etiwanda (scientific course;) Ruth Josephine Blakeslee, Claremont; Katharine Alma Hoskins, Claremont, and Gertrude Palmer, North Pomona (musical literary course.)

Five graduation orations were delivered, all taking part but Miss Brown, who was excused. Vocal solos were sung by Miss Blakeslee and Miss Palmer, and a piano solo was played by Miss Hoskins. Prof. C. C. Stearns, principal of the preparatory department, presided.

Officers for next year were elected at the last meeting of the Claremont Book Club for the season as follows: President, Mrs. D. H. Colcord; secretary and treasurer, Miss L. McCormick; Executive Committee, Miss Julia Stoffa, George Jencks, C. A. Phelps. The annual auction of books used during the winter netted $16.

ANGELENO GRADUATES.

J. W. Robinson Company
Boston Dry Goods Store
S. Broadway 235-237-239 S. Hill Street, 234-244

Splendid assortment of the well-known Arnold garments for infants.
(Main floor, rear)

Underpriced toys

Many short lots at shortened prices.

Dolls' collapsible go-carts with iron frames, strong wheels and wood seats—size 24x17—$1 each, regularly $1.50.

Dolls' buggies with pretty figured cretonne parasols at 50c, which is just half value.

Children's garden tools—strongly made rake, hoe and spade—25c and 50c a set. Just the thing to amuse a child at the beach.

High-grade tennis balls, 25c.

75c and $1 dolls of the sorts sold down to one or two of a kind, 25c and 50c each.
(Fourth Floor.)

Heavy reductions on Boys' clothing

Boys' double-breasted knickerbocker suits of stylish, sturdy all-wool worsteds, cheviots and tweeds reduced like this:

$8.50 suits . . . $5.75 $12.50 suits . . . $9.50
$10.00 suits . . . $7.50 $15.00 suits . . $11.25
8 to 16-year sizes

Boys' washable hats and tams at half—25c to 65c instead of 50c to $1.25; sizes 6 to 6¾.

Boys' straw sailors in sizes 6¼ to 7 at 50c to $1.50; early season prices.

Boys' $1.50 to $3 felt hats at 75c to $1.50; sizes 6½ to 7.

Boys' straight knee pants in odd sizes—were 75c to $1.50—now TWENTY CENTS a pair.

Sales for today

Details of which appeared in yesterday's papers.

All street hats at a fourth under last week's prices.

Misses' and children's wash dresses—2 to 18-year sizes—at a third or more under value.

Misses' Lingerie Dresses at about a third under regular.

Misses' $25 and $30 silk dresses at $15 and and $16.50. All the above are NEW—not a season-old garment in the collection.

Val lace edges and insertions of the $1.00 to $2.25 qualities now 90c a dozen yards.

Monday's Most Important sales

Which will be featured in our Sunday advertising.

$1.50 Guaranteed Black Silks at $1.00

Women's $20 to $35 Suits $11.75.

Women's $2.00 and $2.50 Nainsook Gowns $1.25.

$1.75 to $3.50 Wool Suitings at $1.25 a yard.

CHERRY AND CURRANT BARGAINS
EAT FRUIT
particularly fine here just now. Luscious Mountain Peaches, Plums, Seedless Grapes, tempting Figs, delicious Chilean Melons, sweet Golden Nugget Oranges, Fancy Berries, green corn, tender young Okra, new crop Celery, smooth Foothill Tomatoes, Bell Peppers, Alligator Pears, etc.

Ludwig-Matthews Co.
Tel. Main 550, Home A6238. 133-35 S. Main St.

12 HOURS
PORTLAND TO SPOKANE
VIA
SPOKANE, PORTLAND & SEATTLE RY.
"The North Bank Road"

ESTABLISHED OCTOBER, 1878
OSTERMOOR MATTRESSES
Coulter Dry Goods Co.
McCALL PATTERNS
219-229 S. BROADWAY 224-226 SO. HILL ST.
VISIT OUR FOURTH FLOOR CAFE—OPEN FROM 11:30 TO 5:30

THE BLACK SILK QUESTION?
DOL-R-SILK
The MANUFACTURERS of DOL-R-SILK offer through us a dependable yard wide Black Silk of Extra Value, very bright and lustrous, that is far superior to the silk that is usually sold for $1.00.
The price and quality are always the same, and the purchaser can always depend upon getting value received when they buy this Silk.
The name DOL-R-SILK is woven in the selvage of every yard, and this TRADE MARK is stamped on the end of every piece.
No one can possibly tell how long any Silk will wear; you must depend upon the judgment of your dealer, and he must depend upon the manufacturer.
The manufacturers of DOL-R-SILK declare that the Silk and Dye used in this fabric is the best that money and long experience can produce, and that with proper usage this Silk will give satisfactory wear.
You will always find a complete stock of these goods in our Silk Department.
We invite an early inspection.
Coulter Dry Goods Company

Save on Handk'rch'fs
Here are handkerchiefs that will give you no end of satisfactory service, and at prices which make it economy to lay in a whole summer's supply
15c and 20c plain pure linen handkerchiefs, of very good weight, now $1 a dozen, each, 10c.
Men's pure linen 18-inch handkerchiefs; regular 20c quality, on sale in the Women's Handkerchief Section, for 12½c.
Women's colored border and plain all-linen handkerchiefs, regularly 10c, now 50c a dozen, each, 5c.

Hair Ornaments For Less
Here's luck, indeed—to buy these very popular hair ornaments at so much less than they usually cost:
BRAID PINS—75c pins for 50c, $1 pins for 75c, $1.25 and $1.50 pins for $1.00, $2.00 and $2.50 pins for $1.50.
BARRETTES; carved and plain—50c barrettes for 35c each.

Muslin Underwear for a Dollar
Both French and American Goods
We're sorry we haven't more of the French chemise that were advertised a day or so ago, for seventy-five cents; so many women have asked us if we could not repeat the sale. But here is exactly as good a value at a trifle higher price, for today's buyers:
French hand-embroidered chemise, in exceptionally pretty patterns; scalloped edges, and simple or elaborate designs to please every taste; $1.50 values now $1.00.

American Made Lingerie
In this special sale at a dollar we have included a broad variety of American-made goods, too—combinations, skirts, gowns, drawers and corset covers.
Very seldom are you offered combination garments for as little as a dollar—here are dainty lace and embroidery trimmed combinations; ribbon run in dainty beading, and tucked in rows at the hem.
Gowns may be had with square or round necks, high or low cut, in a variety of styles.
Drawers and corset covers show tucked ruffles, embroidery and lace trimming of really good qualities. Skirts are present in a number of models, all good.

New Silk Gloves
The woman who likes style without sacrifice of comfort, almost invariable buys silk gloves for summer wear. Our new stocks are now complete—and as we carry only the best-known makes, our gloves are very satisfactory from the standpoint of wear:
Such pretty shades as ponges, pearl, light grays, tans, pink, green, cardinal, brown, etc., are well represented, in plain or embroidered styles, either short or long.

Nazareth Waist Union Suits, 50c
Undergarments play a big part in the health of a child. The active life of the average youngster calls for a free and easy undergarment that won't hinder its movements.
The best knit undergarment for every growing boy or girl is the Nazareth Waist Union Suit—shirt, pants and waist in one garment, for half a dollar. It's light, cool and sensible; made of elastic knit fabric; porous, to allow air to get in next to the skin and absorb perspiration; it has tapes for supporting the weight of the outer garments, direct from the shoulder. Best of all, its price, in sizes to fit children of two to twelve years—boys or girls—is but.....50c

COULTER DRY GOODS CO.

FREE VAUDEVILLE
Parisian Cake Walk
Famous Apache's Dance
Original Spanish Fandango
And Ten Big Specialties
By Fougere, premier chanteuse eccentrique Francais, and Angie North, the dancing beauty
New Bill with Ten Stars, including Lambert and Whitfield
Matinees Today and Sunday: Continuous Performances until Midnight.
You will Enjoy Your Visit to Bristol Pier Cafe Between Ocean Park and Santa Monica

THE DUST AND DIRT
incidental to the handling of Coal, as well as the ashes and kindling wood, are more than enough to convert any one to the use of a
GAS RANGE
You surely owe yourself some consideration. Why be a slave when your work could be made a pleasure?
COOK WITH GAS
Los Angeles Gas and Electric Corporation
645 SOUTH HILL STREET.
Phones: Sunset Main 8920. Home 10003.

Suits and Hats for Youngsters.
The Juvenile Co.
439 So. Broadway

EST'D 1874
S. Nordlinger & Sons
DIAMOND MERCHANTS
323 S. Spring St. Los Angeles

Drink
Puritas Distilled Water
5 Gallons 40c Phones Home 10033 Main 8191
L. A. Ice and Cold Storage Co.

Campbell Morgan's Lesson Helps.

BRIEF, PRACTICAL AND VALUABLE COMMENTS ON THE INTERNATIONAL SUNDAY-SCHOOL LESSONS.

By G. Campbell Morgan, D.D.

THE PARABLE OF THE SOWER.

Golden Text: James i, 21:

"Wherefore putting away all filthiness and overflowing of wickedness, receive with meekness the implanted word, which is able to save your souls."

The Lesson:

Matthew xiii, 1-9, 18-23.

(1) On that day went sower hath, to him Jesus out of the house, and sat by the sea side. (2) And there were gathered unto him great multitudes, so that he entered into a boat, and sat, and all the multitudes stood on the beach. (3) And he spake to them many things in parables, saying, Behold, the sower went forth to sow; (4) and as he sowed, some seeds fell by the wayside, and the birds came and devoured them; (5) and others fell upon the rocky places, where they had not much earth; and straightway they sprang up, because they had no deepness of earth. (6) and when the sun was risen, they were scorched; and because they had no root, they withered away. (7) And others fell upon the thorns, and the thorns grew up, and choked them; (8) and others fell upon the good ground, and yielded fruit, some a hundredfold, some sixty, some thirty. (9) He that hath ears, let him hear.

(10) And the disciples came, and said unto him, Why speakest thou unto them in parables? (11) And he answered and said unto them, Unto you it is given to know the mysteries of the kingdom of heaven, but to them it is not given. (12) For whosoever hath, to him shall be given, and he shall have abundance; but whosoever hath not, from him shall be taken away even that which he hath. (13) Therefore speak I to them in parables, because (14) Hear ye, then the parable of the sower. (19) When any one heareth the word of the Kingdom, and understandeth it not, then cometh the evil one, and snatcheth away that which hath been sown in his heart. This is he that was sown by the wayside. (20) And he that was sown upon the rocky places, this is he that heareth the word, and straightway with joy receiveth it; (21) yet hath he not root in himself, but endureth for a while and when tribulation or persecution ariseth because of the word, straightway he stumbleth. (22) And he that was sown among the thorns, this is he that heareth the word; and the care of this world, and the deceitfulness of riches, choke the word, and he becometh unfruitful. (23) And he that was sown upon the good ground, this is he that heareth the word, and understandeth it; who verily beareth fruit, and bringeth forth, some a hundredfold, some sixty, some thirty.

The parable of the sower has two applications which we are very apt to confuse. Let us therefore first attempt carefully to distinguish between these in order that the whole force of the immediate teaching may be realized.

Matthew and Mark both give an account of the parabolic teaching of Jesus concerning the kingdom specially given immediately following upon the controversy with the Pharisees, when they attributed His mighty works to Satanic agency. Matthew's account is much fuller than that of Mark, and a careful study of the whole of this thirteenth chapter inevitably results in the conclusion that the complete system of teaching in this particular is here chronicled. Both Matthew and Mark give this particular parable of the sower, and they both also give our Lord's explanation thereof. In the Gospel of Luke we also find this parable, and an explanation which Jesus gave to His disciples. In this case, however, the emphasis of interpretation is not that of the explanation as recorded by Matthew and Mark. Without now staying to enter into any lengthy discussion of the subject, I simply say that I personally believe that the account as given by Luke refers not to the same occasion, but to another, when the same parable was given. I hold this opinion, because while the parables are practically the same in each case, as I have said, the explanation in Luke differs but only in emphasis, from that of Matthew and Mark. The two explanations are not contradictory, but mutually explanatory; and they reveal the two applications which I have already referred to, both of which must be recognized in order to an appreciation of all the value of the teaching.

The explanation according to both Matthew and Mark emphasizes the fact that in the interests of the Kingdom in the world, men are the seed thereof. A careful study of each of the records will show this to be the case. The explanation according to Luke emphasizes the fact that the seed which produces the results of the Kingdom in the lives of individual men is that of the Word of God implanted. In passing it may be well to notice that the differing explanations harmonize entirely with the differing values of the Gospels according to these men. Whereas Matthew is peculiarly the Gospel of the Kingdom, and presents Jesus as King; and Mark is the Gospel of His healing of creation, and presents Him as the Servant of God completing His service by sacrifice; they recorded the occasion when the emphasis of Christ's explanation was upon the value to the age and to the world; of such as, in their own experience, realized the Kingdom of God. The Gospel according to Luke has to do with personal human salvation, and presents Christ as the Perfect Man. The emphasis here is fittingly, therefore, upon the value of the word of God, as producing Kingdom results in the life of the individual.

The two values may therefore thus be stated. The word of God is the seed of the Kingdom, which, being sown in the lives of individual men, produces in them Kingdom results; that is to say, by the living word of God the actual Kingdom of God is realized in individual life. Such men, thus realizing in their own lives the Kingdom, become the seed of the Kingdom in the world producing the results of the Kingdom wherever they are plantd. Or more briefly, the Word of Life becomes incarnate in the lives of men, and thus wins its victories in the world at large.

The Golden Text which has been selected lays emphasis on that application which is initial, the one which Christ made in the explanation which Luke has recorded. So far from this being out of harmony with the other, it is most important, as is at once discovered, when the larger purpose is borne in mind. It is only as the seed of the word becomes the master-principal of life in individual men, producing its gracious harvests through them, that the victories of the Kingdom can be won in the world at large. For these victories the field of the world is planted with the sons of the Kingdom. Men become sons of the Kingdom when the seed of the word is planted within them.

The important matter then for us in the application of the teaching of this lesson is that we should understand the first individual responsibility. This is, that the word should be received with meekness; that is that it should not only be intellectually apprehended, but yielded to in all its demands, in order that it may realize itself in the life. The difficulty is created by what James describes graphically, as "filthiness and overflowing of wickedness." The Word of God which is the seed of life is also the law of absolute purity. It may be known theoretically, and its perfection may be admired, but it is only received with meekness, when its claims are yielded to; and this involves the turning away from, and the abandonment of, all the evil which it rebukes.

The issue of such turning from wickedness by the reception with meekness of the word is the salvation of the life. The Word of God is ever quick and powerful, and sharper than a two-edged sword, to adopt another figure. Its entrance, means a clear and sharp division between the things which destroy and those which fulfill. It is the force which, when yielded to, realizes the original purposes of God in the lives of all men. Such realization is salvation. Lives thus saved become the implanted seeds of the Kingdom in this age. The broadest outlook upon the history of Christianity is perhaps the simplest method of illustration. All that in which the kingdoms of this world, in any measure approximate to the Divine ideals, is the direct outcome of the presence in the world of those in whom the word has produced the victory), and through whom that victory has been influential.

Thus the profoundest argument for obedience to the word is not personal but relative. While the injunction of James, which constitutes the Golden Text of this lesson, lays its emphasis upon the necessity for individual obedience to the Word of God, the whole teaching of the great parable of Jesus being apprehended, we discover that the real reason of the importance of our submission to the word is, that by such submission, we become the instruments through whom the victories of God are won, in the establishment of His Kingdom in the world.

Christian Endeavor.

NUMBER ONE, OR NUMBER TWO?

Terse Comments Upon the Christian Endeavor Topic for June 19: "The Yoke of Christ."—(Matt. xi. 25-30.

By William T. Ellis.

The world has its ways and they are as old as Adam. Their characteristic is what some one has brightly called, "the mark of the beast—which is number one." A familiar proverb crystallizes this dominant principle of the world, "Self-interest is the first law of life." So it is, of the old life. "Look out for number one" is the law of the world's highway. To get and not to give, to be served and not to serve, to seek and not to share, to put self first and everything else second—that is the way of the world. Christ's way is so different that when he announced it from the sides of Kurn Hattin his hearers were startled. Even his friends and followers could not take it in. Jesus absolutely reversed the world's order. He put number two in place of number one. Self-seeking he made to appear a sin. Life is only for service. In his sight, not the getters but the givers are rich. To save one's life he called it losing it; and to lose it in unselfish service and sacrifice he called saving it. The old teaching of loving your friends and hating your enemies, and the spirit which underlay it and tended to make religion the exclusive possession of a self-righteous few, he declared to be wholly wrong. "Love your enemies, pray for them that persecute you," said he, amplifying the great paradoxes he had previously uttered—"Blessed are the poor in spirit. Blessed are they that mourn. Blessed are the meek. Blessed are they that have been persecuted for righteousness sake." And, wonder of wonders, these teachings of Jesus, running directly counter, as they do, to man's natural impulses, are becoming the accepted laws of modern civilization.

They who give up to Christ go up to Christliness.

Christ's single standard is straight and invariable; and the world's standards are many and crooked and shifting, and the attempt to conform to them brings only disappointment. Small wonder that heart peace is unknown in the world.

Christ's standards are good for two worlds.

Christ's calls are often calls to sacrifice. We cannot follow him without leaving all else behind. He does not use the disciple who would not let go his hold upon the world and all that pertains thereto. Yet by this call to sacrifice, the Savior also calls up to a newness and largeness and richness of life that more than compensates for the loss of all else.

The service of sin is a service of sorrowing. But God's ways are ways of pleasantness, and all his paths are peace.

It is a great blessedness that in all our Christian service we have for a co-laborer the Master himself. His yoke is made for two.

We cannot choose our own way if we would walk with Christ. His will must prevail in the companionship between himself and a disciple. Self-surrender is the first condition of communion.

Christ's yoke is not the yoke of humiliation or punishment, but the yoke of fellowship and service.

The disciples who get closest to Christ, and who live most constantly in the sunshine of His near presence, are those who have passed through the valley of self-surrender, and who have there learned the secret of a submissive spirit. Jesus delights to walk with those whose hearts declare, "Not my will, but thine, be done."

Christ's burden is light because He helps us to bear it.

We are not slaves, driven to our work by the lash of a taskmaster. We are the sons of God, laboring together with our Father in His universal and infinite work. Therefore, the joy that God has in His work, when He sees that it is all very good, should be shared by us, his fellow-workers.

Seven Sentence Sermons.

We must be willing to go Christ's way if we would walk at his side.

He that will believe only what he can comprehend must have a very long head or a very short creed.—[C. C. Colton.

In prosperity prepare for a change; in adversity hope for one.—[Burgh.

The trivial round, the common task,
Will furnish all we need to ask,
Room to deny ourselves, a road
To bring us daily nearer God.
—[Keble.

We must never throw away a bushel of truth because it happens to contain a few grains of chaff.—[Dean Stanley.

Every one of us, however lowly, who hears a clear word of God and sends it on without a lisp, is a prophet.—[John G. Woolley.

The highest duties
Oft are found
Lying on the
Lowest ground.
—[Monsell.

Only the Golden Rule of Christ can bring the Golden Age of Man.—[Frances E. Willard.

Brooklyn Tabernacle.

Pastor Russell's Weekly Sermon.

From the text: "I, the Lord thy God am a jealous God, visiting the iniquities of the fathers upon the children unto the third and fourth generation of them that hate me; and showing mercy unto thousands of them that love me and keep my commandments."—(Deuteronomy v, 9-10.

THE LAW OF RETRIBUTION.

PHILADELPHIA (Pa.) — Pastor Charles T. Russell of the Brooklyn Tabernacle, preached here twice today to large and attentive audiences. We report his discourse from the text, "I, the Lord, thy God, am a jealous God, visiting the iniquities of the fathers upon the children unto the third and fourth generation of them that hate me; and showing mercy unto thousands of them that love me and keep my commandments" (Deuteronomy v:9-10.) A report of the discourse follows:

No one of experience can question the fact that our text is corroborated by all our experiences in life. However unjust some may claim it to be that the children should inherit the weaknesses resulting from parental dissipations and violations of the Divine law, the fact remains that however atheism may question the existence of a God or infidelity doubt the inspiration of His Word, no one can question the two facts of this text. (1) that sin and its penalty can be inherited, and (2) the fact that God is merciful to such as renounce sin and turn to Him and seek to walk according to His direction. However these blessings upon evil doers and their children and these blessings upon well doers and their posterity may be termed natural laws and laws of heredity, it does not alter the fact, because the Almighty is the one who made these laws of heredity.

Under the delusion handed down to us from the "dark ages"—that God had condemned to eternal torment all the children of Adam because of his sin—we are all inclined properly enough to feel rebellious against any such matter and to assert that from the standpoint of human reasoning it would be entirely unjust to torture the posterity of Adam eternally for his transgression—"original sin." But as we get the eyes of our understanding opened to see what is the real penalty for sin, that it is death, extinction, and that our perfect parents, fully informed respecting the divine will, were culpable, worthy of death, and when we learn further that whatever is enjoyed by Adam's posterity in the way of life, however disadvantageous the conditions, is so much divine leniency and mercy and comes so much short of being the full penalty, death, extinction—then we begin to see that life under any conditions and disadvantages is still a boon, better than extinction.

IN WRATH, HAVE MERCY, LORD.

Recognizing the wrath of God as manifested in the death penalty (not in an eternity of torture) we can see that the scriptures everywhere declare that the wrath of God is resting upon our race; that every member of it is subject to this very penalty which came upon Father Adam and has been entailed upon all of his posterity.

The Almighty Creator did not wait for us to cry out for His pity and compassion, but from the very beginning, foreknowing our fall into sin, He had the plan arranged for our redemption and ultimate recovery from this condition of wrath, curse, death. We are informed that our Lord Jesus was the Lamb of God slain from the foundation of the world—in the Divine purpose and arrangement — though only now being made manifest to the church and shortly to the world. Thus viewed there has been no injustice practiced against our race in permitting the children to share with their father Adam in his penalty. Rather they had esteemed it and do esteem it better than the sentence itself, and furthermore in the Lord's providences the world's present experiences in the fall and later on in the recovery from the fall in the hands of the Great Redeemer during the Millennial Age, is to prove a lesson, a schooling, in the exceeding sinfulness of sin, which the race as a whole will never forget and out of which many (now the church, later on the world) will draw lessons of wisdom and grace.

Looking still more deeply into the Divine plan as it is revealed in the Lord's word for those who are His (Psalm xxv, 14,) we find a particular reason why it was not only advisable but necessary that this law of heredity should operate in our race, even though it brought in its train a terrible list of experiences to our race. The reason for this is based upon one element of the Divine character—justice—the very element which at one time we supposed was violated by this law of heredity. As our eyes open to the teaching of the scriptures we perceive that if God had not permitted His law of heredity to operate, but had permitted each individual of the race to come forth to perfection and to stand an individual trial such be obedient would be unreasonable. Rather, from what we see about us in the experiences of life, we would have been liable to conclude that only a very small majority, perhaps one-tenth, would have been obedient to God, while the remaining nine-tenths would have been disobedient.

Some might ask, "Would not even that have been better than the divine arrangement as we see it operating now, that the whole race should suffer for one man's disobedience? We answer, No! Not according to the testimony of the scriptures. The Bible shows us that while this law of retribution has worked such terrible havoc in Adam and his race for now 6000 years—while 20,000,000,000 have been born in sin and sorrow and pain and after a few years of trouble have died in sorrow and pain, nevertheless in God's due time all of these shall have more favorable opportunities of knowing of God's true character and of attaining to a full character development in his likeness during the millennial age. This means that probably more will gain eternal life and blessing under the divine arrangements as we have it than we could reasonably expect would have been saved had the Lord not provided this law of heredity and condemnation of all, but on the contrary had permitted each to be born in perfection and to stand his trial as between loyalty to God with the reward of eternal life, or disobedience punished with death. But we shall see that it means much more than this.

CONDEMNED IN ONE—REDEEMED BY ONE.

A great economic law is connected with the divine arrangement: The condemnation of a race in one man's loins because of his transgression made possible the divine arrangement that a second man should pay the penalty for the first and redeem both him and all who were in him at the time of his condemnation. This is at once a demonstration of divine wisdom and of divine justice. Suppose, for instance, that the law of heredity had not prevailed, had not been instituted by our Lord, but that each individual had come forth perfect and had been personally placed on trial and been personally condemned to death. Would it not have required an individual savior for each one condemned under such an arrangement? Surely it would. Hence, had one-half of the race proven themselves sinners and been personally condemned it would either have been necessary to avoid redemption altogether or to redeem the sinner half of the race, by giving the life for a life—a perfect being's sacrifice for or instead of each imperfect life. Estimating the total number of our race at 20,000,000,000. Justice would have been obliged to require 10,000,000,000 of perfect beings to be offered as the ransom price for the 10,000,000,000 of sinners. Under the very best estimate that we can possibly make, this would have required the death of all the perfect ones of the race as redeemers for all the imperfect members of the race and what a havoc that would have implied—with just as many dying as under present conditions, namely, one-half as sinners and the other half as redeemers, ransoms. Besides, we perceive that it would not have been just on the part of the Almighty to compel the righteous ones to suffer for the unrighteous as their redeemers, hence there would have been no assurance even then that any but a fraction of the sinner race would have been redeemed. On the contrary, how wise, conservative and economical was the divine arrangement that by one man's disobedience under the laws of heredity the many would be born sinners and sharers in his penalty, death, and that then in due time one Savior, one perfect one, the "man Christ Jesus," might redeem Adam and, redeeming him, redeem all of his race from the death sentence, the curse, the wrath of God, and as a result of the redemption obtain the right, the authority, the power during his millennial kingdom and in association with his glorified church of the gospel age, to bless all the families of the earth and to uplift as many as would be willing out of all their ignorance, weakness and sinful and dying conditions to all that was lost in Adam.

We have seen that in harmony with the divine law it would not have been just for the Heavenly Father to obligate the righteous to die for sinners and that hence the redemption of the sinners would have been problematical—very doubtful. But on the contrary the Heavenly Father well knew in advance the loyalty of His first begotten, His only begotten, who is declared to have been the "beginning of the creation of God" (Revelation iii, 14.) He knew not only of Jesus's loyalty but that His experiences with Him in glory would every way qualify our Lord for the tests and the sacrifices necessary

NOW THE PENNANT.

Los Angeles is a pennant winner. It will show itself in the government census to be the banner city of the Pacific Coast in population. It has proudly led the counties of the whole State in pluralities given the Republican candidates in the last several elections.

And besides, it has the distinction of printing the biggest newspaper in the United States. May was a banner month for the Los Angeles Times. It led in volume of advertising all its local contemporaries by a wide margin; and now it takes the pennant for the same month from all the newspapers of the United States by beating its closest contemporary, in Seattle, by over 1200 columns of advertisements.

The subjoined statement gives the figures for the leading paper in each of the several cities named, and shows, as usual, The Times at the head of the list:

ADVERTISING, MAY, 1910.

	Columns.
Los Angeles Times	6160
Seattle Times	3919
New York World	3784
St. Louis Post-Dispatch	3543
Chicago Tribune	3481
Detroit News and Sunday News Tribune	3158
Kansas City Evening Star	3082
Minneapolis Journal	2889
Philadelphia Inquirer	2769
[illegible] Dealer	[illegible]

Where Important Services Will be Held Tomorrow

First Congregational Church
Hope Street near Ninth.

Services Morning and Evening by REV. JOHN H. WILLIAMS, D.D., OF REDLANDS.
11 A.M.—Sermon, "THE AWAKENING OF A SOUL."
7:15 P.M.—Stereopticon Address, "JESUS' WAY OF TEACHING SOME SPIRITUAL TRUTHS."

University Methodist Episcopal Church
West Jefferson and McClintock Streets.

JAMES ALLEN GEISSINGER, Pastor.
Services: 11 a.m., 7:30 p.m.
The Pastor will preach morning and evening:
11 a.m.—"WHAT WE MEAN BY THE FORGIVENESS OF SIN."
7:30 p.m.—"HOW ONE MAN WAS MADE GOOD FOR SOMETHING."
Take University, Jefferson st., Vermont ave. or West Jefferson car to Jefferson st.

St. John's Episcopal Church
514 W. Adams St. (near Figueroa.)

Take Grand ave., Dalton ave. or Redondo car to W. Adams st., or take Vermont ave. yellow University car to Chester Place and walk through Chester Place.
REV. LEWIS G. MORRIS, Rector.
7:30 a.m.—Holy Communion.
11 a.m.—Morning Prayer and Sermon by the Rector. Subject, "The MAN WHOM JESUS CALLED GREAT."
7:30 p.m.—Evensong. Special music.
This is a FREE church. All are welcome.

St. Paul's Pro-Cathedral
523 South Olive Street.

RT. REV. J. H. JOHNSON, D.D., Bishop.
VERY REV. WILLIAM MacCORMACK, Dean.
7:30—Holy Communion.
11 a.m.—Morning Prayer and Sermon by Rev. Leslie E. Learned.
7:45—Evening Prayer and Sermon by the Dean. Topic, "THE CRIMES OF RESPECTABILITY."
The choir will sing Stanford's Service in B Flat, and the anthem, "Sing Praises Unto God," by Cruickshank. The organ offertory will be the Finale by Lemmens.

Temple Baptist Church—Auditorium
Fifth and Olive Streets.

J. WHITCOMB BROUGHER, D.D., Pastor.
ROBERT J. BURDETTE, D.D., Pastor Emeritus.
11 A.M.—"LIFE'S BIG SCHOOL—DO YOU PLAY 'HOOKEY?'"
State Normal School Graduates attend in a body.
Mrs. Fred Bacon, soloist.
7:30 P.M.—"THE WEDDING RING," or "HOW TO MAKE THE BEST OF A BAD MATRIMONIAL BARGAIN."
Mendelssohn's "Wedding March" on the Great Organ. Baptism.
Soloists, Miss Bailey and Mr. Gregg.

First Baptist Church
Flower St., South of Seventh.

REV. GEORGE M. LEHIGH.
Morning, 11 o'clock, subject, "Unconscious Beauty."
Evening, 7:30, subject, "Rending the Veil."
Young People's Meeting, 6:30 p.m.
Sunday-school, 9:30 a.m.
Everybody welcome.

First Unitarian Church
925 S. Flower St.

E. STANTON HODGIN, Minister.
"The Practical Man and the Dreamer" will be the subject for Sunday morning, June 19th. Sunday-school at 10 o'clock.

FATHERS' AND MOTHERS' NIGHT AT

Wilshire Boulevard Christian Church
Fourth and Normandie.

FRANK M. DOWLING, Pastor. will preach at both services. SPECIAL MUSIC. Bible School, 9:45. Church meets in their "Summer Home," Fourth and Normandie. Bimini and Western ave. car.

Los Angeles Fellowship
Blanchard Hall, 233 S. Broadway

REYNOLD E. BLIGHT, Minister.
11 a.m. Service at Blanchard Hall. Subject, "The Conquest of Death, or the New Thought of Immortality." Good music. All seats free.

First Christian Church
Hope and Eleventh.

REV. A. C. SMITHER, Pastor.
Sunday-school, 9:45 a.m.
Services at 11 a.m. and 7:45 p.m. Sermons by Pastor at both services.
Public invited. Seats free.

Central Baptist Church
Alvarado and Pico Sts.

ARTHUR S. PHELPS, D.D., Minister.
Morning subject, "Consecration."
Night topic, "Lohengrin." Baptism.

Broadway Christian Church
Opposite the Courthouse.

Bible School, 9:30 a.m. Preaching at 11 a.m. by B. F. COULTER, Minister, followed by the Communion. Preaching at 7:45 p.m. by John C. Hay, Associate Minister. Young People's meetings at 6:30 p.m. Welcome, all.

Orchard Ave. Baptist Church
Cor. Orchard Ave. and 29th St.

REV. J. F. WATSON, Pastor.
University or West Jefferson car.
Morning subject, "Life's Gateways."
Evening subject, "Another Chance to Love and Be Loved."

The Aquarian Church
Mammoth Hall No. 4.

LEVI DOWLING, Teacher.
Services in Mammoth Hall No. 4 at 8 p.m. Dr. Dowling will speak on "The Wonders of Magic, White and Black: How Thought Is Used in Controlling Invisible Influences." Aquarian Healers' Association will meet in Hall 4 at 3:30 p.m. Dr. Alton Harvey in charge. Dr. Dowling will speak.

Grand View Presbyterian Church
West Adams near Vermont.

REV. W. H. FISHBURN, D.D., Pastor.
9:30 a.m.—Sunday-school.
11 a.m.—Sermon by the Pastor. Subject, "Carrying Too Much Cargo."
6:45 p.m.—Christian Endeavor.
7:45 p.m.—Sermon by the Pastor. Subject, "The Conquests of Tomorrow."

—B. GOBY KILGORE

Ho! Ho! Vacation Days are Here!

No more school for three long months.

The boys will need the right kind of clothes for play and for dress.

Our summer assortments are ready, and nowhere surpassed in variety, style or value.

BOYS' SUITS

$3.50, $5.00, $6.50 Up to $15.00

MULLEN & BLUETT CLOTHING CO

~THE QUALITY STORE~

BROADWAY & SIXTH

For Your
Here Are Facts
You to Prove
Risk

Marvelous as it may
"93" Hair Tonic has
heads that were once
it is understood that
cases were the hair
had the scalp taken on
appearance.

When the roots of
tirely dead and the
are glazed over, we
that anything can
When Rexall "93"
do as above stated, it
that we have such
and that we claim it
baldness when used
scientifically, destroying
which are usually
baldness. It penetrates
of the hair, stimulating
them. It is a most
cessity, is delicately
not gum nor
hair.

We want you to
all "93" Hair Tonic
rected. If it does not
irritation, remove
the hair from falling
an increased growth
every way give entire
simply come back and
out question or formality
back to you every
for it.

We lend our
all "93" Hair Tonic
guarantee, because we
the best hair tonic
it comes in two sizes
and $1.00. Remember
it only at our
Stores—The Owl Drug
San Francisco, Oakland
Wash., Portland, Or.

RELIGIOUS.

ERS GET IZE FAMILY.

Reception for Minister Last Night.

...ce at Bible School Opens Monday.

...cy Man Discovered by Dr. Locke.

...d Friends Church, which but ... a good preacher by his ... stronger congregation, has ...ured his successor, in a ... man from Ohio, Rev. ... Gill. Mr. Gill, his wife, ... pretty little daughter were ...ception last night, in the ... Third street and Fremont ...hich was largely attended, ... was a general expression of ... the prize the congregation ... in the personality of the ... and his family. Mr. Gill is ...cher and singer, and it is ... that Mrs. Gill is also an ... musician. Greetings were ... night, on behalf of the ... by W. J. Simons and ... Scott; from the church at ... by Dr. Sylvester Newlin; ...ough, by Rev. A. F. Mit... Rev. Edwin McGrew, ... the local church, to all ... new pastor responded ...

...ming from a position as ... of the Friends Mission... ...n Ohio, after having ...entions at Damascus, ... Columbus, and is counted ...acher and an able or... ...al church has a mem... ...and the congregation ... first sermon from their ...morrow, both morning ...

CONFERENCE.

...STITUTE, MONDAY.

...e Bible Institute will ...al summer term with ...Barker's Conference, ...its sessions on next ... to continue for ten ... address will be by ...ward Locke, on the ... Law Heroism and Its ... prominent teachers ... will take part are ...r of Berkeley, Dr. S. ... T. C. Horton, Rev. ... J. R. Pratt, Rev. ... A. B. Prichard, ... Rev. W. P. Hardy, ... Rev. H. C. Wad... B. Babbick, Rev. E. P. ... number of others. ...ected to "Public Evan... Luther, general secre... Y.M.C.A., will speak on the ...mission efforts. On ... Day," some of the ... converts will be in... Younkens will tell of ... work; Tom Haney, of ...duct, and R. C. Lewis ...ings. T. C. Horton ...dress on "The De...."

...Pearson will conduct ...Rescue Mission work, ... a number of mis... Thursday, June 30, will ...Day," when a number ...dress the conference, ...ston conducting the ... The last day will be ... with an address by ... the afternoon and by ... in the evening.

DAY SERVICES.

...IRST LUTHERAN.

...to be observed as Chil... the First English ... Eighth and Flower ... day being devoted ...cial services. At 9:30 ... special children's ... be held, when the ... of the primary ... At 11:30 o'clock ... Rev. H. J. Weay... a subject suitable ... will be a fine pro... by the choir, and ... will sing as the of... "Great Story of Old" ...o'clock p.m., there ...ants song-service by ... by C. A. Stewart. ...following numbers: ..., "The Radiant ... Away" (Wood ... Then My Hand" ... Wickert, and ..., "Crossing the ... C. A. Stewart; ladies' ... "Bless My Soul" (Shel... "Like As a Father" ... MacLafferty, Miss ... Stewart, and W. R. ..., "Magnificat in ...

...FERENCE.

...DR. BROUGHER.

...of the fifth annual ... which will be held ...dist Church, this ... been issued. The ...istration of delegates ... between 11 and 12 ... which lunch will be ...al rooms. The aft... ...dressed to reports, ... and the election of ... at 7:30 o'clock there ... around the lunch ...evening Dr. Charles ... install the officers, ... be delivered by Dr ..., and Mrs. A.la ..., will close the ...

...FINDS HIM.

...GENCY MAN.

...ward Locke, pastor ...dist Church, will ... night, of Gov. Gil... for Emergencies," ...knockout blow at the ... two succeeding ... Dr. Locke will ...'s Ideal Man" and ...man." His sermon ... will be on "Right... ...Boy."

...HEALTH.

...ON SUBJECT.

...Henry, pastor of ...dist Church, who ... an exhaustive ... "The Relation of ... will treat it in a ... the first of which ...orrow night. Said ...

...course is con... ...ense of the word ...into denunciation ... many so-called ... present day. I ... has unmistak...

Steamsh...

LONDON—PARIS
North ... Express ...
Kronprinzessin Cecilie
Kronprinz Wilhelm
Kaiser Wilhelm II.
Kaiser W. d. Grosse
German ... Twin-Screw ...
Main ...
P. Fried'n Wilh. (...
Barbarossa ...
Geo. Washington (...
Lloyd GIBRALTAR NAPLES GENOA
Neckar ...
Prinzess Irene ...
Koenigin Luise ...
Berlin (new) ...
Bremen Direct ...
Wiesbaden Independent Round Trip Travelers' Checks, ... the World.
OELRICHS & CO., ...
5 Broadway, ...
Wireless and Submarine. Independent World Tours. Checks good all World.
OELRICHS & CO., ...
5 Broadway, ...
Robert Cappelle, ... St., San Francisco. Hugh B. Rice, ... Spring ... Agency, 348 ... German-American ... Bank Steamship ... and 4th sts., Los ...

American ...
N. Y.-Plymouth-Cherbourg-Philadelphia-Queenstown
Atlantic Trans...
New York—Le...
Holland Amer...
New York—Rotterdam
Red Star ...
New York—Dover—...
White Star ...
N. Y., Queenstown, Liverpool
Plymouth—Cherbourg
Boston—Queenstown
N. Y. and BOSTON-...
HUGH B. RICE ...
ST., Los Angeles ...

CANADIAN ...
Less Than Four ...
Weekly Sailing Between ... and Liverpool
Two days on the ... River and the shortest ... Nothing better on the ... Empresses. Wireless ...
First-class $90. Second ... Cabin ...
Any ticket agent ... rates and booklet. A. ... A., and H. B. RICE ...

SCANDINAVIAN-... 7am Twin Screw ...
Norway, Sweden ...
Heilig Olav June 25 ...
United States July 7th ...
Oscar II ..... July 21st ...
All Steamers equipped ...
First cabin, $112.50 and ...
A. E. JOHNSON & CO., ...
York. Or local agents. ...

EUROPE, HONOL...
Around the ...
We are Agents for All ... GERMAN-AMERICAN ... Steamship Dept., Spring ...

Notice of Stockh...

Bell Water Company ... cipal place of business ... Notice is hereby given ... annual meeting of ... said Company will be ... Schoolhouse, at ... urday, the 25th day of ... 7:30 p.m., for the ... directors to serve for ... and for the transaction ... business as may properly ... the meeting. ...

Office of the ... fornia.

CONSTRUCTION ...
tary. Cal., ... is triplicate, ... June 10, 1910. ... ing all ...

Rev. Wallace E. Gill, Wife and Daughter.

New pastor of First Friends Church and his family, who were tendered a reception last night.

ject, involving the careful reading of books, lectures, journal articles and historical studies, from more than sixty of the most eminent living writers in this field, hence I feel that I am entitled to speak on the subject."

IMMANUEL PRESBYTERIAN.

DR. NOBLE TO OFFICIATE.

In the absence of Dr. Hugh K. Walker, pastor of Immanuel Presbyterian Church, who is in Glasgow, Scotland, at the World's Missionary Conference, now in the midst of its session, the regular quarterly communion and reception of members will be conducted tomorrow morning by Rev. Dr. W. B. Noble. This is the first communion service in Immanuel Church, since Dr. Walker started on his trip around the world, and Dr. Noble, who is well known as Stated Clerk of the General Assembly, will preach on "The Two Cups."

On Sunday evening, Rev. Dr. W. A. Ward of Birmingham, Ala., traveler and scholar, will preach on "Divine Companionship in a Lonely Way." Dr. Ward is on his way to the Orient, and, during a short stay in this city, has been much in demand, being a man of deep spirituality and an intensely-interesting speaker.

RELIGIOUS BRIEFS.

SCHOOL OF MISSIONS.

Mrs. Montgomery of Rochester, N. Y., will deliver a lecture on the subject of missions, in the First Methodist Church, Sunday, July 31, at 3 o'clock. On Monday, July 4, a School of Missions will be opened in the same church, to continue throughout the week.

A concert will be given on Tuesday night, in the Boyle Heights Christian Church, Second and Breed streets, by Katherine Alice Yost, pianist, under the auspices of the Berean Class. Miss Yost will be assisted by Miss Court Bigler, soloist, and Harry A. Sturdy, reader. A fine programme has been prepared, and the proceeds will be for the benefit of the church.

"Current Events in the Religious World," will be the subject for the vesper service, at 4 o'clock tomorrow afternoon, at the Y.W.C.A. Master Vernon Bettin will sing.

Mrs. Lucy Blanchard will speak on "Social Problems," at the Pico Heights Congregational Church tomorrow evening.

The Free Methodist camp meeting is now in progress at Mineral Park, attended by several hundred laymen and twenty ministers. Bishop B. R. Jones of Michigan will preach at the Sunday afternoon service. The annual conference of the demonination, over which Bishop Jones will preside, will begin Monday and continue each forenoon during the week, each afternoon and evening being devoted to revival meetings.

"Life's Big School—Do You Play Hookey?" will be the appropriate topic of Dr. Brougher's sermon to the State Normal graduates in the Auditorium tomorrow morning. The class of more than 900 members, and about 700 students of the school, will attend in a body.

Rev. John M. Linden has been extended a call to become secretary of the Southern California Baptist Convention and general missionary of this district. He is at present manager for Billy Sunday and it is expected that he will accept.

The Young Men's Christian Association will hold no men's meeting Sunday afternoon, but will unite in the anti-prize fight mass meeting in Temple Auditorium.

Rev. Leslie E. Learned of Pasadena will preach in St. Paul's Pro-Cathedral Sunday morning. In the evening Dean MacCormack will preach on "The Crimes of Respectability."

Rev. John H. Williams, D.D., of Redlands will preach in the First Congregational Church tomorrow morning, on "The Awakening of a Soul," and in the evening will give a stereopticon lecture on "Jesus's Method of Teaching Some Spiritual Truths." Dr. Williams is moderator of the Southern California Congregational Conference, and before coming to Redlands held pastorates in Marblehead, Mass., and Kansas City.

There will be a stereopticon song service at Central Presbyterian Church tomorrow evening. In the morning, communion service, with sermon by the pastor, Rev. A. B. Prichard.

Rev. Dr. W. A. Ward of Birmingham, Ala., will speak before the Good Samaritan Club, at the City Rescue Mission, No. 606 East Fifth street, tonight.

CORONA WORKMAN KILLED.

CORONA, June 17.—While readjusting a belt in the Pacific Clay Manufacturing Company's establishment, E. W. Tetrobrch, 22 years of age, a laborer, was instantly killed this afternoon, when he got caught in it. Tetrobrch was a native of Servia and was unmarried. The funeral will be held tomorrow afternoon.

No Wait. No Delay.

SAN JOAQUIN VALLEY.

PROPOSE AID FOR CANDIDATE.

OIL MEN SEND OUT APPEAL FOR CONTRIBUTIONS.

Say They "Realize That the Salary of the Office Is Not Sufficient to Defray Living Expenses While in Sacramento" and Make Other Declarations in Support of Plan.

FRESNO, June 17.—Somewhat of a sensation has been caused in local politics by the action of leading oil men in proposing private remuneration for a member of the Legislature in the person of W. R. Odom. While the proposal has been variously characterized as legitimate and unlawful it is having a decided effect upon the line-up in the Sixtieth Assembly District.

Odom is backed for reelection by both Democrats and Republicans in the Coalinga field, although he is himself a Democrat and defeated two years ago for the office a Republican, W. R. Chandler, himself an oil producer, a farmer and an official of the Associated Oil Company.

It is said now that Odom refuses to run for reelection upon the ground of expense of the combined primary and general elections, although there is no one against him for the nomination. A committee of oil men, headed by S. A. Guiberson, R. C. Baker, A. P. May, R. L. Peeler, Harvey Anderson, and George Roberts, has sent out an appeal to all oil men and companies to contribute to Odom's campaign fund. The part of the appeal that is specially objected to is the following:

"We realize that the salary of the office is not sufficient to defray the living expenses while in Sacramento, and also we realize that no one should be asked to donate his time and money for the interests of this important district without some remuneration. . . . We ask that you instruct your representative in this field to subscribe such an amount as you feel justified."

W. F. Chandler is prominently mentioned as the Republican candidate to oppose Mr. Odom.

GROWERS NOT "EASY."

The Giffin-Hobbs Raisin Packing Company, one of the largest dealers in this city and the one which rose to prominence during the last season by buying in a large proportion of the crop as "independents," afterward selling out their purchases to the combination, is having considerable difficulty with growers over a question of insurance.

Last week a large fire swept down the railway reservation, destroying a warehouse to which the Giffin-Hobbs company had delivered a large quantity of goods for the Pacific Coast Seeded Raisin Company. The raisins were still contained in sweatboxes belonging to the growers, who now demand immediate payment for their boxes.

As a large proportion of the farmers are foreigners, it is difficult to persuade them that they must wait until the insurance has been adjusted and settled for, while the company is also having difficulty in making its patrons take second-hand prices for boxes which were as good as new to the growers. Litigation may follow.

URGES AGAINST CONTEST.

The city administration and the Chamber of Commerce have asked those citizens who obected to the payment of 20 per cent. excess taxes to withdraw their protests. The total amount involved is $10,000, which, if retained by the city, is to be used partly in street work, partly in adding to the city convention hall fund and partly for preliminary work in diverting the flood waters of Dry Creek from the vicinity of the city to the San Joaquin River.

The question of the legality of the collection of the 20 per cent. arose through the action of the last board of equalization in raising the county assessment's 20 per cent. Whether this increase should apply to the city assessments, which are in general taken to be the same as those of the county, was disputed. The matter has not yet been adjudicated, and the Mayor asks that the money be given to the city without a contest.

WOULD OUST STABLE.

The city board of health has taken drastic steps to end what has been long considered a great nuisance in the center of the city, a livery stable in an old wooden building. The other stables have long since been moved outside of the immediate center of town without any drastic action on the part of the authorities. Now the City

CRUSHED TO DEATH.

Angelono Killed by Ton of Rock Falling on Him While Working on the Aqueduct.

[BY DIRECT WIRE TO THE TIMES.]

BAKERSFIELD, June 17.—[Exclusive Dispatch.] County Coroner McGinn returned this morning from Chico where he held an inquest over the remains of Frank D. Gaudey, who was killed while working on the Los Angeles aqueduct. Gaudey was an instrument man. His death was caused by a guy wire breaking, letting a ton of rock from a section of the syphon drop on him, crushing him to death. He was 35 years of age.

Fire broke out this morning in the Masonic Temple. A printing office, saddlery and stationery store suffered $2000 damage.

Edward Rohers, who was arrested some time ago in Los Angeles on suspicion of robbing Oil Center postoffice, was found guilty today and sentenced to six years in the penitentiary. His confederates also have been sent up for six years each.

The Board of Trade was today notified by the railroad commission that fares to oil fields points have been ordered reduced as follows:

From Bakersfield to McKittrick, $1.95 instead of $2.40, and to Moron $1.90 instead of $2.35. The Maricopa fare is reduced correspondingly. Freight rates have not yet been reduced as asked for.

THE OLD LINE WINS.

Regulars Outvote Insurgents at Election of Native Daughters at Santa Barbara.

[BY DIRECT WIRE TO THE TIMES.]

SANTA BARBARA, June 17.—[Exclusive Dispatch.] The "Regulars" outwitted the "Insurgents" in the election of the grand officers of the Native Daughters of the Golden West, held at the Potter today. The members of the old line were early credited with victory.

The first struggle came when the "Regulars," in direct opposition to all precedent, secured the reading of the Grand Secretary's report before the election.

At 4 o'clock the balloting by the Australian system was commenced. Considerable time was lost in explaining the workings of the ballot and longer time was consumed when the tellers were given instructions in counting the ballot.

Tonight the Native Sons were hosts at a banquet at Oak Park. The delegates journeyed out in a line of special cars at 6 o'clock and, after the banquet, a vaudeville performance was given by the Native Sons of Ventura.

The work will be finished tomorrow, when two business sessions will be held. Tomorrow night the last feature will occur, in the installation of the grand officers.

DIES BY OWN HAND.

Invalid Woman Near Fullerton Who Slashed Throat With Razor Succumbs to Injuries.

[SPECIAL CORRESPONDENCE OF THE TIMES.]

FULLERTON, June 17.—Mrs. Lucy J. Devonshire, who cut her throat in an attempt to commit suicide at her ranch home near this city Wednesday morning, died at the Fullerton Hospital at 2 o'clock this afternoon despite the heroic efforts which the physicians made to save her life. Mrs. Devonshire was 69 years of age and had been an invalid for years from paralysis. For some time lately she had been under the care of a trained nurse.

Wednesday morning she was left alone for a short time and, upon coming to call her, her grandson, Arthur R. McDonald, whom she has raised since childhood, found the door to her room locked and received no answer to his calls. The door was broken in and the woman was found lying in a pool of blood upon the floor with her throat cut. An open razor was lying near by. She was rushed to the hospital in this city, but died this afternoon.

Mrs. Devonshire's husband died some years ago. She leaves, beside the grandson, a daughter, Mrs. Nellie Arper of Oakland; a son, E. H. Markel of Riverside, and a son, D. F. Markel, address unknown. The funeral will be held from her ranch home Sunday afternoon and interment will be made in the Anaheim Cemetery.

WON'T STOP SUIT.

Dust Arrester at Colton Works Well, But Pending Court Proceedings Will Be Pressed.

[SPECIAL CORRESPONDENCE OF THE TIMES.]

COLTON, June 17.—A dust arrester has been installed at the California Portland Cement Company's plant in Colton. This device, which is operated through hot air settling chambers, had been in operation seventy-two hours when the general manager of the company, T. J. Fleming, arrived from Los Angeles to receive Colton business men at the plant and conduct them through to inspect the new process.

It was demonstrated that when the device is used, all cement dust is eliminated, but yet it is reported this will not stay the court proceedings in the suit of A. Hulbert and Spencer Gilbert against the cement company, but that the trial will be held on the date set, July 5.

Fleming returned to Los Angeles by automobile tonight, taking as his guests Mayor Martin and W. W. Wilcox. On Monday Fleming will return so that he may be present when the orange growers inspect the dust arrester.

SIERRA MADRE.

SIERRA MADRE, June 17.—Mme. Jarley and her wax works will be given as a vaudeville entertainment at Sierra Madre tomorrow night by young people of Alhambra. An interesting programme of music has also been prepared and the affair promises to be a social event of the early summer season. There will be dancing, the music to be furnished by an orchestra from Los Angeles.

Don't Persecute your Bowels

Cut out cathartics and operations. They are brutal—unnecessary. Try CARTER'S LITTLE LIVER PILLS

Purely vegetable. Act quickly on the liver. Overcome bile, and soothe the delicate membranes of the bowels. Cure Constipation, Sick Headache and Indigestion, as millions know.

Small Pill, Small Dose, Small Price

GENUINE must bear signature:

Hear Miss Lulu Hood sing. Music Dept., Saturday, 1 to 5 P.M.

Bullock's Broadway at Seventh

All the latest song hits now in Music Dept. 15c each.

Suits, Dresses and Frocks
For Girls Large and Small

—New models, just unpacked from their boxes will be out to make happy many little women Saturday.

—Some are hand embroidered, some daintily scalloped; splendid dresses of poplin and gingham; smart suits of grass linen and heavier suit materials, as serges and worsteds, party dresses of chiffon and dresses of fancy silks.

—A most tempting array, all in just the styles so proper for young girls and misses.

Girls' Dresses $12.00

—New styles of pink, blue and white poplin, with silk embroidered bands of contrasting color. Square cut neck. ¾-tucked sleeve. Wide patent leather belt. Sizes 14 and 16 years.

Girls' Dresses $8.00

—Of fine gingham; plain, pink, blue, white and black and white shepherd checks. Scalloped and embroidered neck and waist, and plaited skirt, for girls of 14, 16 and 18 years.

Girls' Coat Suits $4.75.

—Splendidly tailored models of grass linen in natural tan color, full plaited skirt. An attractive feature is the shawl collar of white pique. Sizes 13, 15 and 17 years.

Girls' Party Dresses $21.50.

—Of silk chiffon, low cut neck, and short sleeve models—shirred waist with rich satin trimmings. Pink, blue and white; beautiful creations for girls of 14 and 16 years.

Girls' Coat Suits $10.00.

—Plain tailored, semi-fitted models with notch collars—plaited skirts. Black, navy, gray and tan; also black and white shepherd checks. French serges, diagonals, Bedford cord and wool crash—14, 16, 18 years

Girls' Silk Dresses $20.00.

—Of rich messaline silk with fancy yoke and cuffs; elaborately braided waist and shirred sleeves. Shades of reseda, maize, gold, navy, ashes of roses, Copenhagen and wistaria. Sizes 16 and 18 years.

Unusual Reductions
Fortunate For Millinery Buyers

—Saturday, millinery buying opportunities will be offered as have not been presented at any previous time this season.

Draped Turbans, $5.00.

—that originally sold for nearly three times this price. Splendid straw braids, artistically put together, unusual trimmings of feathers and ornaments, nearly every turban in the stock is included in this assortment.

Hair Shapes $3.00.

—and imitation hemp shapes, large styles and a few with drooped brims—Lustrous black—6 styles, $3.00 each.

OTHER STORES — San Francisco, Oakland, San Diego, San Jose, Sacramento, Eureka, Phoenix, El Paso, Portland, Redlands, San Bernardino, Santa Barbara, Imperial, Huntington Beach.

416 - 418 South Broadway

CUT OUT AND MAIL.
Please mail me catalogues of Victor Talking Machines.
Name .....
Address .....

VICTORS
Exclusively
MAIN FLOOR DEPARTMENT

Buy Your Machine and Your Records of Us

Our department has rapidly outgrown its quarters, and will soon be enlarged and beautified to suit the most discriminating as to size and furnishings, but there is nothing lacking now in courtesy, expert men in charge, stock, etc.

We keep a complete line of everything pertaining to Victor machines and records.

Many times, by drawing on the stock of other branches of Wiley B. Allen Co., we have records and stock available for our customers when every other store and distributor is out.

Come in and get acquainted. You will like our methods and the attention you receive.

HEAR THE NEW RECORDS HERE.

The Wiley B. Allen Co.
MAKERS OF THE ALLEN PIANO

S.S.S. DRIVES OUT BLOOD HUMORS

When we see persons with soft, smooth skins we know at once that their blood is pure and healthy, that the cuticle is being sufficiently and properly nourished by the circulation. But when the blood becomes infected with any unhealthy humor the effect is shown by eruptions, boils, pimples, or some more definitely marked skin disease such as Eczema, Acne, Tetter, etc. Humors get into the blood usually, because of a sluggish condition of those members whose duty it is to collect and carry off the waste and refuse matter of the system. This unhealthy matter, left in the system, sours and ferments and is soon absorbed into the circulation, filling the blood with an irritating humor. Remove these humors and the skin disease can not exist, because its very cause is then destroyed. S. S. S. cures all humors of the blood because it is the greatest of all blood purifiers. It cleanses the blood of every particle of unhealthy matter, enriches the circulation and causes it to supply healthful nourishment to all skin tissues. Then the skin becomes soft and clear. Local applications can not cure, they can only soothe by temporarily reducing the inammation, but the cause remains in the circulation and the eruption will be no nearer well when the external treatment is left off. The humors must be removed and nothing equals S. S. S. for this purpose. Pure blood makes healthy skins and S. S. S. makes pure blood. Book on Skin Diseases free to all who write and request it.

THE SWIFT SPECIFIC CO., ATLANTA, GA.

Maier's "Select" Beer
A Perfect Beer for Particular People

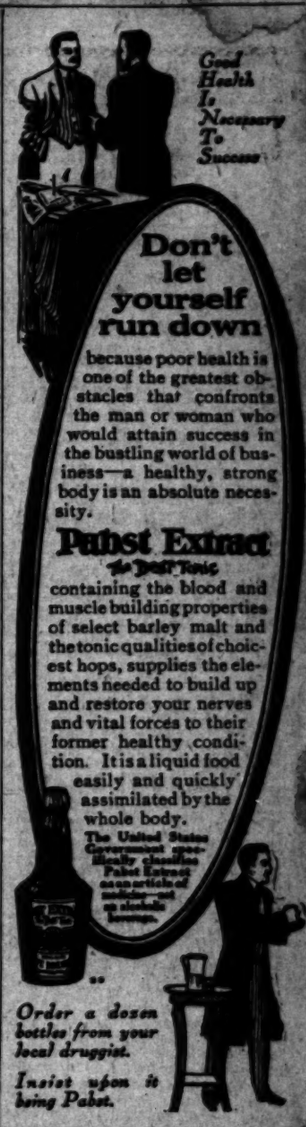

Good Health Is Necessary To Success

Don't let yourself run down

because poor health is one of the greatest obstacles that confronts the man or woman who would attain success in the bustling world of business—a healthy, strong body is an absolute necessity.

Pabst Extract
The Best Tonic

containing the blood and muscle building properties of select barley malt and the tonic qualities of choicest hops, supplies the elements needed to build up and restore your nerves and vital forces to their former healthy condition. It is a liquid food easily and quickly assimilated by the whole body.

The United States Government specifically classifies Pabst Extract as an article of medicine—not as an alcoholic beverage.

Order a dozen bottles from your local druggist.

Insist upon it being Pabst.

Never $3.00

Yes! It's the Same Fine Hat $3.00 Everywhere Else
Always $2.50 Here

La Touche
256 S. Broadway Near 3rd.

CO-OPERATION

Between the man who cuts your suit and the man who tailors it is a condition here that is carried to its utmost limit. Each tailor works under the close personal supervision of the cutter, and the result is an execution of your ideas that is impossible under most tailoring systems.

SUITS TO ORDER $25 TO $60

Nicoll THE TAILOR
WILLIAM JERREMS' SONS,
350 S. Spring St.

Correct Corsets—Perfect Fitting
Newcomb's CORSET SHOP 531 SOUTH BROADWAY

Hollander & Funke
The Family Shoe Store.
428 South Broadway

Edward Mansbach & Co.
Medicinal Wines and Liquors.
822 SOUTH SPRING STREET.
Phones—Home F 4213. Sunset Main 4213.

Women's $25 Suits
Samples of the very latest styles. Don't miss them..... $15
ORIGINAL SAMPLE SUIT CO.,
336½ S. Broadway, 3rd Floor.

The Old Reliable "DECKER
(Established 18...

Adopted Sons Praise California at Monster Banquet.

(Continued from Fifth Page.)

his feat so well. His force and his wit dominated the throng, finally, and the speakers were easily heard. Bishop Conaty aroused great enthusiasm with his patriotic and telling sentiments. Tom Fitch, the silver-tongued, made a hit after hit. He was at his best—and that means unrivaled.

Good fellowship was in the air. It was the birthday of a great national event, sober men and women were just boys and girls again. At 8:10 o'clock President Newton J. Skinner arose and rapped with a gavel for attention. He might as well have whispered for order. More than two thousand men and women were thoroughly enjoying themselves. President Skinner, tapped more loudly and then finally the gavel pounded. It was a mighty task to gain the attention of that throng, but by hard pounding and shouting, he succeeded in attracting attention.

"There are gathered together here," he said, "from every State, the adopted sons and daughters of California. We tender to you our thanks and to the committee of Arrangements and the press for this splendid affair, to California and Los Angeles and the Federation of States Societies that has made it possible to hold a banquet, the largest in the world. [Applause.] No such assemblage has ever been held anywhere—an assemblage that is represented by every State in the Union, from Washington to Maine, and Florida to Canada, Alaska is with us, the golden State, and Canada is with us, and before many years it will be pleased to be one of us in the United States. The men and women here tonight, we price welcome to this banquet, that is uproarless and smokeless." [Applause.]

Rev. Baker P. Lee, the toastmaster, started off in his happy vein, when he was assailed by cries of "louder."

"We are doing the best we can," he shouted, "Now, you ladies and gentlemen, do be quiet; come up closer, and if you can't then go away back and sit down. [Laughter.] This occasion needs no words of mine to make it dear or glorious," he continued. The cries of "louder" breaking out again, Mr. Lee remarked. "Some of you may think that Speaker Cannon is a spiked gun or smooth bore, but he's all right in a good many ways. We have a lot of men you will be glad to hear. Bishop Conaty and others, but it is impossible for any pair of lungs to talk against his bunch."

"Come into the center of the hall," voices cried.

"All right, we are coming," the toastmaster replied good-naturedly, and the speakers moved so that the throng could get around them. Apparently irrevelantly, the toastmaster asked:

"What is the largest State here tonight, and the best?"

"Alaska," came a vociferous yell. This was followed by "California," and it down the line. When the uproar subsided, the speaker answered the question himself.

THAT GREATEST STATE.

"I will tell you," he said, "the best State in the Union. It is the state of matrimony." This sally was greeted with shouts of laughter and vigorous applause, especially by the ladies.

Mayor Alexander was not present.

With a high compliment the toastmaster introduced Bishop Conaty, and he hall rang with applause. After referring to the bishop as D.D., and a lot of other titles, Mr. Lee said: "He is also an LL.D., which stands for Love, Loyalty and Devotion to the people of Los Angeles."

Bishop Conaty was surprised when he arose to speak, and observed how much greater the throng was than he had thought. It was a massed sea of faces, eager, smiling, expectant, paying respectful attention to the celebrated churchman.

"THE FEDERATION."

WILL D. GOULD RESPONDS.

Will D. Gould, happily responding to the toast, "The Federation," said:

"Mr. Toastmaster, Ladies and Gentlemen: The federation with its constituency of more than 200,000 people thanks you for your attendance and cooperation. This great banquet is given in honor of our adopted State, its purposes and its destiny. Southern California merits the best and glories in great achievements. Behold the opportunity, the privilege and the duty that commands us.

"Here civilization is marshalling its forces. Here the Occident and the Orient meet. And here may be accomplished the mightiest achievements of mankind. We want more people; and we most need trained Americans —veterans in the world's great conflict for freedom. Veterans who have been educated to know that man possesses the inalienable right to govern himself. Trainloads are coming from all the States and Territories and provinces; and shiploads will come on the world's greatest route through the Panama Canal and land at our door in our great harbor at San Pedro.

"And it is a far-sighted and patriotic movement to invite to this Coast millions of people from east of the Rocky Mountains, to build homes, to plant orchards and vineyards and gardens, to build factories and railroads, villages, towns and cities, and to develop the great agricultural, horticultural, mineral and commercial industries, and to do everything that makes for the best interests of humanity. Let us invite the best from everywhere and particularly from beyond the mountains—veterans of the great battle for human liberty.

"Invite them to come and welcome their coming, is the watchword of tonight. [Applause.]

"Send the invitation in the name of patriotism that Americans may possess this land and defend its flag and uphold its civilization. The world's welfare demands it and untold blessings await their coming. The pioneers of today may determine the future history of the Pacific Coast and the destiny of the nation. Here will remain the survival of the fittest. Here will be the Occident or the Orient. And here! the nation should be strengthened with its bravest and its best.

"Let America in time of peace prepare for war by building here a civilization so strong, so just, so good, that it shall enlighten the world and make for everlasting peace, and liberty and the welfare of humanity. It is freedom's call to the bravest and the best. It is destiny if we can read the record of tomorrow.

"Again, our federation thanks you for your attendance and coöperation and invites you to join our several associations of good cheer and fellowship and to attend our next annual banquet."

"THE AMERICAN PATRIOT."

BISHOP CONATY'S ADDRESS.

In responding to the toast, "The American Patriot," Bishop Conaty spoke of the duties of the individual to the nation. His great speech follows:

"The memories of Bunker Hill teem with evidences of true patriotism, and about that historic spot the glad tidings of a nationality which was to be, a nationality worthy of the admiration, appealing to generous devotedness to all its interests. It inspires to high and noble deeds and stimulates to courage and character. It is more than screech of loyalty or parade of soldiers. It is symbolized by the armless sleeve and the crutch of the veteran. It is recognized by the scars received in battle. It is in the records of deeds done for country. It is in the man whose integrity of life honors his citizenship. It is in the man by your side who is your neighbor, ready to give credit for honest purpose, fair-minded and tolerant, prepared, if need be, to die that the rights of the people may be maintained. [Applause.]

"The blood of patriots has made Bunker Hill sacred to liberty. From Bunker Hill came a keynote of true patriotism. It was sounded by Warren when he wrote to the Congress of Philadelphia, 'Massachusetts is ready at all times to spend and be spent in the cause of America.' Lexington and Concord had sounded the alarm, and the Minute Men struck the first blow for liberty. The New England colonies stood side by side to win or lose. Bunker Hill attested their patriotic love for freedom. . . . The spirit of Bunker Hill was the spirit of love of country. 'It is pleasant and becoming to die for one's country,' said Warren when warned of danger to his life. 'An honorable death in the field for the liberties of America is preferable to an ignominious slavery.' That was the spirit of Lexington and Concord, it was the spirit of Bunker Hill, the spirit of true American patriotism. Those New England farmers were inspired to resist foreign rule, to rebel against tyranny and build themselves and for future generations homes where free men would enjoy the right given them by God. They shed their blood that the foundations of political and religious liberty might be firmly established. Their names should stir the heart to admiration for the patriotic spirit which caused them to sacrifice their lives that the people should be allowed to govern themselves. [Applause.]

"It is important for us from time to time to stand face to face with those moments of our country's history, to rehearse the deeds of patriots and learn to estimate at their value the principles that make and preserve us a nation. We are in a busy commercial age and commercial values are apt to confuse our judgment on all questions. We are in a current of great prosperity and we are apt to be carried along by the waves of success and thus lose sight of principles.

"The country is in danger of becoming a means to personal ends and government made a servant of selfishness. Private interests are apt to outweigh public interests, and the success of the individual may sometimes cost the success and the labors and even the lives of the multitude. The principles of justice are often forgotten in the greed for gain and in the ambition for power. In our busy, material life, we are liable to forget the unselfishness which country demands of us. We need to be told over and over again that, as Emerson says, 'The true test of civilization is not in the census nor in the size of the cities nor the crops. No, but in the kind of men that the country turns out.'

"'Whate'er the land tho' all things else conceiving,
Unless it breed great men is not great.'

"Edward Everett once said, 'Independence, if taken literally, is of no interest and of little value. Construed in its real meaning it binds us to a distinctive Americanism of character and purpose, to a keen sense of large responsibility, and to generous self-devotion.'

"There is a danger of our losing sight of the ideals of government, but to acquire the true patriotic spirit we must go to the foundations and study the underlying principles that give us our character as Americans. The Roman of old was proud of his title of Roman Citizen, but in all its magnificence Rome never conferred upon its people citizenship equal to that for which America stands. [Applause.] With the Romans, citizenship was the privilege of the few, given and taken away at will; it was a privilege which made the Roman the slave of the state.

"Our citizenship does not come to us by the will of monarch or by virtue of kingly family or gift of state or nation, but it flows out of fundamental principle of our Constitution asserting that all men are entitled to life, liberty and happiness. Our citizenship bases itself upon our manhood and is guaranteed by a Constitution made and accepted by the whole people. Our citizenship makes a sovereign of each one of us, conferring on us the power by which to make or unmake those who rule over us. The individual citizen, with us, is the unit of government, the source of the greatness or weakness of the republic. In fact, he is the reason for its existence. Unlike all other forms of self-government, ours is the synonym in the political world for civil and religious constitutional liberty, and it builds itself upon rights inherent in our manhood. Our national pride is not in wealth nor in culture, it is not in the privileges of a superior class nor in the genius of our inventors, or in the skill of our workmen. But in its highest expression it is in the political acknowledgment of man's dignity by reason of the rights given to him by God and guaranteed to him by the Constitution.

"Political liberty, in one form or another, has found expression at other times and among other nations. Popular government has expressed itself in various forms in the history of nations. Cities have had popular government and republics existed, but general popular self-government, the principle of the political sovereignty of the people built upon manhood, was unknown until men reaped the fruits of the blood shed at Bunker Hill. [Applause.]

"The ordinary basis on which our political structure rests is popular will, but I believe that underneath it all is a divine purpose which gives sanction and strength and character to our form of government. Its power or its weakness is in the individual man. Kingly power may sink into corruption and thus rule, and corruption may be the means by which that power is continued. Not so with popular self-government. The moment the sources of its energy and power are subject to corruption that moment it becomes an idle dream. Strengthen the individual and you strengthen the power of government, corrupt the individual and the river is poisoned at its source and disintegration and decay must follow. Your self-government becomes a myth and the sacrifice of the patriot was in vain.

"The social ideals of the republic are in the guarantee of individual rights and encouragement to individual duty. Duties are coördinate with rights. Responsibility is individual and social. To protect man in his rights and aid him in the fulfilment of his duties—this is the purpose of government. The pivotal principle of American government is the political equality of all before the law. That political equality demands on the part of the free man a duty to the law and to one another. Social ideals build themselves on good citizenship, cleanliness of life, uprightness of conduct, civic pride and decent government. All that militates against these is hostile to social ideals. The government is as good as the people wish it to be. It has its strength or weakness in proportion as the individual citizen takes or loses interest in it. Good citizenship is in the integrity of the individual citizen, and it has the right to the service of life, if necessary, to protect it from danger. The welfare of the people rather than the selfish interests of the individual determines patriotism. The Minute Men at Concord and Lexington, the men who died at Bunker Hill, the soldiers of the Revolution, the Volunteers of '61, forgot their private interests that they might defend their nation's life. [Applause.]

"The citizen soldier of all our battles has been the embodiment of unselfishness, ready to defend with life the sacred rights of American citizenship and protect the liberties of the American republic and sacredly guard every star and stripe in Old Glory's banner. Patriotism like that prefers public good to private emolument, and gives to country that greatness of life which comes out of the high-minded motives of public service. To spend and be spent in the cause of American liberty —that is the soul of American patriotism.

"The union of all the races in one great American citizenship is the highest political tribute that this nation can contribute to humanity. If there is in our hearts a love for liberty with law, and law with liberty, if we learn the lesson of respect for this representative popular self-government and live in our citizenship to further the purposes which a Divine Providence had in establishing this nation, there can be no question as to the races from which we spring, nor the altars at which we kneel nor the differences in our political platforms, for we are all brethren of an honest and pure Americanism which recognizes the God-given rights of men to life and happiness and to worship God according to the dictates of one's conscience.

"'Who loveth the flag is a man and a brother,
No matter what birth, what race, or what creed.'

"The test of our citizenship is in our unselfish devotion to the principles that underlie our form of government. No line should ever be drawn at color, race or creed. We are a nation gathered from all nations, and our Constitution guarantees no discrimination toward color or religious belief. Narrow-mindedness toward the brother who differ from us in color or creed is un-American as well as un-Christian. The patriotic American recognizes the common stream in which the blood of all the nations has united to make our Union one." [Applause.]

In conclusion the speaker laid stress on the duty of the citizen. "The ultimate success of the republic depends on the character of the individual citizen," he said, among other things. "It is men and not acres that make a nation. Manhood counts for more than money and character for more than armies."

FROM ALL STATES.

"BUT ALL CALIFORNIANS."

Harry E. Andrews followed Bishop Conaty and spoke on the subject, "But All Californians."

He said no one could dispute his right to be called a New Englander. He was born on Forefathers' Day amid the snow drifts of Maine. By a more or less peculiar coincidence the breaking waves dashed high when he arrived, just as they did when the Pilgrims came; and he said it is related by those present that his first speech resembled the crowing and cackling of a young Plymouth Rock. He was glad to be enrolled in the New England Society. "Every one of us is a member of some State society. We see here representatives of every State in the Union; except the state of intoxication. But the State of our association, I take it, is and will henceforth be the sun-kissed, daughter - kissing, father - working, mother-loving, cousin-cuddling, all-embracing State of California.

"We are all Californians," declared the speaker. "Some of us have become Californians for one reason, and some for another. Some of us have stayed here because the price of real estate went up; others, perhaps, because the price of real estate didn't go up. Some stayed here because they fell in love with our balmy breezes and delightful climate. I became a Californian because I was charmed with the social atmosphere—I liked the fullness and the freedom of the California life. I moved 4000 miles to get away from narrowness and proscription and sumptuary laws, and whenever I get an opportunity I shall say a word for social tolerance and personal liberty. There is not much religious bigotry left in the world, but there is a good deal of social bigotry. I was raised in a community that was accustomed to eat pie for breakfast; but Mr. Toastmaster, I stand here and boldly declare that no man on earth has a right to insist that I shall eat pie for breakfast; and with equal boldness I say that I have no right to tell any other man what he shall not eat or drink for his supper.

"One cannot live long in a cosmopolitan community like this without shedding some of his prejudices and getting rid of the notion—if he ever harbored it—that he must impress his own manner of life and social habits upon his neighbors. An old maid in a New England town once complained because the boys went in swimming, just as nature made them, in a cove in the river. She went to the Selectmen about it. 'Why, madam,' said the chairman of the board, 'the boys can't bother you any; the place where they go in is so far away that you can't see them.' 'But, sir,' she insisted, 'I do see 'em, every day, with my spy glass.' Now, I don't believe in using the spy glass on our neighbor's personal doings. If we keep our own lamps trimmed and burning, and our own vacant lots cleared up we shall do about all that is needful. I love California because of the large degree of social tolerance and respect for the rights of others prevailing here. Such conditions are a standing invitation to broad-minded men and women to come here and live with us, and buy our real estate. California is the longest State in the Union, and I hope it will always be the broadest."

After speaking of a geographical competition at a gathering of Native Sons, Mr. Andrews proposed this sentiment:

"What, therefore, God has joined together, let not man put asunder. The State of California—bounded on the north by the incomparable wonders of an infinite Providence; bounded on the east by the envy and amazement of all States and all nations; bounded on the south by the most gracious promises of God, and bounded on the west by the open gates of Everlasting Glory."

In conclusion, Mr. Andrews read a little song, entitled "My State," which he had written and dedicated to the Federation of State Societies, as follows:

MY STATE.

New England's story stirs us and Virginia's glory thrills;
We boast our Mississippi and Nevada's golden hills;
New York we proudly honor; the Hoosier, fame attends;
The name of Pennsylvania inspires a million friends—
But our rosy California, beside the crimson sea—
Our stately California, ah, that's the State for me!

For Michigan and Texas the heart leaps up to mouth—
But our rosy California, beside the crimson sea—
Our stately California, ah, that's the State for me!

We love our California, yet we sometimes feel a lack;
The sunshine ever lures us, yet sometimes turn we back.
The mountains look down friendly and the western breeze is kind;
And still we can't help yearning for the folks we left behind!
But our rosy California beside the crimson sea—
Our stately California, ah, that's the State for me!

There's a home, sweet home in Kansas; there's a grave in Illinois;
A mother's love in Old Kentuck—in Tennessee a boy.
O God, why can't we have them here, our folks, our very own?
What are mountains, breezes, sunshine, if the heart must beat alone?
But our rosy California, beside the crimson sea—
Our stately California, ah, that's the State for me!

A throb for those that miss us; a pang for the lost ones there!
Far west of the farthest sunset, we'll greet them all, somewhere!
I know that a heartstring binds you to some sacred bit of earth,
And we all pay loving tribute to the States that gave us birth—
But our royal California, beside the sovereign sea—
Our glorious California's the State for you and me!

"SHOW ME."

SPEECH OF TOM FITCH, THE INIMITABLE.

I am here tonight as the guest of Missourians and, in a way, as their representative. And inasmuch as the Missourians of '49 reached California not by sea, but by rolling here on ox wagons, there has been assigned to me as a topic "The Rolling Stone."

California owes much to the rolling-stone pioneers who helped to lay wide and deep the foundations of her prosperity, and the world owes much to Missouri. She gave Benton to the nation's gallery of statesmen. She gave Mark Twain to the literature of the English-speaking world. She gave Eads to engineering science. Her iron pipes are laid in the streets of our cities. The product of her looms and furnaces may be found all the way from Lake Pepin to the Gulf of Mexico. Her beer quenches the thirst of millions of people. Her champagne took the prize at Paris, although it has not received even favorable mention here tonight. Grant guided a wood-hauling team in Missouri. Sherman tried to practice law there, and there I—bursted up in the grocery business. [Laughter.]

Missouri has given to our daily, general use a valuable compliation of two words of the English language. Separately they are as harmless as charcoal and saltpeter. Combined they are as powerful as gunpowder. They are words that contain the concentrated essence of a lawyer's successful cross-examination. They are a revealing scalpel for the scientist. They are a testing hammer for the railroad brakeman. They are a key which unlocks the door of the Temple of Truth. They are an Ithuriel spear whose touch sends Error howling to the depths. They are a potent combination of a verb and a personal pronoun—imperative mood, present tense. They are the words "Show me."

There are two kinds of Missourians —real Missourians and near Missourians. There are those who were born in Missouri, and those who might, could, would or should have been born there. I am a Missourian of the third declension. I was not personally born there, but my eldest son was, which was a circumstance greatly to my credit.

If the doctrine of the theosophist—the transmigration of souls—be true, then it should be in the power of souls in transit to dictate to the next mother where she should go to do the borning. If it is true, it is fortunate that the traveling ghosts did not know it, or else there would hardly be standing room for native sons and daughters either in Missouri or in California. I know that if my parents could have consulted me before I was born, and I had known as much in embryo as I am sometimes vain enough to think I know in outbryo, I would have selected Missouri as the place of my advent into this sinful world, and have had the musicians who have delighted us tonight stationed in the room, with a request to play "Hail to the Chief" when I made my appearance. [Laughter and applause.]

It may be truthfully said of people born in Missouri, as it has sometimes been less truthfully said of people born in Boston, that they did not need to be "born again." I was born in the Seventeenth Ward of the City of New York—but I have since lived it down."

One difference between the great State of New York and the great State of Missouri is, that Missourians go to New York when they want to be had without molestation, and New Yorkers go to Missouri when they want to be good without being sneered at.

Who that has listened to the gurgle and plash of the turbid waters of the mighty rivers that wash the shores of Missouri can ever forget the olden, golden days? Oh, the glory of them! Oh, the joys of them! Oh, the girls of them! Let no man dare to depreciate the girls of today. They are bright and lovely. They are, as Roosevelt would say, delightful. And they are so in despite of the rats and frizzes and steam-shovel hats with which they disfigure their "crowns of glory." But oh, my friends and fellow citizens, especially those of you into whose locks no silver has crept, you ought to have seen the Missouri girls of half a century ago, with their ebon or golden locks flowing in Grecian simplicity and beauty from brows of snow, crowned with scarlet or blue hoods, trimmed with white ermine. A grizzly old bacheler who failed to capture one of them, said, growlingly, "They wore hoop skirts." So they did, but hoop skirts didn't prevent you from putting your arm around a girl's waist, and Missouri girls didn't wear Directoire gowns, or smoke cigarettes, or chew gum. [Applause.]

There were serenading parties in old Missouri in those days, where the young fellows sometimes greased the fiddle strings and soaped the cornets of rival serenaders. There were sleighing parties where the girls were helped to snuggle under the buffalo robes, and, when the sleigh bumped over the bridges—there is no country like a country with plenty of brooks—then the escorts availed themselves of the custom which allowed sweet toll to be taken from yielding lips.

The girl of those days was not scientific. She did not meet the just demands of her adorer for osculation by telling him that there are 6722 dangerous, primordial, bacterial germs in each kiss. And if she had told him so, he would, if he were a dead game Missourian, have taken the kiss, even if, in taking it, he had assimilated enough incipient pollywogs to have called for a Los Angeles referendum election. [Great laughter.]

Most Missourians, on account of their simple habits and picturesque moral characters, live to a green old age. I protecting his person from unjust incarceration through the machinations of a persecuting District Attorney, somebody has told me a fairy tale and got the money away from me because, not having been born in Missouri, I did not at the right time say, "You will have to show me." As a consequence I am sometimes accused of being a rolling stone that has gathered no moss.

Maybe so, but proverbs are often fallacious, and whether a man has been a profitless rolling stone, or a profitable setting hen, depends upon what may be considered as the best quality of moss, and upon whether his incubating industries have been expended on eggs or brickbats.

I have rolled around the world more or less, I admit it. When I recall the names of the cities between Puget Sound and Mexico where the names of "Thomas Fitch, attorney-at-law," has appeared upon office doors, I feel that no poet will ever say of me, "He died and left no sign." Yet I can say that in all my movings and wanderings I left no unfulfilled obligations to a client behind me.

I have rolled a good deal. I have rolled from the pillars of Hercules to Orient isles, and I have gathered moss from many climes in despite of the proverb. Money moss? Oh, no! I have not valued money so much as I have valued other things. Maybe not so much as I ought to have done, for money smooths rough roads, and poverty makes our souls lean as well as our bodies. What kind of moss have I gathered? I will try and tell you. I have seen and heard Forrest in "Lear," and the elder Booth in "Richard the Third," and Edwin Booth in "Hamlet," and Salvini in "Othello," and Barrett as Cassius and Henry Irving in "Macbeth." I have heard the larklike notes of Grisi and Jenny Lind and Patti and Alboni and Nellson. I have listened to Gladstone and Spurgeon and Beecher and Phillips and Sumner and Douglas and Baker and Starr King and Ingersoll. And ever and again memory throbs in my ears the symphonies of Beethoven, and the "gathered grievings" of Mozart, from the violins of Ole Bull and Remenyi.

In my collection of mosses may be found the masterpieces of architecture of both the old and the new world. There also are the phosphorescent swirl of tropic seas, the glint of Arctic glaciers, groves of palm lifting their fronded heights in air, the fiery breath of volcanos, glimpses of rose and gamboge from Italian sunsets illuminating the white faces of Alpine castles, reaches of lavender-tinted mountains environing deserts where only the deep music of silence is heard. Europe with its art galleries and its relics of empires dead and gone. America with its throbbing factories, its flaming furnaces, its bending orchards, its mighty forests, its vales like the lawn of Paradise, its fabric of empire stretched over the loom of two hemispheres, and its flag dipping its fringes in the surf of five oceans.

Are not such mosses better worth gathering and hoarding than so many pieces of engraved paper, or so many tons of yellow metal? Those who have gathered the mosses I have described can never be deprived of them, for, with the key of memory they can unlock the doors of the past, and look upon a wealth "that moths cannot corrupt or thieves break in and steal." [Applause.]

I have nothing against capitalists as such. If properly urged, I might even consent to be one myself. They equip the arm of the worker. They furnish the fuel for the engines of progress, and many of them gather the mosses of literature and art, of poetry and painting, of music and the drama, as well as gathering wealth. To these I tender the homage of my admiration and respect. To the mere money-getters I tender my commiseration. They will leave their mosses at the portals of the tomb, while the others will carry theirs with them into the other country. To the treasured collection of mosses that this old rolling stone has gathered I add tonight my remembrance of your generous welcome and your more generous applause. It makes me glad that I have finally rolled back to Los Angeles. [Applause.]

Tonight California reaches forth her arms across the Silver State, across the Centennial State, across the Sunflower State to where Missouri sits encompassed by might rivers, and says, "Greeting and love to you, Missouri, bright and beautiful sister of our beloved band of forty-five great commonwealths.' And Missouri replies, "Hail to you, California, bright star in the constellation of States. Hail to you, Los Angeles, magical city standing robed in splendor by the side of the sunset sea, gaving your golden helmet in welcome to your sisters. If anybody asserts that you are not the most beautiful city in the most beautiful country of a beautiful world, he will have to 'show me.'" [Great applause.]

BY THEIR CHIEF.

"NATIVE SONS AND DAUGHTERS."

H. C. Lichtenberger responded to the toast, "Native Sons and Daughters." In his opening remarks he said he addressed those present as "fellow-Californians," because this is the State of adoption for the many thousands who have come from New England, the South and Middle States.

"We who claim California as the place of our nativity take an exceptional pride in this great commonwealth," said he. "We love the flag and the country which it represents." [Applause.]

"The Native Sons and Daughters, whom I represent, deeply appreciate the invitation extended by the officers of this federation. On their behalf, I extend to you, the sons and daughters of the East, the South and Middle West, the glad hand of fellowship."

The speaker told of some of the principles underlying the organization of the Native Sons and Daughters of the Golden West. He paid a high tribute to the sturdy pioneers who braved the dangers of the desert to come to this land to develop its resources.

"Whatever concerns the welfare of our State and adds to the happiness and prosperity of her people is near to our hearts," said the speaker.

"We believe in an undivided California and we want you with us." [Applause.] "We insist that this State, the peer of any in the Union, shall remain as it was when handed down to us by Commodore Sloat, who first unfuried the Stars and Stripes at Monterey on that eventful day—July 7, 1846."

ALL JOIN IN SONG.

At the conclusion of the speech-making, the members of the federation joined in singing "America." The tremendous volume of sound from 2100 throats fairly made the windows rattle. It was a fitting ending of a never-to-be forgotten night.

The Reception Committee was composed of the officers of all the State societies, and the following officers of the federation: N. J. Skinner, president; E. Winterer and Mrs. Carrie V. Sheriff, vice-presidents; James A. Williams, treasurer; C. H. Parsons, secretary; Dr. T. G. Devitt, representing Canada; Mrs. Elizabeth Warner, Georgia; W. A. Stutsman and Charles Rampton, Iowa; J. W. McLean, Indiana; A. J. Greem, Idaho; L. M. Fall, Kansas; Dr. G. S. Case, and Dr. Charles Schnicle, Michigan; G. A. McCubrey, Maine; J. W. Carrigan, Minnesota; W. H. Pruitt, Missouri; W. G. Lincoln, Massachusetts; F. G. Heiss, New

TODAY
CLOSING OUT SALE
All Women's and Children's Shoes

Children's $1.50 and $2 Shoes, Oxfords and Sandals, 98c
500 pairs Women's $2.50 Oxfords, Pumps and Comfort Shoes, $1.48
1000 pairs Women's $3, $3.50 and $4 Shoes, Oxfords and Pumps, all leathers and sizes, $1.95
Men's $2 satin calf lace Shoes, $1.50
Men's $3.50 to $5 Dress Shoes and Oxfords, all leathers, $2.50
BOSTON SHOE MARKET
SIXTH AND MAIN STS.
Severance Bldg.

Dunn, Ohio; Wellington Bowser and E. E. Overholtzer, Pennsylvania; Prof. R. B. McClenon, South Dakota; Mrs. Ella Swickard, Tennessee; W. Ona Morton, Texas; W. D. Gould, Vermont, and Frank H. True, Wisconsin.

The officers of the society and the Finance Committee were overwhelmed with congratulations for the success of the banquet. They did heroic work, and the splendid results are owing wholly to their untiring and intelligent efforts. It was a gigantic undertaking which would have staggered most men, but it was managed so intelligently that it passes into history, not only as establishing a record for attendance, but also for the smoothness with which everything was carried out.

The Finance Committee included N. J. Skinner, Edward Winterer, F. D. Griffith, Isaac Springer, C. H. Parsons, Frank H. True, Will D. Gould.

Emil K. Albrecht, manager of the café, received well-merited praise for managing the banquet in so thoroughly capable a manner. There was no confusion, and not one mishap marred the great event.

NEMESIS.

KNOWS INSIDE OF WRONGDOING.

SHARP, NEW INSPECTOR CHIEF, IS CRIME STUDENT.

Tennesseean Who Put Illicit Distillers Out of Business Has Been Inspector, Clerk, Postmaster and Revenue Officer at Different Periods. Knows Work from Bottom Up.

[SPECIAL CORRESPONDENCE OF THE TIMES.]

WASHINGTON, June 10.—The post-office inspectors, that model detective force of the world, has a new chief. With the absence of clamor which characterizes all its movements, this branch of Uncle Sam's secret service has shifted a new man into the office that directs the activities of the most scientific and most unremitting force of man bloodhounds that has ever been built up. Robert S. Sharp is the new chief, appointed some weeks ago by Postmaster-General Hitchcock.

Mr. Sharp comes to his present post from Tennessee where he has been chief of the internal revenue force of the State. His tussle with the State-wide makers of illicit whisky and his ultimate triumph over them has been characterized as one of the most thorough and courageous campaigns of its kind ever carried on. Through it Mr. Sharp labored under constant threats of death to himself and family. None of death to himself and family. None he had mapped out and which resulted in driving the illicit whisky men from the State.

Mr. Sharp had been postmaster of Chattanooga under President Roosevelt. He had been an inspector in his earlier life, had been chief clerk of the southern division of inspectors and for the Washington division. His father, Alonzo A. Sharp, twenty years ago, held the post to which his son is now appointed.

He knows the intricacies of the post-office inspector business. He has been in the service and absorbed that spirit that has set a pace of its own for persistence. For a hundred years this corps of men has hugged to itself the idea that the miscreant cannot remain uncaught. It never forgets, never stops in its quest of a man. When a criminal is to be run down the right man for just this task is put on it. He is told to get his man. There is no time limit, no expense limit. The man is to be gotten. The fact that he is in Australia or Siberia makes no difference. The public, particularly that part of it which is prone to offend against the law, has come to realize this. There is today little offending against the postal laws because detection has come to be regarded as sure.

There are 350 of these inspectors. They are as different from the police detective as is a silken fabric from raw hemp. They are quiet, thoughtful, gentlemanly chaps—men who know the detail of a postoffice in the dark, who know every duty and temptation of every phase of the business and its vulnerable points. They are bloodhounds on the trail of the culprit but they are masters also of the science of detecting crime from the standpoint of the student.

These men, for example, may sit in an office in Kansas Ctiy and determine what clerk in San Francisco is abstracting money from letters. It is detecting crime by mathematics and such is much of their work. In such a case money may have been disappearing from letters in the San Francisco of-

Auctio
Real Estate Furnitur
Wednesday June 22nd
at 644 San Fernando st. [illegible] ness location, 2-story [illegible] and lot 50x100; two stores rooms above; property now income on $40,000; years old and modern [illegible] gas, electricity, sewer, [illegible] in and paid for; rooms [illegible] with the best that [illegible] such as brass beds, bird's-eye maple, mahogany-sawed oak (Napoleon style,) axminster rugs, etc. Several bathrooms Everything must be sold without reserve or limit. L. A. AUCTION & COMMISSION CO. J. J. Sugarman, auctioneer. 401-03 North Main st. Broadway 1667.
BOO
At Auct
At 331 South
Commencing Saturday at 2:30 p. m.
A large stock of fine [illegible] of Sets, by Standard authors, Bibles, Histories, [illegible] complete stock as usually in a first-class Book Store. This stock at Auction until all is sold; must vacate store in a few days and the general public this unusual sale at 331 S. Main. R. M. KEMP, Auctioneer, Mason Bldg., Phone Main [illegible]
AUCTION
Monrovia Livery Stable, [illegible] at auction
Tuesday June 21,
Elegant outfit—36 horses, [illegible] tons, 6 carriers, 11 buggies, Harness, Robes, Whips, [illegible] ment.—No reserve. Sale Glendora Cars.—THE R. [illegible] Auctioneers.
Auctio
MONDAY, JUNE 20TH, [illegible] rooms fine furniture, [illegible] Full description see [illegible] 401-3 N. Main. L. A. AUCTION & COMMISSION CO. Phones P1719, Broadway 1667. J. J. Sugarman, auctioneer.
Auctio
Every Tuesday at 10 a.m. Special sales when called. Main. L. A. AUCTION & COMMISSION CO. Guarantee. Auctioneer Broadway 1667.
AUCTION
Reed & Hammond, [illegible] auction room in Cahuenga [illegible] thing. High class [illegible] Make sales Real Estate, [illegible] tures, or Merchandise [illegible] Office and salesroom [illegible] Spring. Phones—[illegible]
C. M. STEVEN
629 So. Hill St.
Will purchase your [illegible] ing more for [illegible] the city or will make [illegible] him before disposing of [illegible]
California Auct
General Auc
Phones: Home 25467. Broadway 4788.
Rhoades & [illegible]
Real Estate, Li[illegible]
General Auc[illegible]
Guaranteed estimates [illegible] niture or bought [illegible] room, 250-2 S. Main.
Thos. B.
AUCTION
632 So. Spring
P1907
50¢ LARGE JAR SCOTT'S Eczema
Instantly relieves and [illegible] skin diseases. Boston Glass. BOW. DRUG CO.
Do You Cook with Gas Ran
It's the One
MULLEN & [illegible] CLOTHING
Corner Broadway and [illegible]
THE QUALITY
425 SOUTH [illegible]
Asth
Yields to scientific [illegible] ders, no smoke, [illegible] "different." Send [illegible] to Dept. A, [illegible] 214 St. Helena

SCHOLARSHIP.

MING INTO THE CONTES

and Girls Forming Line for Campaign.

ial Inducements Adde the Programme.

cation Is the Main Thi a Social Side, Too.

day the interest in the con for scholarships grows [illegible]

the tenth annual contest, excel all others in the [illegible] testants, and in the numbe rships upon the list for con

litious boys and girls are com Times office daily to make as to details, and to ge lves with the necessary coup e up the race.

no wonder that the young interested, for the prizes nt to arouse the enthusiasm

first prize, which consists of is worth working for from of view. It is enough to se advanced education. If prop ded; and in itself it is a m air compensation for the st work.

scholarships are in the best ne in Southern California, n can see by scanning the li nday The Times will publis e list of names of those w tered the contest, and als e list of the scholarships up to that time.

ash commissions which will ch week will amount to a g for every boy and girl

will be several new featu social side of the contest always a social side to t tions, and a very happy se The young people get and make some last ips, and in doing so they le important lesson, which is t natured rivalry.

will learn much, too, regardi methods, and how to ta esent a subject for the cons of busy people.

rt, the educational side of t rship contest begins long bef rship is won. It begins t sment that the boy or girl d to enter the contest, and it s when he or she stands by th him, when it is once made; f hes is one of the great test necessary lessons ev

NEW ENTRIES.

following new competitors ha the contest:

Dudley, Colegrove, 907 Lilli

Lela, Hollywood, 550 Este

Louisa, San Pedro, [illegible] prospe

Charlotte Mary, Monrovia, [illegible] Lillian E., Los Angeles, [illegible] Avenue 26.

Claude, Los Angeles, [illegible] enty-seventh street.

Roy, Monrovia, 401 E. Lemo

SCHOLARSHIPS.

scholarships thus far decid are as follows:

ersity of Southern Californi tory School—Scholarship [illegible] Value $80 each.

se of Oratory, Beulah Wrigh Scholarship for school ye Value $140.

Angeles School of Fine Arts (William M. Judson, Dean ship for year 1910-11. Valu

Angeles School of Art and De Malcolm Macleod, Dean—Sch for ten months' tuition. Va

Conservatory of Mus Brotherhood Building ship for term of 50 lesson $150.

Angeles Military Academy—Wa Bailey, President—Scholarsh r 1910-11. Value $180.

English and Classical School Adams, Head Master—Scholar day pupil 1910-11. Value $10

Angeles Conservatory of Musi rte—Walker Auditorium Build Scholarship good for one year Tuition. Value $100.

School of Music—Luella Mo Principal, 723 South Olive stre arship for one year's tuition $100.

ore School of Music—Thomas H , Director, 328 Blanchar —Two piano scholarships fo r 1910-11. Value $100 each.

—Wilson White School of Ex —1228 South Figueroa street— ship for two years' tuition. Val

College of Osteopathy—Cle Whiting, Sc. D.D.O., Chair the Faculty—Scholarship fo r 1910-11. Value $150.

ern Pacific School of Telegraphy Northrand—F. D. Mackay, Prin 540-542 Central avenue—One o Scholarships, for complete course [illegible]

Vincent's College—Very Rev. J. , President—Scholarship fo ool, 1910-11. Value $80.

ard's Polytechnic Business Col

EDUCA

R SCHOLA ENTER T

Entries are now being receiv at of The Times, to open [illegible] e blank is printed below. Th be published in full. Conte mmendation and "get in" at

olarship Manager, Fourth Floor, Times Building, Los Angeles, Cal.

Knowing the young person who oral character and desirous of an r his name as a contestant for a FR test of 1910:

me of party making nomination.

Address

State

Auctio

Real Estate
Furniture
Wednesday June 22nd

at 444 San Fernando st. Spot
ness location. 3-story brick
and lot 50x100; two stores
rooms above; property now
income on $40,000; building
years old and modern in
gas, electricity, sewer, street
in and paid for; rooms are
with the best that money
such as brass beds, bedroom
bird's-eye maple, mahogany
ter-sawed oak (Napoleon
style,) axminster rugs, Bro
etc. Several bathrooms
Everything must be sold fro
without reserve or limit, by
L. A. AUCTION & COMM
J. J. Bugarman, auctioneer
401-03 North Main st. P
Broadway 1667.

BOOK
At Aucti
At 331 South Spri
Commencing Saturday
at 2:30 p. m.

A large stock of fine Books
of Sets by Standard author
aries, Bibles, Histories and
complete stock as usually fo
class Book Store. This stock
at Auction until all is disp
must vacate store in a few
ers and the general public
this unusual sale at 331 S.
R. M. KEMP, Auctioneer, 2
son Bldg., Phone A4266, Br

AUCTION
Manrovia Livery Stable, Manrov
at auction
Tuesday June 21, 1
Elegant outfit.—20 horses, 14
tons, 6 surreys, $1100 Cunn
Harness, Robes, Whips, also
ment.—No reserve. Take
Glendora Cars.—THE R. H.
Auctioneers.

Auctio

MONDAY, JUNE 20TH, at
rooms fine furniture, carpets
Full description see Sunday
401-3 N. Main. L. A. AUCTION
Phones F1719, Broadway 1667.
man, auctioneer.

Auctio

Every Tuesday at 10 a.m.
Special sales when advertised
Main.
L. A. AUCTION & COM
Sugarman, Auctioneer
Broadway 1667

AUCTIO

Reed & Hammond, Auctioneers
auction room in California
thing. High class furniture
Make sales Real Estate, Live
ture or Merchandise, anywhere
Office and salesrooms, 437 and
Spring. Phones—Main 5767; H

C. M. STEVENS, A

639 So. Olive St.
Will purchase your goods for c
ing more for same than any
the city or will make cash
him before disposing of your

California Auctio

General Auctioneers
Phones: 622-24 S. B
Home 60497.
Broadway 4782.

Rhoades & Rh

Real Estate, Live S
General Auctione
Guaranteed estimates on
niture or bought outright
room, 650-2 S. Main. Both

Thos. B. C

AUCTIONE
632 So. Spring
P1907 Broa

SOZ SCOTT
LARGE JAR
Instantly relieves and
eczema diseases. Recommend
class. SUN DRUG CO.

Do You Cook
Gas Rang
It's the One Be

MULLEN &
CLOTHING
Corner Broadway and
THE QUALITY ST

Hoffma
425 SOUTH BROADWAY
Home P1905

Asthm

Yields to scientific
ders, no smoke, no
"different." Send for
to Dept. A, Henry
214 St. Helens Ave.

SCHOLARSHIP.

MING INTO THE CONTEST.

and Girls Forming in Line for Campaign.

al Inducements Added to the Programme.

ation Is the Main Thing, a Social Side, Too.

day the interest in the coming
for scholarships grows more

the tenth annual contest, bids
exceed all others in the number
contestants and in the number of
names upon the list for compe-

dious boys and girls are coming
Times office daily to make in-
ies to details, and to equip
selves with the necessary coupons
ter in the race.

no wonder that the young peo-
interested, for the prizes are
ed to arouse the enthusiasm of

prize, which consists of $500
is worth working for from any
view. It is enough to secure
advanced education, if properly
ed, and in itself it is a more
ate compensation for the sum-
ed.

olarships are in the best in-
ts in Southern California, as
can see by scanning the lists.
under The Times will publish a
ete list of names of those who
ered the contest, and also a
ete list of the scholarships se-
up to that time.

commissions which will be
each week will amount to a good
for every boy and girl who

will be several new features
ocial side of the contest—for
always a social side to these
ests, and a very happy social
. The young people get ac-
ted and make some lasting
ds, and in doing so they learn
important lesson, which is that
ut injured rivalry.

will learn much, too, regarding
methods, and how to tact-
deal a subject for the consid-
of busy people.

the educational side of the
contest begins long before
olarship is won. It begins "the
ment that the boy or girl de-
to enter the contest, and it con-
ues so or she stands by that
ge, when it is once made; for
here is one of the greatest
ons necessary lessons ever

NEW ENTRIES.

following new competitors have
the contest:
Dudley, Colegrove, 607 Lillian
Lois, Hollywood, 550 Estelle
Louisa, San Pedro, 311
Charlotte Mary, Monrovia.
Lillian E., Los Angeles, 319
Claude, Los Angeles, 910
Seventh street.
Roy, Monrovia, 401 E. Lemon.

SCHOLARSHIPS.

olarships thus far decided
as follows:
ge of Southern California,
School—Scholarship for
Value $60 each.
of Oratory, Beulah Wright,
olarship for school year
Value $140.
School of Fine Arts (U.
M. Judson, Dean—
for year 1910-11. Value
School of Art and De-
Macleod, Dean—Schol-
ten months' tuition. Val-
Conservatory of Music
Brotherhood Building—
for term of 50 lessons.
Military Academy—Wal-
President—Scholarship
Value $150.
and Classical School—
Head Master—Scholar-
pupil 1910-11. Value $100.
Conservatory of Music
Talker Auditorium Build-
olarship good for one year's
Value $100.
School of Music—Luella Mc-
Director, 325 Blanchard
piano scholarships for
Value $100 each.
White School of Ex-
South Figueroa street—
for two years' tuition. Val-
College of Osteopathy—Cle-
Ec., D.D.O., Chair-
the Faculty—Scholarship for
Value $150.
Pacific School of Telegraphy
F. D. Mackay, Prin-
Central avenue—One or
olarships, for complete course.
Women's College—Very Rev. J.
President—Scholarship for
1910-11. Value $60.
Boyle's Polytechnic Business Col-
lege—1929 South Grand avenue—One six months' scholarship, worth $60.
Gregg School of Los Angeles—Two scholarships. Value $90 each.
Page Military Academy—127 West Adams—One full scholarship. Value $125.
Page Seminary—Corner West Adams and Grand—One full scholarship. Value $125.
Los Angeles College of Osteopathy—One full scholarship. Value $150.
Huntington Hall—One school year. Value $200.
Other scholarships will be announced later.

"THE PRIVATE SECRETARY."

Recreation Center Dramatic Club Will Raise Funds to Buy Scenery for Free Productions.

"The Private Secretary" will be presented this afternoon and evening by the Recreation Center Dramatic Club at the city playground at Holly and St. John streets, for the purpose of raising funds for the installation of stage scenery desired to enhance the numerous productions that are given free, from time to time. The cast of characters will be as follows: Mr. Marsland, M.F.H., Clyde Larey; Harry Marsland, his nephew, Dick Werner; Mr. Cattermole, Wallis Healy; Douglas Cattermole, Fred McMullin; Rev. Robert Spalding, Peter Keenan; Sydney Gibson, tailor of Bond street, Patrick Keenan; Knox, a policeman, Marcel Imbert; Edith Marsland, daughter of Marsland, Miss Lily Larey; Eva Webster, friend and companion to Miss Marsland, Miss Agnes Cowan; Mrs. Stead, Douglas's landlady, Miss Delia Barnabe; Miss Ashford, a spiritualist, Miss Ina Armstrong.

PINS FOR HONORS.

One Pointed Feature of the Graduating Exercises of Marlborough Preparatory School.

In a hall hung with Shasta daisies and ferns, Marlborough Preparatory School held its upper class day exercises yesterday. The school chorus rendered two songs, one in French, and Miss Ouellet gave two selections on the harp. Little Miss Adelaide Gosnell played three numbers, using only her left hand.

Instead of diplomas, class pins are given to the pupils. Miss Lindley presented them. The reading honors went to Miss Marion Kerckhoff and Miss Lucile Phillips, the spelling honors to Miss Beatrice Finlayson and Miss Dorothy Williams, and the courtesy honor to Miss Lucile Phillips. The pins of graduation were given to Misses Frances Beveridge, Margaret Gray Bonestell, Lois Burton, Ruth Burton, Constance Curtis, Lotta De Groot, Beatrice Finlayson, Bernadette Fitz Gerald, Adelaide Gosnell, Margaret Kellogg, Gertrude Kerckhoff, Marion Kerckhoff, Lucile Phillips, Alice Williams and Dorothy Williams.

EDUCATIONAL.

OR SCHOLARSHIPS, ENTER THE CONTEST.

tries are now being received for the tenth annual scholarship
of The Times, to open about June 24. The necessary en-
blank is printed below. The list of scholarships and prizes will
be published in full. Contestants should secure the necessary
and "get in" at once.

Manager,
Fourth Floor, Times Building,
Los Angeles, Cal.

Entering the young person whose name I write below to be of good
moral character and desirous of an education, I propose this name for
favor as a contestant for a FREE SCHOLARSHIP IN THE TIMES
of 1910:

Name of party making nomination.

Address.

City. State.

Name of Student

Address of Student.

Town State

Willimae Fulton

Characters in Class Play.

Stunning all-girl cast, chosen from the big graduating class of the State Normal School, who will present the old classic comedy, "The Rivals."

FUN AHEAD.

ALL GIRLS IN "THE RIVALS."

OLD CLASSIC COMEDY BY THE NORMAL GRADUATES.

The Original Mrs. Malaprop and Her Immortal Friends, to Appear in Class Play on Tuesday Evening. Talented Cast of Young Women Amateurs.

Of all the events of commencement week at the State Normal School, the senior class play, which will be given at the Gamut Club on Tuesday night, is looked forward to with the most lively anticipation. "The Rivals," by Sheridan, presented with an all-girl cast, is sure to make a great hit, and the girls are in it for all the fun they can get out of it.

These amateur theatricals, in which the Normal graduates seek to throw off some of the serious dignity of full-fledged pedagogues, invariably meet all the expectation of their friends. This year the class is so large, having 216 members, and has so much talent from which to choose, that one of the best plays ever presented by a class from the school is looked for.

The members of the cast have been ably coached by Miss Dora Holmes, a graduate of Cumnock School; the costuming, which will be exceptionally elaborate, will be appropriate to the style of the later eighteenth century. The stage furnishings, which have been loaned for the occasion, will be of ancient colonial pattern, unusually beautiful and appropriate.

The cast is as follows: Sir Anthony Absolute, Miss Mazie Huff; Capt. Jack Absolute, Miss Minnie Martin; Sir Lucius O'Trigger, Miss Mary Grimm; Bob Acres, Miss Sade Fox; Falkland, Miss Willimae Fulton; Fag and David, Miss Pearl McClockey; Thomas, Miss Margaret Sinclair; Mrs. Malaprop, Miss Louise Foster; Lydia Languish, Miss Lenore Zinnamon; Julia, Miss Esther Crawford; Lucy, Miss Alice Beebe.

Five months to a day, before our forefathers gave John Bull a little object lesson at Bunker Hill, a young Irish playwright was making his first bow to the pulic in a play that included one of the best-known characters in English literature, the immortal Mrs. Malaprop. The first production, on the evening of January 17, 1775, was a failure, partly because of poor acting, and partly because the realism of the play did not appeal to the sentimental tastes of the playgoing pulic. It was in the days when people still wept over Clarissa Harlowe, and the Sentimental Journey.

Sir Anthony Absolute, Bob Acres and Lydia Languish were so true to contemporary life that the audience resented the portraiture, and especially did they decry Mrs. Malaprop. But in spite of this, the comedy gradually made its way into popular favor and has held the boards to this day. The cleverness and wit of the old favorite require no comment. Macaulay criticised the dialogue as "almost too brilliant for any human conversation."

A surprising amount of native dramatic talent is being developed in the rehearsals of the Normal School cast, and a most effective presentation is promised on Tuesday evening.

PRESENT ARMS!

ARE SOLDIERLY IN GRADUATION.

HARVARD SCHOOL BOYS GET THEIR DIPLOMAS.

Class Appears in Uniform and Wearing Swords—Prizes Awarded for General Scholarship, Debating, Shooting and Other Items in Proficiency, and in Military Excellence.

Commencement at the Harvard School yesterday was a little different from the ordinary graduations, in that there were no floral decorations, no greenery and no long line of graduates in filmy white. Instead, a hall in strict military dress, decorated with flags and palms, was filled to the doorways to see a class of boys receive their diplomas from the military school. The class looked very soldierly indeed, uniformed and wearing swords.

The invocation was offered by the Rev. Stanley Ross Fisher, followed by the salutatory, by Carlos Creel Helmus. Glen Henry Mitchel read an essay on "The Future of the Oil Industry." After a violin solo by Prof. Edwin H. Clark, Edwin Dorsey Abraham delivered the valedictory, "The Monorail." Eugene Joseph Whitcomb rendered a violin solo, after which John H. Francis addressed the class. The graduates were Edwin Dorsey Abraham, Bennett David Brown, Frank P. Sarsfield Cleary, Carlos Creel Helmus, Charles Joseph Forve, Victor Christie Kingman, Hampton Roy Leighton, Craig Lovett, Carleton Horne Merrill, Glen Henry Mitchel, Clarence Edward Olmstead, Hamilton Bowman Rollins, Jr., Pedro Carl Schabarum, Eliot Lynde Schaffer, Charles Lamb Turner, Eugene Joseph Whitcomb and Newton Wilmot Wickersham.

Prizes for general scholarship were awarded to several of the seniors and undergraduates, also for debating, shooting and conduct, as well as for military excellence. Following the exercises, a drill was held.

A reception and military ball took place last night, about 400 guests being present.

ARRESTED ON SUSPICION.

Suspected of being an expert worker of the "badger game" and "panel grab," used in taking money from unwary male callers, Mae Wherrett, No. 1713 East Sixty-fourth street, was arrested last night by Sergeant May. Many complaints have come to the police department recently, which state that a handsome young woman, with winning ways, has been trapping men so that she could rob them. The Wherrett woman was arrested when a 17-year-old boy informed the officers that she had taken $10 from him, after he had gone to a downtown hotel with her. She answers the description of a person who has done this in dozens of cases.

WORK [illegible] Guide Book to Southern

Scene at Boulevard Park.

A public syndicate is now forming whose members will each get a five-acre tract for $90 per acre, in easy monthly payments, without interest. Boulevard Park is the 3,500 acres of the beautiful Newhall Rancho, 30 miles from Los Angeles, 50 minutes from Broadway, bounded by five miles of the main line of the Southern Pacific Railroad, 5 miles of the $3,500,000.00 County Boulevard System and 3 miles of the $23,000,000 City Aqueduct Water System now building, running through and alongside of Boulevard Park. Join the syndicate. A small deposit with the Merchants Bank and Trust Co., of Los Angeles, will secure your reservation of a five-acre tract for only $90 per acre. Make all checks payable to the Merchants Bank & Trust Co. of Los Angeles, to whom all payments are to be made, and who will furnish you your Syndicate Contract. First come, first served. Price will soon be raised. Two special excursions by Southern Pacific R. R. tomorrow, Sunday, at 7:30 A. M. and 1:45 P. M., returning leave Newhall at 6:05 P. M. Fare $1.20 for round trip, but free to those who join syndicate. Get your ticket today at our office. Will keep open until 9:00 o'clock tonight. Illustrated prospectus map and full information mailed absolutely free upon application. Don't send us any money. A postal card will do.

BOULEVARD PARK COMPANY
Room 405 Chamber of Commerce Bldg.
Los Angeles, Cal.

TINSLEY DIVORCE CASE.

(Continued From First Page.)

his wife as she passed him, and attempted to speak to her. She paid no attention to him.

"Mrs. Tinsley, is it possible for your husband and yourself to become reconciled, and live together again," were the kindly words of the court. "It is always better to live together happily, than to be separated. You and Dr. Tinsley have been married eleven years. Is it not in the hearts of each of you to kiss and make up," said the court.

Dr. Tinsley stood like a statute, his face looking closely into her's. He was waiting for his answer.

Mrs. Tinsley, in a firm voice, that grew stronger as she progressed, and using a vocabulary and diction that proclaimed her a highly educated woman, said:

"If your honor please, it is not possible for us to live together as husband and wife. God only knows what I have suffered since our marriage. My husband tells me that he is sorry, but is that any consolation for a woman who has had her heart wrenched by cruel and inhuman treatment? If I should go back to him it would be the same thing over, and I am tired of it all.

"Judge, I profess to be a woman of culture and refinement. My education is of a high standard, and I have many friends in social and business circles in Los Angeles. I can make my way, but I will never live with the doctor again. He has not told you, but he was married once before, and his wife divorced him. I have tried to do what was right and be a true and dutiful wife, but it is no use; I am done."

And the woman melted into tears. The court was impressed with her statements.

"It is evident," he said, "that this is to be a contested case, and I shall go to the bottom of it before I am through. I will set it for July 23, at 10 o'clock, and both sides must be prepared to settle the matter."

Dr. Tinsley broke for the door. "And Doctor," shouted Judge Hutton at the vanishing form, 'you must be here and have your case ready. There will be no postponement. You must make good your contest."

ALIMONY LIKELY NOW.

No sooner had court adjourned than Dr. Tinsley met his wife, and he was told that on account of his conduct the complaint would be amended so as to give her alimony. This scared Tinsley, and he offered to go back to the courtroom and tell Judge Hutton that he would allow Mrs. Tinsley to get the divorce if she would not go after his money. It is alleged that he has a bank account of about $4000, in addition to the drug store that he purchased in San Diego and paid the cash for. It is quite possible that if Tinsley had returned to court and declared his desire to withdraw all opposition to his wife's complaint, she would have had her decree withdrawn. But on the advice of Mrs. Tinsley's attorney, nothing was said about the matter.

Mrs. Tinsley, amid her tears, talked freely about her troubles, after the adjournment of court.

"I thought I was letting him down easy by testifying in regard to his cruelty toward me; there are so many things I could have said. When we sold our home in Indianapolis he gave me all of the money, but afterward when I became sick in Los Angeles and was confined in a hospital, where I was operated on for appendicitis, he came to my bedside and when I was almost unconscious on account of pain, compelled me to sign my name to a check for the money. Afterward my friends secured a restraining order against him. I got the money back, but then I gave him two-thirds of the amount and kept only one-third for myself.

"My husband was a practicing physician in Indianapolis, but when he came to California he tried to pass the examination for admission to the medical profession here and failed to do so. I have stood his abuse just as long as I propose to. I will amend my complaint and not only sue him for divorce but for alimony, and that will break his heart."

And the spunky woman, with her eyes showing the indignation she felt, swept down the elevator in company with her attorney, where she spent an interesting half hour trying to dodge the camera men.

THE TIMES MAGAZINE the coming Sunday will contain an article on "Life in Hawaii" by Marshall D. Taylor. It will be worth reading.

BIBLE STUDENTS GRADUATE.

Exercises in First Church of Nazarene Largely Attended—New College to Be Opened.

Closing exercises of the Deets Pacific Bible College were held last evening in the First Church of the Nazarene and were largely attended. This commencement marked the close of the most successful year of the eight, since the foundation of the institution. Seated on the platform with the graduates were the members of the faculty and Board of Trustees.

Invocation was offered by Rev. E. F. Walker, pastor of the church, after which there were addresses by members of the graduating class. The class was presented by Rev. W. W. Danner, dean of the college, and the diplomas were awarded by the president, Rev. P. F. Bresee, D.D. The graduates were

READ THE BEST
LOS ANGELES
Sunday Times
EIGHT PARTS AND MAGAZINE

Forecast For June 19, 1910

PART I. Telegraph News Sheet. The Freshest News of the World in an Unexampled Budget of Telegraph Dispatches; Record of Births, Marriages, Deaths and Divorces; Weather Conditions; News of Southern Counties.

PART II. Editorial Sheet—News, Views and Business. The Advancing City and Contiguous Territory; The March of Events.

PART III. The Cream Sheet—Life's Finer Side. Art and Artists; Music and the Playhouses; Home, Society, Books, Writers.

PART IV. Southwest "Liner" Clearinghouse. Classified Advertisements, Covering a Wide Field; Marine and Other News.

PART V. Real Estate and Development Section (1.) Survey of Realty Market; Finance and Trade.

PART VI. Real Estate (2)—Industrial Section. Dealing in Land; Review of the Week; Down-to-date Reports; Freedom in the Field of Labor.

PART VII. The Pink Sheet—Sporting Section. Leading Events in the Field of Sports; Round-up of the Week.

PART VIII. Color Sheet—Juvenile Section. Our Boys and Girls; The Household; The Fashions.

ILLUSTRATED WEEKLY MAGAZINE, 32 Pages.

SCIENTIFIC AGRICULTURE—How John Bull is Introducing It in the Orient. By Frank G. Carpenter.
OLIVE LODGE—A Charming Vacation Planned by a Clever Woman. By Mrs. M. E. Dudley.
PREDICTING EARTHQUAKES—Series of Stations Will be Established for the Purpose. By Rene Bache.
LIFE IN HAWAII—Impressions of a Six Months' Residence in Honolulu. By Marshall D. Taylor.
ROOM-MATES—A College Commencement Episode and Its Sequel. By E. D. Ewers.
CALL OF THE MOUNTAINS—An Artist's Pen Pictures of a Delightful Outing. By Meredith Nugent.
FABLES AND PHILOSOPHY—A Page of Wisdom and Humor. By Frank L. Stanton.
SPEAKER OF THE HOUSE—An Office of Power and the Men Who Have Held It. By Smith D. Fry.
THE OTHER SIDE—Disillusionment and Consolidation for Little Rubio. By Alice V. Hall.
THE LOST LOVER—Valued Service of the Lady With the White Chin Straps. By Mrs. Arturo Bandini.
HOUSEKEEPING IN PERSIA—Strange Domestic Methods of Conducting Domestic Affairs. By Mary A. Clarke Colquhoun.
JIM HADLEY, FINANCIER—An Experience in Real Estate in Southern California. By Percy Turner.
A MISS-FIRE—What Happened When Tom Pooley Concentrated. By Maurice Anderson.
THE RED FIDDLER—A True Bit of History from Early New Mexico. By Edward C. Crossman.
THE UNSUCCESSFUL—Showing That John Brown Had Met Life Like a Hero. By Grace Adele Pierce.
PECULIAR PALMS—A Wide Range in the Appearance of These Plants. By Ernest Braunton.
CONCERNING MENDEL LAW—Experimental Poultry Breeding at the Carnegie Institute. By Henry W. Kruckeberg.
HE—SHE—AND IT—The Comedy of Madame's Tooth and What Befell It. By T. Herbert Kendrick.
LAKE BORDERS—A List of Plants Suitable for Use on Water Margins. By Ernest Braunton.
CARE OF THE BODY—FARMING IN CALIFORNIA—THE HOUSE BEAUTIFUL—THE CITY BEAUTIFUL—POULTRY CULTURE GARDENING IN CALIFORNIA—GOOD SHORT STORIES.

BEAUTIFUL ILLUSTRATIONS

ALL FOR FIVE CENTS
Times Building First and Broadway

Now in Press
THEODORE ROOSEVELT'S OWN BOOK
AFRICAN GAME TRAILS
Gives in Book Form the Sole Account of His AFRICAN HUNT
WRITTEN BY HIMSELF

Agents
WANTED NOW
in every
CITY, TOWN AND VILLAGE
to handle
Colonel Roosevelt's
Great Book

Early Subscriptions Filled by First Copies from the Pr
FOR FULL AGENTS' PROSPECTUS WRITE TO
Charles Scribner's Son
153 Fifth Avenue NEW Y

os Angeles County—Correspondence from Its Cities and Towns.

NEWS REPORTS FROM CORRESPONDENTS OF THE TIMES.

PASADENA.

ARGE CLASS IS GRADUATED.

ERESTING EXERCISES FOR THE HIGH SCHOOL.

rty-one Young Men and Thirty- Girls Receive Their Sheepskins. ps to Be Taken to Reduce the mber of Campers in the Arroyo o Canyon.

of The Times, No. 24 S. Raymond Ave. SADENA, June 18.—The largest uating class ever turned out by Pasadena High School received di- as last night. The exercises were at the First Christian Church, h was crowded to overflowing to h to the excellent programme and s the forty-one young men and y-six young women receive their skins.

e church was beautifully decorated large bouquets of roses and ferns h was afterward given to the uates. About the altar and from ellings the class colors were used excellent effect.

music was furnished by the High ol orchestra and the High School clubs. Invocation was by the Rev. Hull, which was followed by an ss by Dr. J. A. B. Scherer, presi- of Throop Polytechnic Institute, spoke along the lines of duty h the graduates owe to themselves, parents and their country. He upon them to pursue their ir further in some college or uni- y if possible, but if they are elled to go out into the world to good use of the lessons they have ved from their teachers, to be hon- e and honest and above all to lead clean, moral lives.

f. Leroy D. Ely, principal of the School, presented the class to A. L. Hamilton, Superintendent chools. "This is one of the largest best classes ever turned out by the dena High School," said he. "We ll justly proud of you for the high dard of work you have done. I am cularly glad to see there are more than girls in the class. Not be- I want to see less young women r high school, but I want to see boys. It is something very un- to see this and it is certainly encouraging."

f. Hamilton then presented the to President E. C. Chamberlain Board of Education, who said in "Young men and women, the of Education is very proud of tonight. We have not been able atch your work very carefully in classroom, but the high standard our entire work in the schools is ient. I do not believe any high in the country has ever turned better class than this one. I am cularly glad to see the large num- boys, forty-one young men who spent twelve or more years in g an education is something to be for any city. It had hoped to be able to announce e here tonight that plans and ications had been completed and commenced on a great and beau- new high school building com- rate with the importance of our iful city, but I am sorry I can- o it. However, I hope that before er commencement comes we will ell along with our new high ."

owing his address President berlain presented each member e class with his diploma. The ates are:

sical—Verne Edna Winegarden. rary—Holland Field Burr, Ruby ine Feasell, Evan Liston Jenkins, d Frederick Knapp, Helen Ham- Manley, Harold Samuel Prince, d Phillip Shutt.

ntific—Roscoe Arnold Cattell, Chaffee, Edwin Le Roy Gholz, d Marston Jones, Charles Morris ton, Byron Florence Kenner, an Misch, Knowles August Ryer-

ern Languages—Leonard Louis rdi, Jean Corinne Weeks.

mercial—Henry Hartman.

cial—Nellie Abbott, Olda Pearl sen, Roy Merton Allin, Winona tt, Irene Margaret Bowen, Alva k Barsen, Clara Beymer Baker, nce Elizabeth Benedict, Charles ore Bufkin, George James Barry, aret Elizabeth Corwin, Nellie Chamberlain, Lawrence Packer Ethel Mary Coad, Albert Benja- Cole, Elma Vartouhie Elmayan, Sindorf Ferguson, Donald ric Fox, Cora Alice Gaylord, Wil- Winslow Glass, Carol Mary Hazel Isabelle Hamilton, Paul Hart, Harriet Helene Hartman, Dayton Hill, Louva Loomis , Thaddeus Crane Jones, Jr., and Whitney Knight, Susan Mae Verda Lee Ludy, Agnes Emma erson, Torsten Alexis Magnuson, Morris Manley, Denfield Mil- orse, Chris John Muckermann, Harold Pearson, Byron Stev- hillips, LeRoy Foerster Reine- Hero Excelsior Rensch, Harold more Roehrig, Rex Phillips Rob- Gwendolyn Sargent, Harold ton Schaffer, Martha Schoen- Edna Virginia Sherman, Alice Shields, Ormond Allison Stone, Rutherford Struthers, Blanche r, Sarah Snydor, Lawrence Cook Samuel Haisey Thompson, Dor- Arline Traphagen, Marion Doug- an Deusen, Mercy Anna Web- Lillian Louise Wier, Nellie Wil- Ruth Olive Winegarden.

ALARMED AT CAMPERS.

adenans who have boasted for of the extra pure water which pplied the city are becoming ed at the large numbers of rs now occupying the Arroyo from whence the city gets its y of clear, pure mountain water. cañon affords many very beau- hooks for pitching camps and is accessible. This season there ore campers than ever before. ground is all inside the govern- timber reserve, but the forest y are allowed to give camping ges.

regarding sanitation is not re- and causse the fear of those are ever mindful of the city's . Only a few days ago a man Frank Stevenson of Seattle, was found in the cañon nearly from consumption. Nobody how he came to be camping but when discovered he was able to speak much less walk. ame to some down. Food was him and finally he was com- to come to the city and get attention. He was camping r the little mountain stream runs directly into the city's supply. His camp ground will thoroughly sterilized with a hope dangerous germs may be

typhoid fever near the water supply of those cities. If a camper in the Arroyo Seco Cañon were to be taken down with typhoid and the germs were to get into the city's water supply, it is not at all unlikely that the city would suffer an epidemic and hundreds of people die. It has been proven that these germs will live for months in water and in the ground and that they will pass through the ground.

"Every bit of the city's water supply comes from the cañon, either directly or indirectly. A part which supplies the consumers of the North Pasadena Land and Water Company never enters the ground, but is taken out of the mouth of the small stream several miles up the cañon. Right now, that company is contemplating extending its pipe further up the cañon, where the campers are the thickest. This water flows into the pipes directly and has no chance whatever of being filtered."

It is quite likely that something will be done to safeguard the supply and possibly prevent numbers of campers from occupying the cañon."

LIGHT WAR.

The officials of the municipal lighting plant are marshaling their forces for the hot campaign for 4000 subscribers. The fifteen workers who held a secret meeting a few nights ago have issued a call for a public meeting in the Council chamber tonight for the purpose of working up enthusiasm.

The Civic Committee of the Washington Heights Club has called on like committees of all the women's clubs of the city to meet for a general conference and devise ways and means for "saving the city from the clutches of the Edison Company," and to place the municipal plant on a safe, sound and paying basis."

In the meantime the Edison officials are laying low and not divulging their plans. Secretary Ballard of that company has written an open letter stating that the city has never offered to buy the Edison Company's Pasadena plant. He states, however, that the plant is not for sale; that his company supplies many people outside of the city limits from its Pasadena powerhouse, and could not sell out to the city. He also states that the city is in no shape to purchase his company's plant at this time; that the municipal plant is not profitable at its present basis of charging for juice; that the city, which is the largest consumer of the municipal plant, is paying dearly for its juice.

"We are getting new subscribers every day," said another prominent official of that company yesterday. "We have taken on new consumers very rapidly in Pasadena for some time. The people are anxious to take our juice, and we have no fear of the present campaign on the part of the city."

Regarding the matter of loaning electrical appliances such as flat irons, and renting vacuum cleaners, coffee pots, and other devices at a low charge to its own consumers, the same official said:

"We have made no change in our position in that regard. We never gave anything away, and do not contemplate doing so. We have always loaned flat irons, not only in Pasadena, but in every other city we have operated. We do not agree with the city's attorneys that it amounts to rebating. It is nothing of the kind. However, we have taken the matter up with our attorneys, and it is not impossible that we will extend more liberal privileges to our patrons in Pasadena in the future than in the past. It is certainly our business if we want to do it. We have no objection to the city's municipal plant doing the same if it wants to.

"We are aware that the city's solicitors are watching us very closely, and we are complying strictly with the law in every instance."

CUSTER RELIC.

Police Sergeant J. O. Reynolds is the possessor of a relic of more than usual merit. Reynolds is an enthusiastic Elk. He has a brother, John Reynolds, who was a trooper with Gen. Custer on the day of his memorable battle with the Sioux Indians. Reynolds was sent back with a message for reinforcements just a few moments before Sitting Bull made his famous charge. Soon after the massacre he went to the scene of carnage. Many of the bucks who were killed had great strings of elk teeth about their necks. Trooper Reynolds gathered 200 teeth and kept them as souvenirs. When the elk became the emblem of the B.P.O.E. he gave many relics to friends. Learning that his brother "Swick" at Pasadena recently became an Elk, he had one of the best teeth mounted and sent it to him as a present.

TENNIS TOURNAMENT.

In the Y.M.C.A. tennis tournament Don Haskett beat Lloyd Eliot yesterday afternoon, 7-5, 3-6, 6-1. William Horrell beat his brother, John Horrell, 4-6, 6-4, 6-4.

Charles Edwards of North Fair Oaks avenue was severely injured by suffering a broken shoulder while trying to stop his runaway horse yesterday afternoon. He was standing on the ground beside the horse when some one frightened it. As the animal started to run Edwards grabbed it and was thrown to the ground.

Willie Freeman, 6 years old, son of W. H. Freeman, narrowly escaped serious injury yesterday afternoon. He was given an armload of old papers and told to burn them. He touched a match to the papers and then stood watching the flames. There was a report, and the boy fell to the ground with a wound in his forehead. After being carried into the house an investigation proved there was a loaded cartridge among the papers, which exploded. The boy was hit with the brass shell. He will recover.

CLUB EVENT.

One of the delightful events of yesterday afternoon was the annual meeting of the Washington Heights Club, which was held in the Japanese tea garden. Several interesting talks were given by visitors, among whom were Mrs. Packard and J. H. Brawley, who entertained with accounts of the progress being made throughout the country in the interest of woman's suffrage. Following the addresses the new officers were installed. They are Mrs. I. N. Smith, president; Mrs. A. Underwood, vice-president; Dr. Lucy Wheeler, vice-president; Mrs. Henry Watterman, recording secretary; Mrs. A. C. Knight, assistant recording secretary; Mrs. Theodore Spaulding, corresponding secretary; Miss Beulah Conklin, treasurer; Mrs. C. H. Parsons, chairman Literary Committee.

Pictures framed at Wadsworth's.

Hotel Vista del Arroyo. New Annex. Bungalows. Unexceptionable environment. Pasadena.

See Phelps for fine wall paper.

To Coronado and return only $4.

HUNTINGTON PARK.

HUNTINGTON PARK, June 17.—The first graduating exercises of the Huntington Park High School took place Tuesday evening in the new Union Polytechnic High School building, a $40,000 structure. The one graduate was Miss Olive Pettus. Among the speakers were J. G. Shea, secretary of

LONG BEACH.

CHAIN BREAKS, MAN MAY DIE.

ACCIDENT TO MOTORCYCLIST PROBABLY FATAL.

Night Engineer of Lumber Company at Wilmington Is Not Expected to Recover from Wounds Received When He Was Traveling at Rate of Forty Miles an Hour.

LONG BEACH, June 17.—Walter Jamerson, night engineer of the Pacific Lumber Company at Wilmington, was found at 10 o'clock this morning living in the gutter at the corner of Pacific avenue and the Southern Pacific right of way, with a wrecked motorcycle beside him. He was brought into the city by the police and taken to his home on East Second street, where Dr. Newman found he was suffering from internal injuries, which may result fatally.

Jamerson left the lumber yard at 6 o'clock, and was carrying home to see his family off on the train. He was running forty miles an hour, when the chain of the cycle broke, and he was thrown headlong over the machine, which fell on top of him. He does not know how long he lay unconscious, his first remembrance being of a man on a bicycle who came along, lifted the motorcycle from his body, and after dragging both to one side of the road, mounted his wheel and rode away without offering further assistance. Jamerson suffered agony for an hour, and then a pedestrian came along, who told him he would send assistance at once. The stranger arrived at police headquarters about 10 o'clock, and officers in an auto hurried to the aid of the injured man. Jamerson suffers intensely in his abdomen and side, and the physicians fear peritonitis.

SAFE IS ROBBED.

The first safe burglary that has occurred in Long Beach in several years was reported to the police this morning by the Long Beach Transfer Company, whose office was entered last night, the safe opened, and about $20 taken.

A petition was filed with the City Council tonight, asking that the street which now passes through the city from the inner harbor on the west of Alamitos Bay, on the east, and which is known as Second, Railway and Anaheim streets, be changed to Naples boulevard.

Supervisor C. J. Nellis was in the city today conferring with the Road and Parks Committee of the Chamber of Commerce, and was entertained at luncheon. As a result of the conference the highway now in use to Los Angeles pending the completion of the boulevard will be oiled and graded over the following route: Out Magnolia to Anaheim, west to Perris road, north to Willows, west on Willows to Watson station, north on the Dominguez road to Elftman, thence north to Compton, west on Main street to Compton avenue, and thence into Los Angeles. Two miles of the route inside the Los Angeles limits are in bad shape, but promise of repairs have been made for this stretch.

JOLLIFICATION.

The annual jollification of the High School student body was held tonight on the High School campus, during which the installation of next year's officers occurred. Five hundred students gathered around a huge bonfire, and after reports of the different departments had been read, the letters won by the basketball girls, tennis team and track team were presented by Miss Harnett. The jollification ended with a serpentine march from the campus downtown and through the principal streets, the students carrying Japanese lanterns and being headed by the High School Band. Harry Riley, student body president, presided over the meeting.

A meeting of the directors of the Western Steam Navigation Company directors was held here yesterday, among those out of town being J. G. Hoyt of San Francisco, C. L. Tilden, John Corrigan of Cleveland and Johnstone Corrigan of Pasadena. Two 10 per cent. payments on stock were called in. An inspection followed of the company's steamer Navajo, building at the Craig plant, and progress was found to be satisfactory, and the vessel more than coming up to the requirements. It is thought that the launching of the steamer will be delayed thirty days from the date originally set.

FOUR FINED.

As the result of investigation by Humane Officer Peters and his deputies four men were arrested and fined today for cruelty to animals. O. C. Oliver and John McSweeney were fined jointly $27 for driving an animal with a sore shoulder, J. H. Garretson was fined $20 for driving a horse with a sore foot, and Bert Miller drew $10 for driving a horse unfit for service.

Jay Cook, formerly a resident of this city, and now manager for the Lord motorcar at Pasadena, will lose the sight of his left eye, which was struck by the handle of a jack while he was working on a car. Cook seems to be living under an accident hoodoo. While in Long Beach he was shocked by electricity, and then had a fall of twenty feet in his garage. While working at Mt. Wilson he was kicked in the stomach by a mule and was in the hospital three months. Not long after he slipped on the floor of a garrage and broke two ribs. Because of his proneness to accident Cook always carries considerable accident insurance.

Provided it can be given free wharfage, the Wilmington Transportation Company has signified a willingness to run the steamers Cabrillo and Hermosa from Long Beach to Catalina. It is thought that the addition of sixty fender piling and new catheads on the outer wharf would make this feasible, and Council and the Board of Public Works are considering the proposition.

JEANES TURNS UP.

Henry Jeanes, who lives here and has a small business in Los Angeles, and who was reported missing Tuesday night, turned up all right yesterday. He met an old friend, and accepted an invitation to spend the night with him, and could not notify his two boys of his plans.

The Woodmen annual log rolling will be held in this city July 6, 7, 8 and 9. The encampment will be held near the Atlantic-avenue school grounds.

The first official race of the newly organized Sunset Yacht Club of this city will be held Sunday, June 26. The start will be made from in front of Hotel Virginia at 1:30 p.m. The race is for the $125 Commodore cup. Seven yachts will probably enter, the Venus, Oleta, Enchantress, Mah-pe, Seabird, Diana and Arrow. Permanent possession of the cup will be awarded the yacht winning it twice in succession.

J. B. Van Court died last night at his apartments in the Cambridge. He

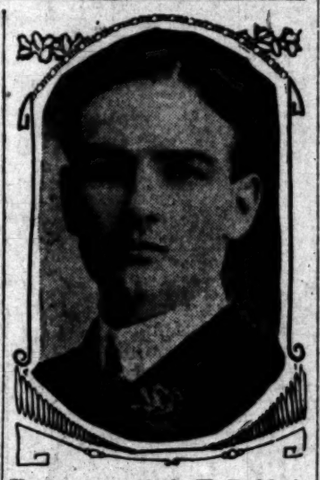

Postmaster Clyde F. Baldwin of Whittier, who was re-elected secretary of the California Presidential Postmasters' Association at Santa Rosa, Thursday.

WHITTIER MAN HONORED.

Postmaster of Quaker City Is Again Chosen the Head of State Body. High School Graduation.

WHITTIER, June 17.—Postmaster Clyde F. Baldwin of Whittier was re-elected secretary of the California Presidential Postmasters' Association at their meeting at Santa Rosa this week. Mr. Baldwin has filled the position during the past year, and has been postmaster here three years, succeeding his father, L. M. Baldwin, who retired on account of ill health at the end of eight years of service. The incumbent has been connected with the Whittier postoffice nearly ten years, and was assistant postmaster at the time of his father's resignation. He has been an indefatigable worker for the good of the postal service here. Free delivery service has been established in the course of his incumbency.

HIGH SCHOOL GRADUATION.

The tenth annual commencement of the Whittier Union High School was held at the Methodist Church here this evening and the largest class in the history of the school received diplomas from Hon. Ralph F. Graham, president of the Board of Trustees. The speaker of the evening was J. S. Francis, Superintendent-elect of the Los Angeles schools. Principal O. C. Albertson delivered the annual report of the school. The sale of the new bonds has been made and the new buildings are now assured. The members of the graduating class are: Merle Reeves Allen, B. Willis Beede, Fred Newton Edwards, Jesse N. French, Carlos T. Guerrero, Donald B. Haskell, Arthur G. Hazzard, Albert Josepa McMeekin, Horace B. Miller, Joseph Benton Nichols, Clarence Sanderson, Fred Siawson, James L. Stamps, Albert Hendrix Stone, Charles E. Taber, Frank Leslie White, C. Stewart Wiggs, William Jewett Howard, Earl E. Cammack, Edna Mae Arnett, Gladys Ashton, Elsie Briswalter, Beulah Evangeline Flipot, Mildred E. Glass, Leona Gooch, Anita E. Haskell, Zarra S. Hoon, Stella Houghton, Ella Houghton, Bessie Belle Hunter, Alice Isabell LeRoy, Olive Pearl Linklatter, Cora Alda Marshburn, Elma M. Marshburn, Lida Claire McCoid, Marian Miller, Emma M. Palm, Lillian Anna Park, Nora Cecilia Porr, Edna Stone.

RECEIVE NEW PASTOR.

A large reception to the new pastor was tendeded to Rev. H. E. McGrew by the congregation of the Whittier Friends Church last evening.

On July 1 a change will take effect in the control of the Whittier Daily News. At that date W. E. Willis, for three years editor of a paper at Alhambra, will take charge of the Whittier News.

The Whittier College Ladies' Auxiliary held its annual meeting Thursday and reelected Mrs. Frank Owens president.

Ohlmeyer's Band now at Coronado.

MRS. TODD DIES.

Passes Away at Santa Monica After Illness of Several Years—Figure on Tax Budget.

SANTA MONICA, June 17.—Mrs. Melissa Todd, wife of C. S. Todd, died this morning at the Santa Monica Hospital, following an illness of several years' duration. Deceased, who was 61 years of age, was a native of Pleasanthill, Mo., and had resided in Los Angeles during the past nine years. For ten months her home had been made at this beach. She leaves a son, J. W., whose home is here; a daughter, Miss Mamie, and a widower. The funeral will be conducted at the chapel of Bresee Bros., in Los Angeles, at 2:30 o'clock tomorrow afternoon.

Orpha, the 4-year-old daughter of Mr. and Mrs. J. C. Wallace, died this morning at the family home on Fifth street. Her ailment was spinal meningitis and her death followed an illness of only two weeks.

Sunday afternoon the Salt Lake baseball team of Los Angeles will come to the beach to keep an engagement with the Santa Monica Comets.

The Finance Committee of the City Council has commenced the work of making the tax budget for the new year. The estimates at this time indicate that it may be possible to hold the levy below $1.68 on each $100 of assessed valuation. That was the amount of the levy made last year. Much depends upon the action of the indemnity company in meeting the defalcation of the former City Treasurer, Ralph Bane. Should the company fail to repay the $20,000 which was wrongfully appropriated, at least a part of this would have to be provided for by the new levy, until the argument had been carried through the courts.

The largest class ever graduated from the Santa Monica High School will be given diplomas next Thursday evening, the commencement exercises being held in the open air on the campus at the Lincoln school building. The class numbers thirty-three, and includes Herbert Ball, Julia Bell, Fern Birbeck, Henry Borde, Nina Brown, Malcolm Brown, Edward Cannon, Marguerite Clyne, Verna Coe, Earl Coffman, Buelah Gerard, Floyd Harding, William Haskell, George Henry, Elizabeth Hill, Elvira Hoogner, Walvia McComber, Emma Muller, Blanche Nichols, Maud Rile, Teresa Slotten, Bernice Speers, Edith Spence, Ruby Sproul, Frances Stanchfield, Meredith Thurston, Lee Vermillie, Everett Vanter, Paul Webb, Oxel Weid, Ivy Wickson, and George Wilson.

One May Overcome

constipation permanently by proper personal co-operation with the beneficial effects of Syrup of Figs and Elixir of Senna, when required. The forming of regular habits is most important and while endeavoring to form them the assistance of Syrup of Figs and Elixir of Senna is most valuable, as it is the only laxative which acts without disturbing the natural functions and without debilitating and it is the one laxative which leaves the internal organs in a naturally healthy condition, thereby really aiding one in that way. To get its beneficial effects, buy the genuine manufactured by the California Fig Syrup Co. only, and for sale by all leading druggists. Syrup of Figs and Elixir of Senna is never classed by the well-informed with medicines which make extravagant and unfounded claims to cure habitual constipation without personal co-operation.

PROPERTY OWNERS MEET.

Residents of Holt Avenue, Pomona, Effect Temporary Organization. Sunday-school Picnic.

POMONA, June 17.—The meeting of residents and property owners of Holt avenue held at the First Presbyterian Church last evening for the purpose of taking preliminary steps toward organizing an improvement association, was largely attended and considerable was accomplished. Temporary organization was effected by electing E. R. Yundt, president; S. D. McIntyre, vice-president; J. P. Storrs, secretary and treasurer. The matters of lighting and paving Holt avenue were discussed, and committees composed of Messrs. Yundt, Seaver and Hyatt on Legal Proceedings; Ward, Pratt and Belcher on Lighting, and Clarence H. Lee on Paving, were appointed, together with committeemen from each block along the thoroughfare, as follows: Messrs. Peck, Travis, Clark, Brady, Lee, Hinman, Avis, Cochran, Lorbeer, Parker and Weber to interview the residents along this main residence street of the city and endeavor to arouse interest in the betterment of the thoroughfare. The meeting adjourned after a general discussion of the proposition, and another session will be held soon. The preliminary work of paving Garey avenue is well started.

The Independent Republican Club of Pomona has been formed, with Steve C. Webb, president; Charles F. Schwan, secretary, and George S. Phillips, treasurer. The club has been formed for campaign purposes.

The Sunday-schools of the First Methodist, Trinity Methodist and Methodist South, churches enjoyed a picnic at Urbita Springs, going to the grounds in a special Salt Lake train. Several hundred attended.

Mrs. J. T. Lawrence and the members of the Catholic Ladies' Aid Society entertained their husbands and a few friends at the Lawrence home on North Garey avenue last evening.

Ohlmeyer's Band now at Coronado.

QUARTETTE OF PICNICS.

Four Will Be Held at Venice Today. Annual Outing of Tennessee State Society.

VENICE, June 17.—The summer picnic season is opening at the beach in real earnest, no less than four separate pleasure parties having perfected their plans of spending tomorrow along the Venetian shores. The largest will be the annual outing of the Tennessee State Society. Several hundred present or former residents of this Southern State have made all arrangements to spend the day on the strand. The one interesting feature of the reunion will be a baby show, which is scheduled to be held in the Auditorium at 11 o'clock. At noon the open-air picnic grounds will be the scene of a genuine barbecue. At 2 p.m. there will be a programme of short addresses and music. This part of the celebration will be carried out in the Cabrillo. Other picnics will be those of the Epworth Methodist Episcopal Sunday-school and the Baptist Mission Sunday-school of Los Angeles and the post-graduates of the Polytechnic High School.

Their beach friends are extending congratulatitons to Arthur W. Chapp and Miss Marjean Vance, who slipped away and were married at Santa Ana yesterday. The bride is the daughter of a pioneer family of Los Angeles, and enjoys the distinction of having been the first white child born on the island of Coronado.

AVALON.

AVALON, June 17.—John Scholes of Toronto, formerly one of the world's most prominent athletes and boxers, arrived here yesterday to spend several weeks fishing. Given up by his physician six weeks ago, Mr. Scholes came to California from his home in Toronto. Today he is the picture of health and is full of life and vigor. He is 68 years old. While fishing at the Isthmus today he captured several white sea bass, one yellowtail and five rock bass.

Make your reservations for Moll's flats and cottages. Address Box 338, Avalon.

Camp Albert, Catalina, new, modern and elegantly furnished. Now open.

OCEAN PARK.

OCEAN PARK, June 17.—At the home of Mr. and Mrs. Charles H. Brown of Hill street Miss Rose Burgoyne was married last night to Charles P. Bassett. The ceremony was performed by Rev. E. Vaughan of the First Santa Monica Methodist Church. The bride is a niece of Mr. Brown and came to this beach from Chicago two years ago. She has made many friends during her residence here. The groom has spent nearly all his life at Santa Monica. After the 23d inst. the young couple will be at home on Grand avenue, Santa Monica.

Many a Good Cook's Reputation Comes From the Flavoring She Uses.

BURNETT'S VANILLA

usually deserves *all* the praise.

Burnett's Vanilla gives an *individual* flavor to desserts, ices, puddings and candies. It gives that delicious, *natural* flavor of the "Finest Mexican Vanilla Beans." That is why Burnett's is never equalled.

Insist and your grocer will supply you.

Send us your grocer's name and we will mail you, FREE, thirty-six original, tested recipes of delicious desserts, candy and cooky recipes.

Cured In Five Days

Hernia, Piles and Varicose Veins

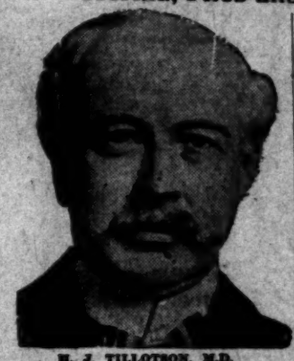

H. J. TILLOTSON, M.D. Established 30 Years.

Many Cases Permanently Cured by TREATMENT. Most Time-Saving, Natural, Most Safe, No Risk, No Occupation, Family or Home. And Permanent Cure. I Will Say To Any Charity as a Guarantee Every Statement in This Announcement Is True.

I cure rapidly, painlessly and at small expense. I will demonstrate my ability in your case. I will give you evidence of my merit which I have earned and maintained by ability. If you will come to my office; I will explain my treatment for Hernia, Piles, Fistula, Varicose Veins, Pelvic Weakness, Kidney, Bladder and Rectal Troubles. I will give you free a physical examination, If necessary, a microscopical and chemical analysis of suspicious or apparently existing pathological and constitutional conditions. Every person should take advantage of this opportunity to learn their true condition. Certainty of cure if you want.

VARICOSE VEINS

In the cure of Varicose Veins, Varicocele and Associate Diseases of the Blood Vessels I am successful in bringing to bear the most curative power of Nature's forces in a manner as to supplant the old-time method of open surgical operations. Cases treated for several weeks to cure them. Under my treatment the method which seems still in use by some physicians to endanger the life of the patient, and require a long period of convalescence, before an absolute cure can be accomplished, I cure in few days and with perfect safety.

TRUSSES SELDOM CURE RUPTURE.

Disregard for existing theories has saved many lives. The smallest hernia is the most dangerous to life because of the increased liability to strangulation. Everyone is aware that a great deal of fraud has been practiced on the public in connection with the alleged cure of Rupture and Varicocele by the statements that I cure. Rupture is positively not cured, I do not expect any one to believe my statement without investigation. I am a professional worker. My claims to public confidence is based on my well established results. At a personal consultation, every detail of your disease will be explained and I will demonstrate to you the correctness of my method I have discovered. I solicit a careful investigation of my claims. If you sincerely desire to be cured, I can help you. If not, be honest enough to tell me so, and so I will not waste your time and entail no suffering, and do not allow any one to impose upon you from professional jealousy. I have no secret cure to offer you for any disease. Many cases cured in only one treatment.

PILES, FISTULA, RECTAL AND COLON DISEASES.

These diseases are very common, frequently found in persons of middle age and advanced age; are exceedingly painful, and sometimes dangerous, and frequently unfit one for pleasure or occupation. My method of treating these diseases is based on success as the result of my long experience; my treatment is kinder and more successful than the old method of cure. Piles without cutting. Some cases cured by one or more treatments. I do not cure every case that comes for treatment. In Rectal Diseases, my treatment is painless. I will not promise you anything. Gentlemen who have been cured of Piles, Fistula, Rectal Abscesses and all curable Rectal Diseases, who will consent to write a testimonial, may consult me free of charge.

LIFE'S BLOOD STREAM

The great clearinghouse of a healthy body is the blood stream. The kidneys are your bank accountants. They guard against disease by and through the blood corpuscles. My blood-making, life-purifying remedies have been tried and proven in thousands of cases. My blood-cell food will enrich and increase the blood cells and tone the nerve centers. I want to prove to you at my expense that my blood-making, life-purifying remedies give vigor to the brains and life to nerve centers.

KIDNEY AND BLADDER DISEASES.

With these diseases you may have complications that are peculiar to you alone. Careful diseased organs, microscopical examination and urinalysis of the condition of the kidneys and bladder are the foundations for scientific treatment. [Announcement Copyrighted.]

I Offer a Free Consultation and Examination

ENGLISH, GERMAN, SWEDISH, NORWEGIAN, DANISH, [illegible]

H. J. TILLOTSON, M.D.

Entrance 254 South Broadway, Cor. Third and Broadway, Los Angeles

Office Hours—8 a.m. to 12 m.; 1 to 5 and 6 to 8 p.m. Sundays, 9 to 12 m.

Drs. SHORES & SHORES Offices in the HOLLENBECK HOTEL, 122 Third St., near Main

are the most modern and up-to-date specialists on the Pacific Coast. Special departments are provided for the examination and treatment of men, women and children.

FREE TO THE SICK—A thorough medical examination for all who apply this week with catarrh, deafness or other nervous or private diseases. Terms for treatment by the month or course. $3 A MONTH—medicines free for all catarrhal troubles.

Office Hours—9 to 5; evenings, 7 to 9; Sundays, 10 to 12. Henne Bldg., 3rd and Spring. Entrance 122 W. 3rd.

I WILL GIVE $1000

IF I FAIL TO CURE ANY CANCER or TUMOR I TREAT BEFORE IT POISONS DEEP GLANDS WITHOUT KNIFE OR PAIN

A VEGETABLE PLASTER.

NO PAY UNTIL CURED

5000 CURED, SWORN TO.

People you can see and talk to, Judges, Lawyers, Drs and Ministers

ABSOLUTE GUARANTEE.

ANY TUMOR, LUMP or SORE ON THE LIP, FACE or BODY 6 MONTHS is CANCER. BOOK SENT FREE, with testimonials. Hundreds cured after operations failed. Poor cured at half price.

CANCER IN WOMAN'S BREAST

Begins a small lump and if neglected it always poisons deep in armpit, and PROVED FATAL QUICKLY. Address

DR. & MRS. DR. CHANLEY, CHANLEY BUILDING

Managers U. S. CANCER CURE, LARGEST in the WORLD

745 AND 747 S. MAIN ST., LOS ANGELES, CAL.

KINDLY MAIL TO SOMEONE WITH CANCER

Chronic Constipation.

Piles, Hemorrhoids, Rheumatism, Nervousness and Poor Circulation are permanently cured by using ELECTRO-THERMO DILATORS. Electricity combined with dilatation cures where drugs fail. Our appliances are sold under a positive guarantee. Call or write for free booklet. ELECTRO-SURGICAL APPLIANCE CO., Rooms 406-408 I. W. Hellman Bldg., Los Angeles, Cal.

CHICHESTER S PILLS

THE DIAMOND BRAND.

Ladies! Ask your Druggist for Chi-ches-ter S Diamond Brand Pills in Red and Gold metallic boxes, sealed with Blue Ribbon. Take no other. Buy of your Druggist, and ask for CHI-CHES-TER S DIAMOND BRAND PILLS, for 25 years known as Best, Safest, Always Reliable

SOLD BY DRUGGISTS EVERYWHERE

CANCER

Removed Without the Knife.

Fee $10 Any skin cancer cured in ten days. Breast Tumors our specialty. 3 doctors. Expert Specialists. Consultation free.

THE GERMAN REMEDY CO.

Rooms 226 and 225 San Fernando Bldg., 4th and Main, Los Angeles

INJECTION

BROU

Gives Prompt and Effectual Relief

CURE

M. S. CHENOWETH, M.D. THE MASTER SPECIALIST

My large and special staff fitted me to cure Varicose Veins, Piles and Fistula without experiment, and the cures I effected are the best proof of my ability to do just as I claim. I need not say more than that it is to be done to each man, woman and child in time in doing it. You will not be asked to pay any pain or lose time. You will not only for the time being, but guarantee them to be permanent.

You Can Pay When

I am the oldest licensed and established specialist in California, a graduate of one of the oldest medical colleges in the United States, a physician in outdoor practice, Hospital, St. Louis, Mo., railway surgeon on Missouri Pacific, Colorado for four years, member of the American Medical Association for years, and the author of several medical works of recognized merit. I do not hide under a false name, nor publish a false picture, nor make a false statement of my business. I personally own and conduct my business, treat my patients, and treat no one who does not come from the time they enter my office until I discharge them as cured.

FREE CONSULTATION AND ADVICE

I offer not only FREE consultation and advice, but of every one who calls on me I will make a careful examination and diagnosis without charge. Persons should not neglect this opportunity to get expert opinion on their trouble.

My offices are open all day from 9 a.m. to 9 p.m., and Sundays from 10 to 12.

Dr. M. S. C[illegible]

453½ S. Spring St.

McBurney's Kidney, Bladder and Rheumatism Cure

One Bottle Cures

Newsy Hap

NEWS

REDLANDS.

RESIGNATION IS ACCEPT

IBRARIAN GIVES UP POSI AFTER LONG SERVICE.

Will Go to Merced City to Take Work There—Fine Orange G Bought by Iowa Man—Commencement Exercises Are Arranged Medical Evangelists.

REDLANDS, June 17.—Miss ette Humphreys presented her ation as librarian of the A ley Public Library at a sp eting of the library trustees rning. The resignation was ac to take effect next Monday. essor was appointed nor will ill the return of members of rd now in the East.

Miss Humphreys resigns to ass position of county librarian ced city and county, which ll take up July 5. Merced has ently had a bequest of $25,000 t for library purposes, it also d on hand $7500, and the county ently made an appropriation of money will be expended in e new libraries, Miss Humph in charge.

Library work was taken up in by Miss Humphreys in 1896. ary having been opened only before. It then occupied ms in the Y.M.C.A. building, only 2000 volumes. At present ains in the Y.M.C.A. building, e 2000 volumes. At present ave a fine building put up a of $60,000, and has over 17,000 s. Miss Humphreys is recogn as of the most efficient librari the State.

SELLS GROVE.

B. F. Church yesterday sold orange grove and home on ights for $27,000, the purchaser b Rudall Rugg, who came here rec from Iowa. The property cons eight acres set to full bearing and is improved with a fine ele residence completed only l ase by Dr. Church, who moved h his family from Los Angeles. The annual commencement exerc the College of Medical Evangel Loma Linda will be held Tues day, June 28, at Loma Linda ept. The address will be delive Dr. W. A. Ruble and Elder J. ers will present the diplomas. gramme will be interspersed w . There are sixteen girls and man in the graduating class, the nurses' school. The bac ate sermon will be preached S day, June 25, this being a Seve Adventist institution.

following are registered at Loma Hotel: Philip Gordon, oung, George E. Burlingame, Bellows, San Francisco; Henry Diamond Edge; W. A. Johns ta, Or.; J. Alexander, S. J. Sa Callahan, New York; Mr. William G. Blatt, Detroit; M A. Williams, Huntington Beac and Mrs. J. H. Merriam, Pa R. E. MacDorman, Minneapol and Mrs. Carey R. Smith, San

MAXIMUM FINE.

C. Chestnut, who pleaded guil ty in the week to violating the liquor ordinance by selling liqu in his drug store without permit , as is provided by the ordinan given the maximum fine of $ withstanding this was the first o se. The fine has not yet been pa probably will be soon.

r. and Mrs. J. H. Kirby have go to the Camulus ranch near Ve , where they will be guests of Valle, Mrs. Kirby's father, ner of the ranch. The old esta s been famous as the home of R , the heroine in Helen Hunt Jac s great California novel and it sually visited by hundreds of tou A short time ago a troupe ving picture actors visited the pla d acted out the drama which will sented by a syndicate of movin ure shows.

G. W. Burleigh has returned an to his office, 419 Douglas Build as usual.

tel del Coronado." Summer rate

CANNOT REDUCE PRICE.

e Trustees Feel Unable to Gi People Cheaper Water—School Debate.

ARIO, June 17.—There has be a general complaint to the Cit s from consumers of wate have been compelled to pay hig rates, that the Trustees m session to consider the ad ility of lowering the rate on th consumed in excess of the reg allowance. They found that n uction can be made. The city i ded to purchase extra water in th mmer time at a high cost. This

ive Day
Varicose Veins
any Cases Permanently Cured in
EATMENT. Most Time-Saving,
ieral. Most Safe, No Detention
cupation, Family or Home. A
d Permanent Cure. I Will Give
Any Charity as a Guarantee
ery Statement in This Announce
True.
I cure rapidly, painlessly and at
penses. I will demonstrate actual
its in your case. I will give scien
idence of my merit which is estab
d maintained by ability. I invite
come to my office; I will explain
stment for Hernia, Piles, Fis
ricocele Veins, Pelvic, Nervous, Ki
dney, Bladder and Rectal Diseases
ll give you free a physical examina
necessary a microscopical and chem
analysis of secretions. I desire
isting pathological and bacterio
nditions. Every person should take
ntage of this opportunity to learn a
ss condition. Certainty of cure is
u want.
VARICOSE VEINS
In the cure of Varicose Veins, Rec
d Associate Diseases of the Pelvic
am successful in bringing to bear
rative power of Nature's forces in
anner as to supplant the old-time
en surgical operations. Once it
veral weeks to cure these conditions
e method which some still use is
endanger the life of the patient
ire a long period of convalescence,
absolute cure can be accomplished
w days and with perfect safety.
RUSSES SELDOM CURE RUPTU
Disregard for existing Hernias has
any lives. The smallest hernias
of dangerous to life, because of th
reased liability to strangulation.
sure that a great deal of fraud has
actised on the public in connection
alleged cure of Rupture and when
estigated that I cure Rupture, to
ored, I do not expect any one to
y statement without investigation
professional work. My claim to
idence is based on absolute facts,
lished results. At a personal consu
will make a free examination and
this every detail of your Hernia and
nstrate to you the curative value
ached I have discovered. I invi
areful investigation of any person
sonally desires to be cured. I cure
ure, in selected cases, with perfect s
nd entail no suffering, and do not
e from occupation under Wytticn
ntion. Many cases cured to stay cu
one treatment.
PILES, FISTULA, RECTAL DIS
These diseases are very common
requently found in persons of
dvanced age; are exceedingly
ften very painful, and sometimes
angerous, and frequently unfit one
leasure or occupation. My treatment
uccess are the result of years of
dy; my treatment is Kindly pain
ure Piles without cutting. Some
ured by one or more treatments.
ot cure your Piles, Fistula and
al Diseases, my treatment does not
ng anything. Gentlemen in
ome from treating many cases, so I
ntee a cure of Piles, Fistula, Pruritus
ure and all curable Rectal Diseases.
LIFE'S BLOOD STREAM.
The great clearinghouse of a
ody is the blood stream. Your
are your bank account. Your only
gainst disease is by and through
ergencies. My blood-making, blood-
rifying remedies have been tried and
My blood-cell remedies nourish, build
and increase the blood cells and
nerve centers. I want to prove to
my expense that my blood-making,
rifying remedies give power to
brains and life to nerve centers.
KIDNEY AND BLADDER
With these diseases you may have
complications than are presented by
other diseased organs by the
mination of the bladder. I determine
correctly the diseases and by my
cal examination and urinalysis I make
of the condition of the kidneys, the
ing foundations for scientific treatment.
(Announcement Copyrighted.)
A very young man, husband and
Free to those who, in my opinion
treating for disease or disorders
6 to 8 p.m. Sundays, 9 a.m. to 1 p.m.
tion and Examination
EGIAN, DANISH, SPANISH SPOKEN
TSON, M. D.
Third and Broadway, Los Angeles.
SHORES Offices in the HENNE B
122 Third St., near Broadway
and up-to-date medical offices
l departments are provided for the
ent of men, women and children.
ICK—A thorough medical examination
ek with catarrh; deafness or any
sequences. Terms for treatment low and
—medicines free for all catarrhal
8; evenings, 7 to 8; Sundays, 9 to
Spring. Entrance 122 W. 3rd.
CURE

M. S. CHENOWETH, M.D.
THE MASTER SPECIALIST
My large and special
fitted me to cure Varicose Veins,
Piles and Fistula without pain.
experiment, and the cures I have
ed are the best proof of my skill.
do just as I claim. I know just
to be done in each case, and
time in doing it. You do not
any pain or lose time. My
not only for the time being,
guarantee them to be permanent.
You Can Pay When C
I am the oldest licensed and
tablished specialist in California
a graduate of one of the largest
al colleges in the United States,
physician in outdoor clinic, St.
Hospital, St. Louis, Mo. 1901-1902
railway surgeon on Harriman
Colorado for four years. Member
American Medical Society for
years, and the author and publisher
medical works of recognized
I do not hide under a false name or
publish a false picture, nor
false statement of any kind. I
ity own and conduct my office,
patients, and treat them personally
from the time they come to me
discharge them as cured.
FREE CONSULTATION
AND ADVICE
offer not only FREE consultation
dvice, but of every case that
me I will make a careful, searching
ted diagnosis without charge. No
ersons should not neglect this
unity to get expert opinion and
rouble.
My offices are open all day from 9
9 p.m., and Sundays from 9 a.m.
Dr. M. S. Chenoweth
453½ S. Spring St., Los Angeles
McBurney's
ney, Bladder and
mation Cure
Pain, Burning Urine, Frequent Desire,
Retention, Gravel, Inflammation, Kidney
Bladder Troubles, Blood Poisoning.
Cures in 1 to 5 days. Guaranteed.
Sold by druggists, or sent by mail, $1.
McBurney Drug Co., San Francisco.

Newsy Happenings South of the Tehachepi.

NEWS REPORTS FROM CORRESPONDENTS OF THE TIMES.

REDLANDS.

RESIGNATION IS ACCEPTED.

LIBRARIAN GIVES UP POSITION AFTER LONG SERVICE.

Will Go to Merced City to Take Up Work There—Fine Orange Grove Bought by Iowa Man—Commencement Exercises Are Arranged for Medical Evangelists.

REDLANDS, June 17.—Miss Antonia Humphreys presented her resignation as librarian of the A. K. Smiley Public Library at a special meeting of the library trustees this evening. The resignation was accepted to take effect next Monday. No successor was appointed nor will be until the return of members of the board now in the East.

Miss Humphreys resigns to assume the position of county librarian of Merced city and county, which she will take up July 2. Merced has recently had a bequest of $25,000 to be used for library purposes, it already having on hand $7500, and the county recently made an appropriation of $6700, which money will be expended in opening new libraries, Miss Humphreys to be in charge.

Library work was taken up in this city by Miss Humphreys in 1895, the library having been opened only the year before. It then occupied two rooms in the Y.M.C.A. building, and had only 2000 volumes. At present it occupies a fine building put up at a cost of $60,000, and has over 17,000 volumes. Miss Humphreys is recognized as one of the most efficient librarians in the state.

SELLS GROVE.

A. P. Church yesterday sold his orange grove and home on The Terrace for $27,500, the purchaser being Scott Rose, who came here recently from Iowa. The property consists of 10 acres set to full bearing navels and is improved with a fine eight-room residence completed only this year by Dr. Church, who moved here with his family from Los Angeles.

The annual commencement exercises of the College of Medical Evangelists at Loma Linda will be held Tuesday evening, June 28, at Loma Linda Sanitarium. The address will be delivered by Dr. W. A. Ruble and Elder J. A. Burden will present the diplomas. The music will be interspersed with addresses. There are sixteen girls and one man in the graduating class, all of the nurses' school. The baccalaureate sermon will be preached Saturday, June 25, this being a Seventh Day Adventist institution.

The following are registered at La Casa Loma Hotel: Philip Gordon, W. Hall, George E. Burlingame, Jas. Hall, San Francisco; Henry F. Hall, Diamond Edge; W. A. Johnson, Medford, Or.; J. Alexander, S. J. Sachs, Callahan, New York; Mr. and Mrs. William G. Blatt, Detroit; Mrs. Mary Williams, Huntington Beach; Mrs. J. H. Merriam, Pasadena; E. MacDorman, Minneapolis; Mr. and Mrs. Carey R. Smith, Santa Ana.

MAXIMUM FINE.

Fred Chestnut, who pleaded guilty early in the week to violating the local ordinance by selling liquor in a drug store without prescription as provided by the ordinance, received the maximum fine of $200 on Saturday, this was the first offense, and the fine has not yet been paid, though probably will be soon.

Mr. and Mrs. J. R. Kirby have gone to the Camulus ranch near Ventura, where they will be guests of Mr. Kirby's father, the owner of the ranch. The old estate is famous as the home of Ramona, the heroine in Helen Hunt Jackson's great California novel and it is annually visited by hundreds of tourists. A short time ago a troupe of moving picture actors visited the place and filmed out the drama which will be produced by a syndicate of moving picture men.

C. W. Burleigh has returned and is at his office, 419 Douglas Building.

"Hotel del Coronado." Summer rates.

SHOT REDUCE PRICE.

Business Feel Unable to Give Cheaper Water—School Debate.

COLTON, June 17.—There has been several complaint to the City Council from consumers of water who have been compelled to pay high rates, that the Trustees met in session to consider the advisability of lowering the rate on the water used in excess of the regular rates. They found that no reduction can be made. The city is obliged to purchase extra water in the flume at a high cost. This, together with the expense of maintaining the pipe lines, makes the present rate necessary.

Friday night the Ontario High School debaters will go to Riverside to meet the debate that was stopped by the city two weeks ago because a third judge could not be selected. This time the neutral judge will be appointed at the invitation of the two boards by the president of the Los Angeles Board of Education. The question is the same: "Resolved, that a national bank should be established by the United States." Ralph Crouch and Miss Murray will represent Ontario and uphold the negative side. A special train on the Salt Lake Railroad will carry a large crowd of students and supporters.

Mrs. Ellis, showing his wife, Justice Policand Constable Sam Trickey to thirty feet on the rock pile at San Bernardino. They lives in the Watson Addition on East A street. He spent his time reading and loafing, while his wife earned a living working in a factory. A week or two ago she returned from work and asked him why he had failed to prepare a meal, whereupon he struck her. An officer arrested him and he was taken to jail, the money was turned over to his wife following.

Agent of the Southern Pacific Railroad at Cucamonga, near the Guasti Vineyard Company's plant, has been changed to Guasti, after the name of the manager of the plant. The S. P. is moving its station at North Cucamonga, to Archibald avenue, several blocks closer to the town of Cucamonga. It will be known as Cucamonga and the old station Cucamonga and the Southern Pacific line is said to cause confusion.

The Chamber of Commerce has given a number of oranges to go with the excursion to Detroit. The matter of this city will be the fruit.

SKELLY IS RUINED?

Whatever Is Outcome of Murder Charge Westminster Contractor Suffers Financially.

SANTA ANA, June 17.—Whatever the outcome of the criminal charge against him, it is generally conceded that Frank F. Skelly, who is in jail awaiting trial on July 18 on a charge of wife murder, is ruined financially. Today his default in a civil suit, one of three that were filed on the day he was arrested in May on the strength of the assertions of his mother-in-law, Mrs. T. J. Lewis, who said that before her daughter died she said that Skelly threw gasoline upon her and set fire to it with a match. One of the suits was brought by the San Pedro Lumber Company for $1025. Skelly made no appearance in the case, and today his default was entered. It is thought that he will also default in the suit of the Westminster Odd Fellows' lodge for $400, which amount Skelly held as treasurer, and in the suit of the First National Bank of Santa Ana for about the same amount.

Skelly had a contract to build a schoolhouse in Los Angeles, and that work has suffered by reason of his imprisonment.

Final decrees of divorce were granted today to Amy E. Lucey from John Lucey and to C. W. Kohl from Gertie H. Kohl. The court issued an order enjoining Lucey from entering on the premises of Mrs. Lucey. An interlocutory decree of divorce was given Joseph P. Doyle from Agnes Doyle, the defendant defaulting. Sarah M. Ryan brought suit for divorce today against John Ryan.

Marriage licenses: Ronald E. Traband, 24, and Alta Bell Knippe, 25, both of Los Angeles; John H. Cowan, 33, and Lillian E. Luther, 24, both of Los Angeles.

"Hotel del Coronado." Summer rates.

CORONA.

BUILD A HALL FOR BARACAS.

TWO WOMEN TAKE SPECIAL INTEREST IN BOYS.

Structure Includes Large Room for Class and Social Purposes and a Smaller One Equipped With Shower. Southern California Lemon Men to Feast This Evening.

CORONA, June 17.—The Baracas of Baptist Sunday-school are to be the proud possessors of a 24x42 foot, one story frame hall of their own to be built just north of the church by their teacher, Mrs. W. H. Jameson and her mother, Mrs. E. L. S. Joy, both greatly interested in Christian work among young men. There will be a 24x36-foot room in front for class and social purposes, with dressing room and shower bath at the rear. The young men plan to fit up a gymnasium themselves. The Baracas comprise eighteen to twenty young men.

LEMON MEN TO FEAST.

The Lemon Men's Club of Southern California is to hold its monthly meeting and banquet Saturday evening at the Glen Ivy Hotel, Temescal. President Teague, of the Club, will act as toastmaster. About sixty out-of-town lemon men are expected. These meetings are generally held in Los Angeles, but through the club's secretary, R. L. Willits, of Corona, and other local lemon men, the members were induced to visit Corona and hold their meeting as stated.

TRACT FOR BOYS.

Work of developing and improving the 125-acre tract, recently purchased eight miles northwest of Corona for a Spanish-American Industrial Training School for boys is progressing satisfactorily. There are sixty-five acres of the tract now in alfalfa, a water right going with the land, the higher portions being irrigatd by a twenty-five horse-power pumping plant. A concrete building is to be erected for the school and accommodation of the boys. This is said to be the first school to be established in this part of the country for the exclusive training of Mexican boys. Rev. O. C. Laizure is the field secretary and financial agent of the project which is backed by the Southern California conference of the Methodist church.

APPOINT HEALTH OFFICER.

The City Trustees have appointed Dr. P. F. Page, health officer, with salary at $15 a month.

E. B. Collier has purchased of Black Brothers of Los Angeles, 150 acres in Temescal Cañon, which he intends to set to oranges, lemons and almonds. There is now forty inches of water, but Mr. Collier has filed on several hundred inches, which he expects to develop.

Ben White of Los Angeles has just bought 160 acres of the Southern Pacific located in the Temescal Valley.

W. H. Jameson has purchased twenty acres on Magnolia avenue of the San Jacinto Land Company and intends to seed the land to alfalfa.

Coronado Tent City opens today.

BUYS ALFALFA LAND.

Los Angeles Man Purchases Acreage in San Jacinto Adapted to the Forage Plant.

SAN JACINTO, June 17.—Edgar German of Los Angeles has bought forty-five acres from Munn & Middlecoff, adjoining town on the southwest. The land is in the city limits, close in, and is considered a choice property. The purchase price was $400 an acre. The tract is in the artesian belt, and is especially adapted for growing alfalfa.

At the election this week in the San Jacinto Levee district, Trustees for the next two years were elected thus, A. N. Kumler, J. E. Dunham and Roy Copeland. Dunham and Copeland were re-elected.

Dr. Walter Lindley, president of the Idyllwild Resort Company, arrived from Los Angeles yesterday with members of his family and proceeded to Idyllwild. All traffic to and from Idyllwild now passes through San Jacinto.

A. S. Baxter and John R. Perfley of Auld were in San Jacinto Wednesday. Both gentlemen report grain crops turning out better than was at first expected. Mr. Baxter will start his big combined harvester Thursday.

Mr. and Mrs. C. F. Russell of Diamond Valley were in San Jacinto Wednesday and showed some samples of fine comb honey. Mr. Russell reports indications good so far for an abundant crop. The present cool weather is preventing the flower nectar from drying up.

UPHOLDS IT.

SUSTAINS OLD BOARD'S POWER.

CLEVELAND FACTION WINS ITS CASE IN COURT.

Retains Possession of Funds of Episcopal Church at National City. Man Apparently from Nowhere Accused of Passing Bogus Checks at San Diego—School Census.

[BY DIRECT WIRE TO THE TIMES.]

SAN DIEGO, June 17.—[Exclusive Dispatch.] A decision of Judge Lewis in the Superior Court today sustains the claim of the Cleveland faction for control of St. Mathews parish of the Episcopal Church, located at National City. Another faction, headed by Rev. William Bollard, contested the right of the Cleveland faction for possession of $500 of the church funds, asserting a new board of trustees had been elected which was entitled to the money. The old board refused to concede the new board's authority. Today's decision sustained the power of the old board.

Developments in the preliminary trial in township court of Albert Smith, a man apparently from nowhere, indicate that he played a smooth game passing bogus checks, and that he came to the end of his rope with a dull thud. One of his victims said Smith is the last person in the world to be taken as a man who would do wrong. Courts, however, believe he duped them.

Smith came here a short time ago and represented to newly-made acquaintances that he had money in the bank. He professed to be a sportsman, and went to a broker in automobiles to purchase a machine. John House owned a Mitchell roadster he desired to get rid of. The broker took him to Smith, who gave a check for $500. House gave Smith a bill of sale to the machine. A few days later Smith again went to the broker and said he desired to raise money. He offered the Mitchell for sale. The broker effected a deal with George W. Magwood, paid Smith $100 in cash and gave a mortgage on property in Elgin, Ill., taking possession of the machine. Meanwhile Smith went to a sporting goods dealer and bought a quantity of ammunition, giving in payment a check for $20. It is charged that Smith got wind that his checks were not working well and that he had better make his getaway. He bought a suit case and tendered a check for $10 in payment, receiving some money in change. Meanwhile the sporting goods dealer learned he had been duped with a bogus check. He set the police on Smith's trail. They caught him as he was about to take the Owl train out of town. They found $175 in bills in Smith's possession. Smith directed the police to turn over this to an attorney who he employed to defend him. Magwood claims the money, but so far has been unsuccessful in his efforts to secure possession of it. Smith is held for trial in the Superior Court under $800 bonds.

COUNTY SHOWS GAIN.

Compilation of the school census in the county shows a big gain in the number of children of school age, the total this year being 11,114, against 10,316 last year, a gain of 798. The total number of families in the county is 7081, a gain of 646 over last year. The total number of all children is 15,254, a gain of 1217 over last year. The count shows a gain of 421 babies over the previous year.

NEW MINISTER.

Rev. Orville Coats, a noted Baptist preacher of Phoenix, Ariz., has been secured to temporarily supply the pulpit of the First Baptist Church, because of the resignation of Rev. W. B. Hinson, who was called to Portland.

Registration returns show there is little hope for the Democrats. Returns at the County Clerk's office show that six Republicans to one Democrat are registered. The per cent. of those who refuse to state their party affiliation is less than 2, which indicates a large vote at the August primary.

WOMAN EATS PINS.

Declaring that her "innards" demanded something stronger than "nigger gin," Veny Ford, a giant negress, yesterday alarmed other negroes by feasting on a diet of pins washed down by raw alcohol. Her neighbors informed the police, who after a hard tussle, succeeded in taking the woman to the county jail. After her incarceration she relapsed into slumber. The police believe she will suffer no serious result from her strange diet.

B. Fish, 219 West Fourth street, opened again with a full line of curios and will be sold at reduced prices. Call early and secure bargains.

COLTON.

COLTON, June 17.—Mrs. Harry Percy of Tenth and C streets announced the engagement of her daughter, Miss Hattie Grace Stewart, to Walter Herbert Pearse of Riverside. The wedding will take place the 22nd inst. After an eastern wedding trip, including Camden, Me., the couple will make their home in Riverside, where Mr. Pearse is in business.

Antonio Contreras and Francisco Andrado were each fined $15 by Justice Hanna this morning for disorderly conduct. Both Mexicans overstocked on Dago red last night and started a brawl in the Southern Pacific Park. C. B. Burns, who rooms at the Transcontinental Hotel, happened along, when the men set upon him with a razor and a knife. Officer Mullins arrested them before any serious injury was done.

Clarence Stone, time-keeper for the Santa Fé at Needles, is in the city for a few days. Mr. Stone was painfully injured about the shoulders last week, by being caught between two cars and has just returned from the Santa Fé Hospital at Los Angeles, where he was treated.

To Coronado and return only $4.

Chief Justice Melville W. Fuller of the United States Supreme Court returned to Washington yesterday, after attending to private business in Chicago and Milwaukee.

Hair Loss
Suppose you send this advertisement to some friend who is losing her hair. Everybody should know that Ayer's Hair Vigor promptly checks falling hair, destroys dandruff, keeps the scalp clean and healthy.
Does not Color the Hair

DESMOND'S
Corner Third and Spring Streets
Douglas Building
Men's $40, $35 and $30 Suits
Now $25

Selection embraces Atterbury System and other High-Grade Makes.
For the sake of adjusting stocks to meet the needs of the season, we have assembled several hundred of our most fashionable suits for sale at a decisive reduction. These suits are for IMMEDIATE and FUTURE wear, and meet your preference for either two or three-piece styles. Choice covers the newest fabrics and stouts.
Beautiful cassimeres, Bannockburn serges, soft finish velours, Herringbone tweeds, Irish homespuns, nobby Scotch tweeds, etc. The sizes run from 34 to 46, including longs and shorts.
Regular prices begin at $25 and range to $40. All now at $25.00
The tailoring compares with the better grades of custom work that sell at doubly the prices quoted before the present reductions.
An interesting offering for today will consist of $8, $7 and $6.50 Panama Hats at
$5.00
$1.25 and $1.00 values fancy and plain colored underwear 75c
50c values genuine President and Wilson Bros. Suspenders 30c
SEE OUR NEW LINE OF NECKWEAR AT 25c.
Sole Agency Everwear Hosiery.
Open Until 10 P. M.
Sole Agency Hawes $3.00 Hats.

Oriental Rugs and Carpet
ADVANCE NOTICE. To My Patrons and all Rug Lovers:
Mr. K. G. Nazarian, whose remarkably fine collection of Oriental Rugs and Carpets has caused a real sensation wherever exhibited throughout California for the past two years, has found it imperative to make a *Specific Assignment in trust* of a large part of his collection, to raise funds for the immediate satisfaction of threatening creditors.
The assignee has been vested with full powers for the execution of his trust, and has placed over two hundred pieces in my hands for sale at absolute auction. These rugs will be on exhibition today. Come and make your selections.
Auction commences Monday, June 20. Sales daily at 10:30 and 2:30.
352 S. Broadway W. H. BOSLEY No Limit or Reser

Real Estate Directory.

Tremont Terrace
Lots $350 to $850
Will Build to Suit You
EASY TERMS
Charles F. O'Brien Company
112 W. Sixth st. F3777, Main 3604.

BEAUMONT
Beautiful country home sites on La Mesa Miravilla.
3000 feet elevation.
Mountain water.
Choice apple, pear and cherry land.
5 and 10-acre tracts.
BEAUMONT LAND & WATER CO.,
316 Central Bldg., Los Angeles, Cal.

BEVERLY HILLS
PERCY H. CLARK CO.,
311 H. W. Hellman Bldg.
Main 672. A 7819.

40 Acres Alfalfa Land
Near Fresno. Cheap Water.
$40 PER ACRE. EASY TERMS.
EMIL FIRTH,
319 W. 4th, bet. Broadway and Hill.
A8105. Main 2543.

HOLLYWOOD PARK TERRACE
700 TO $700 TO
DIAMOND

The Los Angeles office of
Co-Operative Land & Trust Co.
owner of
MERCED COLONY
has been moved from 203 Lissner Bldg. to 531-533 South Spring st., ground floor, across from former address.

TAKE EAGLE ROCK VALLEY CAR ON BROADWAY TO TRACT OFFICE
OCCIDENTAL PARK
NEW LOCATION
OCCIDENTAL COLLEGE
W. A. ROBERTS REALTY CO.
126 SO. BROADWAY

Parker Lots $10 DOWN
Protect your future by a $10 investment in Parker today at bottom prices. Parker is destined to become one of Arizona's largest cities. It deserves your investigation now.
G. A. MARSH CO., Branch Office,
124 So. Broadway.

HOMES
INVESTMENT BUILDING CO.
1098-1099 W. P. STORY BUILDING
SIXTH AND BROADWAY, LOS ANGELES

Yorba Linda Orange Lands
$150 Per Acre and Up
Absolutely frostless—best transportation and water rights—Placentia District. G. H. MacGINNIS, with JANES INVESTMENT COMPANY. 326 Pac. Elec. Bldg., 4th and Main. Home 10345; Broadway 2445.

Walnut Groves
1- and 10-acre Tracts.

Minimum Temperature On
LA SIERRA HEIGHTS
for season:
Lemon land, 30 degrees.
Orange land, 27 degrees.
Abundance of water—1 inch to every 8 acres, goes with the land. Call and get our booklet, a real "Souvenir of Riverside."
RIVERSIDE GROVES & WATER CO.
631-633 Central Bldg.

Rental Department
For Stores, Offices and Houses.
ROBT. MARSH & CO.,
Security Building, Main Floor.
Telephone Exchange 175. Entrance Fifth Street.

LO MITA
Little Farms in the San Pedro Harbor district, where consolidation makes values rise. $425 per acre and up.
W. I. HOLLINGSWORTH & CO.,
123 West Sixth Street.

EUCLID HEIGHTS
A handsome new 5-room modern bungalow, up to date in every detail, large lot, 47x145; high, sightly, right off yellow line, 15 minutes to Broadway. Only $3500; terms. See FRED A. ROSENFELD, owner and builder, 208 Fay Bldg., 3rd and Hill sts. Tel. A5104.

SHARES $1 NOW
HOME BUILDERS
314-15-16 Story Building, Sixth and Broadway, Los Angeles, Cal.
Main 447. Home F 6642.

Yucaipa Valley
Red Apple Land

FREE STEREOPTICON LECTURE ON OCEANO BEACH
TUESDAYS & FRIDAYS 8 P.M.
207 S. BDWY. SUITE 121

Weekly Excursions to
CORCORA
See NEWPORT & MILNE
Gen. Agents for Security Land Co., 204-209 Central Bldg. Sixth and Main.

A Panama Ac
Southwest, for price of near-b $450 and up. Easy terms. 6 interest. See McGRATH & KE With STRONG & DICKINS 147 South Broadway.

Home for You in
CENTRAL SQUARE
—on easy payments—in the string Strip," directly in the the city's growth toward San Harbor.
DANIEL STONE & CO
115-116 Henne Bldg. Los A

Vermont Squa
On Normandie, Vernon and V avenues.
Lots $700 and up. Easy term
SOUTHWEST LAND CO.
416 Pacific Electric Build

ARLINGTON PARK T
The premier residences of southwest. Lots place and u terms.
G. S. CATUAL, owner, O tract, Corner Jefferson and Streets.
GEO. J. DOTY, Agent.
326 H. W. Hellman Bld

"Home

BUSINESS. Barometer of the Markets---Commercial---Financial.

FINANCIAL.

OFFICE OF THE TIMES.
Los Angeles, June 18, 1910.

CLEARINGS—Bank clearings yesterday were $2,693,066.56. For the corresponding day in 1909 they were $1,938,304.37; for the same day of 1908, $2,264.62.

...day	$2,789,937.69
...day	2,859,347.37
...day	2,304,156.05
...day	2,767,899.39
...day	2,685,066.90
...ne, 1909	$14,417,905.31
...ne, 1908	11,214,865.74
...ne, 1907	8,251,962.33

The following are the quotations on general and local securities listed on the Los Angeles Stock Exchange, ground floor, I. W. Hellman building, Fourth and Main streets, for yesterday's session of the exchange:

OIL STOCKS.

	Bid.	Asked.
...ers—		
...to Crude Oil Co.		$ .62
...trojeum Co. pfd.		95.00
...troleum Co. com.	$ 96.00	97.00
...Red Oil	20.50	20.75
...ra Oil Co.	49.00	49.50
...ia Midway Oil Co.	43.37½	
	1.75	2.00
...ld Oil Co.	.55½	.56½
...s Blue Moon	2.17	2.40
	.32	.35
...tual Oil	1.22½	1.25
...El Oil Co.	.38	.40
...Oil Co.	1.30	1.35
...n Oil	.55	.75
	2.10	
...Pet. Ltd. pfd.	.37½	.39
...Pet. Ltd. com.	67.00	68.50
...Petroleum Co.	24.50	25.00
...Land Co. (Oil)	1.22½	
...Oil Co.	1.37½	
...Oil Co.	1.34	.84
...Oil Co.		.35
...& L. Co.		13.00
...anch Oil Co.	.17	.20
...Six Oil Co.	1.10	
...Oil Co.	.50	
...Oil Co.	120.00	
...Providence Co.	102.37½	105.50
...ast Oil com.	104.25	104.50
...Union	3.60	
...oducers		100.00
...Midway Oil Co.	.20	
...Development Co.	.08½	
...Rights	5.00	.09

BANK STOCKS

	Bid.	Asked.
...st & Day Bank	$ 41.00	$100.00
...ay Bank & Trust	120.00	120.00
...National Bank	174.00	179.00
...ional National	227.00	232.00
...& Merc. Nat'l.	270.00	
...Bank of L. A.	12.50	
...American Savings	435.00	450.00
...avings Bank	320.00	345.00
...avings Bk. of L. A.	122.00	
...ists' National	116.00	120.00
...ast & Trust Co.	400.00	
...st of California	180.00	
...ank of Commerce	300.00	
...thern Trust Co.	70.00	80.00
...share paid up.)		

BONDS

(All bonds sold flat.)

	Bid.	Asked.
...a Petroleum Co.	84	86
...ond Oil Co.	94	
...City Water Co.	97¾	
...Power & W. Co.	92	95½
...ega Water Co.	99	
...Electric Co., is R.	99¼	
...Electric Co., old issue.	103	
...ephone Co.	61	
...ephone Co., 1st Refg.	101	
...ac. 1st Mtge.	100	
...ac. Ry. 1st Rfdg.	101¼	
...adway Co.		
...adway Co. 6s		
...ractical Co.		
...Nat'l Gas Co.		
...Trans. & R. Co.	97½	
...Light & Power Co.	101	101½
...a H. T. & T. Co.		
...Con. Water Co.		
...n. T. & T. 1st Mtge.		
...ng Home Tel. Co.		
...ng Water Co.		
...Transportation Co.		
...H. T. & T. pfd.		
...Water Co.		
...H. T. & T. Co.		

TRIAL AND PUBLIC UTILITIES.

	Bid.	Asked.
...land Cement Co.	$100.00	$170.00
...lectric pfd.	74.00	77.50
...lectric com.		77.50
...(in Com'l.)		81.
...ne & Sugar.	41.00	42.00
...ephone pfd.	35.75	36.00
...ephone com.	6.00	7.00
...thletic Club.	17.00	20.00
...rewing Co.		30.00
...tment Co.	90.00	
...S. P. Co.	2.00	
...ual Life Ins. Co.	27.50	28.50
...Stone Co.	250.00	
...H. T. & T. Co.	4.35	
...H. T. & T. Co.		25.00
...o H. T. & T. Co.		25.00
...o H. T. pfd.		22.50
...Water Co.	19.00	
...Co. pfd.		1.00
...D. & T. pfd.	250.00	100.00
...Security Corp. pfd.		35.75
...Trust Co.	31.00	100.00
...D. T. & T. Co.		90.00

—Morning session: 50 Associated Oil bd. pfd. at 67.62½; 10 Mexican Petro. pfd. at 105.37½; 2000 Oleum Development Co. at 9½; 4000 do. at 9¾; 4000 do. at 9¾; 2000 do. at 9¾; 4-100 do. at 4.50; 12 do. at 4.50; 4 do. at 4.50; 48 do. at 4.50; 4 do. at 4.75.

—Afternoon session: 300 Brookshire Oil at 1.90. —Off-board: 300 Brookshire Oil at 1.90.

—Afternoon session: 10 Home Tele. pfd. at 26.12½; 70 do. at 26.00; 10 do. at 26.00; 10 Associated Oil Co. at 49.00; 1000 Callaway at 56; 500 do. at 56½; 1000 do. at 56¾; 3000 do. at 57¾; buyer 30; 1000 Union at 106.37½; 5 do. at 56¾; 128 Union at 106.37½; 5 do. at 56¾; buyer 30; 3000 Oleum Development Co. at 9; 1000 Oleum Development Co. at 9; Con Rights at 7.50.

MINING STOCKS.

CALIFORNIA.

	Bid.	Asked.
...ancoma—		
...a Hills M. Co.	.10	.10½

NEVADA.

Tight District—
ght Parallel .01 .01½
1000 California Hills at 10½.

E MARKETS.

LOCAL PRODUCE MARKET.

...dozen, 10c Loxes of pears, the first of ...son, were brought in yesterday morning. ...ey were from local orchards and of ...e sweet variety. The fruit sold in an ...ay at 1.25 per lug box. Beginning ...m of next week, new pears should be ...in every day or two in small quan...

...both black and white, were a little ...and advanced a few cents per crate. ...per receipts were again heavy, and ...Watsonville, Oregon and Salinas ...box, 90@1.00; Oregons, 1.10@1.25; ...box, 90@1.00; White Rose, 1.00; northern Early ...per 40-lb box; new potatoes, 1.25@1.35 per sack, ...

GREENS—VEGETABLES—Beets, 30@35c per ...rots, 30@35; parsley, 25 per doz.; spearmint, 20@35 per doz.; turnips, 20@25; oyster plant, 30@35 per doz.; cucumbers, 50@75c per box; White Wax, ...from string, 1@3 lb.; radishes, 10@15 per doz. bunches; ...water cress, 25@35 per doz.; spinach, 50@75c per sack; cab...bage, 75@90c per sack; red cabbage, 50@75c per ...lb.; curly leaf, 2 lbs., 25c; green onions, 30@35 per doz.; leeks, 15@20 per doz.; ...lettuce, common, 90c@1.00 per crate; endive, ...40 per doz.; escarol, 40 per doz.; garlic, 10@15 per ...20 per doz.; tomatoes, Mexican, 1.75@2.00 per crate; local, 1.25@1.50 per crate; local nuts, ...mushrooms, 1.40@2.50 per basket; cultivated ...northern, 50@75 per doz.; local, 50@60 per doz.; ...red chili peppers, 10 per lb.; bell peppers, 20@25 per lb.; green chilis, 15; cel...ery, 1.50 per doz.; lemons, 50@75 per box; ...rhubarb, local, 1.00; northern, 1.25@1.50 per ...50-lb. box; Hubbard squash, 1½ per lb.; ...hubbard squash, 1½ per lb.; ...ner squash, local, 2.00 per lug box; sum...mer squash, 1.00 per box; cucumbers, ...90@1.00 per box; eggplant, Cuban, ...12@15 per lb.; Brussels sprouts, 10 per lb.; corn ...husks, 50@75 per lb.; alligator pears, 4.00@5.00 ...per doz.; asparagus, 40@50 per lb.; sweet corn, ...30@35 per doz.; okra, 15@18.

POULTRY—Owners buy from the producer, ...live weight: Old Roosters, 10; stags, 10; fryers, ...12@13½ per lb.; ducks, 18; geese, 12; turkeys, 25; ...squab pigeons, 1.75 per doz.; fryers, 23; broilers, 1.75@2; roasters, 23. Wholesaler sells to ...retailer, live weight: Hens, 20; roosters, 14; broilers, 28; geese, 15; ducks, 20. Dressed weight ...averages 1c to 3c higher than live weight.

LIVE STOCK—Based on delivered weights in Los Angeles (furnished by Hauser & Company.) Steers, 4¼@4½c; cows, 4¼@4½c; heifers, 4¼@4½c; calves, 5½@6c; wethers, 5@5½c; ewes, 4½@5c; lambs, 5.50@6.25; hogs, 6½@7c.

SHEEP—Steers, per lb., net, 9¾; heifers, 9¾c; steers, hind quarters, 11; heifers, hind quarters, 10; fore quarters, 8; heifers, hind quarters, 11; loins, No. 1, 14; ribs, No. 1, 14; rumps, 8; loins, No. 2, 12; ribs, No. 2, 10; full chucks, 6¾; short chucks, 7; triangles, 4½; plates, 6¾; steer rounds and rumps, 9; steer rounds, butt or shoulder clods, 10; steer rounds, fresh, 25; do., corned, 7½; hanks, 4; flank steaks, 12½; boned trimmings, 25; fresh tongues, 12; suet, 3; sweetbreads, 25; oxtails, each, 5; brains, each, 7; livers, 5 per lb.; kidneys, each, 5; hearts, each, 20; clean tripe, each, 20; feet, each, 7½; heads, each, 25c.

VEAL—Per lb. net, calves, 110 lbs. and under, 11; do., 111-130 lbs., 10; do., 131-160 lbs., 9; hind quarters, 12½; fore quarters, 7; heads, frozen, each, 20; feet, frozen, each, 5; livers, each, 25.

MUTTON—Per lb. net, lambs, plain, 12; lambs, cauls, 15; yearlings, 12½; wethers, 12; racks, 14½; saddles, 15; legs, 15; loins, 11½; tongues, each, 5; plucks, each, 15; heads, each, 10; brains, 2; liver, hearts, 20.

PORK—Per lb. net, dressed hogs, 150 lbs. and under, 9½; do., 151-200 lbs., 9; do., 201-250 lbs., 8½; do., 251-300 lbs., 8; do., 301-350 lbs., 7½; do., 351-400 lbs., 7; do., 401-450 lbs., 6½; do., 451-500 lbs., 6; do., 501-550 lbs., 5½; do., 551-600 lbs., 5; do., 601-650 lbs., 4½; do., 651-700 lbs., 4; do., 701-750 lbs., 3½; do., 751-800 lbs., 3; do., 801-850 lbs., 2½; do., 851-900 lbs., 2; do., 901-950 lbs., 1½; do., 951-1000 lbs., 1; spare ribs, fresh, 12½; do., frozen, 8; head, 6½; back fat, 12; tails, 7; neck bones, 5; trimmings, 10; pigs' feet, each, 5; livers, 7; hearts, each, 5; plucks, each, 7; kidneys, each, 1½.

SAUSAGE—Per lb. net, Diamond "C" link, 15; Diamond "C" bulk, 15; fresh pork, bulk, 12½; fresh pork links, 15; blood, 8; liver, 8; head cheese, 10-lb. cans, 12½; sour head cheese, 10-lb. cans, 12½; bologna style, paraffined, each, 8½; Frankfurt, each style, 8; Coney Island style Frankfurt, 9; minced, in bladders, 12; Boston style, in sacks, 12; tongue loaf (new), 15; Vienna, 12; head cheese, 8; Summer sausage, 12; Salami (Italian), 20@30; German, 25@30; Genoa salami, 25@35; Holstein Cervelat, 19; Farmer Cervelat, 25.

BACON—Winchester 10-lb. bacon, 22½; Winchester 6-8-lb. bacon, 23½; 12 Ave., 22½; Empire, 20½; 47'er, 20½@21½; Premium, 23½; Atlas bacon, 21½; Gold Band, 20; Diamond "C" bacon, 21½; Diamond C. 6-8-lb., 24½; Helmet light bacon, 23½; Orange Blossom bacon, 18; Sunlight bacon, 6-10 avg., 24½; Rex Breakfast bacon, 12 avg., 22½; Rex bacon, 6-8 avg., 22½; Regal bacon, 22½; Pioneer bacon, 6-12 lbs., 21½; Helmet, 6-8 avg., 24½; White Label bacon, 6 to 8 lbs., 24½; Armour's Star bacon, 6 to 8 lbs., 24½; Armour's Shield bacon, 6-8 avg., 24½; Colonial, 24½; Special bacon, 22 avg., 17½; Angelus, 8-10 lbs., 24½; Angelus, 10-12 lbs., 24½; Angelus, 12-14 lbs., 24½; Angelus, 14-16 lbs., 24½; Angelus, 16-18 lbs., 24½; Angelus, 18-20 lbs., 24½; Angelus, 20-22 lbs., 24½; Angelus, 22-24 lbs., 24½; Angelus, 24-26 lbs., 24½; Angelus, 26-28 lbs., 24½; Angelus, 28-30 lbs., 24½; Angelus, 30-32 lbs., 24½; Angelus, 32-34 lbs., 24½; Angelus, 34-36 lbs., 24½; Angelus, 36-38 lbs., 24½; Angelus, 38-40 lbs., 24½; Angelus, 40-42 lbs., 24½; Angelus, 42-44 lbs., 24½; Angelus, 44-46 lbs., 24½; Angelus, 46-48 lbs., 24½; Angelus, 48-50 lbs., 24½; Angelus, 50-52 lbs., 24½; Angelus, 52-54 lbs., 24½; Angelus, 54-56 lbs., 24½; Angelus, 56-58 lbs., 24½; Angelus, 58-60 lbs., 24½; Angelus, 60-62 lbs., 24½; Angelus, 62-64 lbs., 24½; Angelus, 64-66 lbs., 24½; Angelus, 66-68 lbs., 24½; Angelus, 68-70 lbs., 24½; Angelus, 70-72 lbs., 24½; Angelus, 72-74 lbs., 24½; Angelus, 74-76 lbs., 24½; Angelus, 76-78 lbs., 24½; Angelus, 78-80 lbs., 24½; Angelus, 80-82 lbs., 24½; Angelus, 82-84 lbs., 24½; Angelus, 84-86 lbs., 24½; Angelus, 86-88 lbs., 24½; Angelus, 88-90 lbs., 24½; Angelus, 90-92 lbs., 24½; Angelus, 92-94 lbs., 24½; Angelus, 94-96 lbs., 24½; Angelus, 96-98 lbs., 24½; Angelus, 98-100 lbs., 24½.

DRY SALTED MEATS—Dry salt narrow bellies, 20; dry salt clear bellies, 16-20 avg., 18½; dry salt backs, 18½; short clear backs, 16-20 avg., 17½; dried beef, insides, 21; dried beef, outsides, 17; beef rounds, 21; dried beef, rounds, 19; bacon strips, 15½; medium bacon, 14@14½; beef tongues, 25½.

PICKLED GOODS—Honey-comb tripe, half-bbls., 3.60; honey-comb tripe, kegs, 2.00; honey-comb tripe, kits, 1.40; spiced pigs' feet, half-bbls., 6.00; spiced pigs' feet, kegs, 2.75; spiced pigs' feet, kits, 1.40; pickled lambs' tongues, kits, 2.00; pigs' tongues, spiced, kits, 2.60.

HAMS—Per lb. Diamond "C" skinned hams, 20½; Diamond "C" boneless hams, 20½; boiled boneless Rex hams, 19½; Rex skinned hams, 20½; boiled boneless Rex hams, 18½; Regal, 19; mild-cured hams, 17½; plain hams, 16½; Wheatsheaf hams, 22½; Premium, 10 to 12 avg., 22½; 12-14 lbs., 22½; Winchester hams, 20; Winchester picnics, 14-16 lbs., 20; Winchester picnics, 12-14 lbs., 20; Winchester boiled hams, 30; Winchester skinned hams, 30; California hams, 15½; Gold Band hams, 17½; Premium skinned hams, 18½; Atlas hams, 17½; minced ham, 13½; Cylinder boiled hams, 28½; minced ham, 13½; Oxford boiled hams, 27; Oxford boiled hams, 16½; Star boiled hams, 21; Armour's Star hams, 30-12 avg., 23½; Armour's Star hams, 14-20 avg., 23½; Shield boiled hams, 23½; Shield boiled hams, 24-up avg., 22½; Shield boiled hams, 20-22 avg., 23½; Shield boiled hams, 23½; Angelus hams, 14-16 avg., 23½; Angelus boiled hams, 23½; Angelus, skinned, 21½; Angelus picnics, 13½.

BARRELED MEATS—

	Bbls.	Half-bbls.
Rumps (bone out)	10.00	
Pure beef	14.50	8.50
Rolled plate (boneless)	11.50	6.50
Family pork	17.00	9.00
Fancy pig pork (rearmay)	25.00	13.50
	36.00	17.50

LARD—Tierces, per lb., 17 cases, 14½; 10-pound, 11; Crescent lard, 14½; case, 14½; back fat, 10; Elsion lard, 12½; White Cotosuet, 12; Diamond C kettle rendered lard, 13½; Diamond C kettle suetene, 10½; Armour's Simon Pure lard, 13½; White Label lard, 14½; Armour's Vegetole, 13½; Fairbank's White Cottolene, 14½; Fairbank's Rex pure lard, 16½; Rex pure lard, 16; Suetene, 11; Pennant lard, 13½; Red Star lard, 16½; Rex pure lard, 16; Cottolene, 1 tierce, 12½; 2 tierces, 12½; 5 cases, 12½; 10 cases, 12½; Fairbanks' White lard, 12½; Angelus lard, 17; Angelus leaf, 17½.

SALT—Western, handled through L. A. jobbers, per 100 lbs. bags, Crown brand, all-lined pockets, per ton, $8.00; Worthington Diablo, per ton, 15.00; 22-lb. bags, per ton, 15.00; 22-lb. bags, per ton, 16.00; 100-lb. bags, per ton, 15.00; 224-lb. bags, per ton, 16.00; 100-lb. per ton, 15.00; 224-lb. bags, per ton, 16.00; ice-cream and evaporated, sheep, 50s, per ton, 14.00; Crown, or Gran. Dairy, 50s, per ton, 12.00; lump, stock, imported, per ton, 32.00; lump, granulated and ½-ground, 100s, per ton, 10.00; granulated and ½-ground, 50s, per ton, 10.00; car lots, San Pedro salt: Blue Crown, bales, fine dairy, 5.00; Angelus, bales, 1.60; Blue Crown, Rock or ½-ground, 50s, per ton, 14.00; Wellington, 16.00; Regal, 25.00. Prices are based on sacks. Bbls add 10c; ½-bbls., 25c, and boxes, 60c per 100 lbs. All prices are net cash, less 2c cwt. Standard Berry, 6.40; Standard cane, 6.40; crushed, 6.65; Candy gran., 6.45; C. & H. Confectioners' A, 6.40; Magnolia A, 6.30; Golden C, 5.80; Bowles 6x powdered, 30-lb. boxes, 6x powdered, ½-bbls., 7.00; Bowles Bros' Bar, 50-lb. boxes, wood, 8.00; Bowles Bros' Bar, ½-bbls., 8.50; Bowles Bros' Bar, 25-lb. tins, 9.00; Dominos, 5.30; Cut Loaf 6.15; Bowles 6x powdered, 25-lb. boxes, 6x powdered, ½-bbls., 7.00; Bowles Bros' Bar, 50-lb. boxes, wood, 8.00; Bowles Bros' Bar, ½-bbls., 8.50; Bowles Bros' Bar, 25-lb. tins, 9.00; Dominos, 5.30; Cut Loaf 6.00; Extra C or D, 5.90; Golden C, 5.80; Magnolia A, 6.30; Armour's Star A, 6.40; Armour's Shield A, 6.30; Armour's Shield bacon, 6-8 avg., 24½; Special bacon, 22 avg., 17½; Angelus, 8-10 lbs., 24½; Angelus, 10-12 lbs., 24½; Angelus, 12-14 lbs., 24½; Angelus, 14-16 lbs., 24½; Angelus, 16-18 lbs., 24½; Angelus, 18-20 lbs., 24½; Angelus, 20-22 lbs., 24½; Angelus, 22-24 lbs., 24½; Angelus, 24-26 lbs., 24½; Angelus, 26-28 lbs., 24½; Angelus, 28-30 lbs., 24½; Angelus, 30-32 lbs., 24½; Angelus, 32-34 lbs., 24½; Angelus, 34-36 lbs., 24½; Angelus, 36-38 lbs., 24½; Angelus, 38-40 lbs., 24½; Angelus, 40-42 lbs., 24½; Angelus, 42-44 lbs., 24½; Angelus, 44-46 lbs., 24½; Angelus, 46-48 lbs., 24½; Angelus, 48-50 lbs., 24½; Angelus, 50-52 lbs., 24½; Angelus, 52-54 lbs., 24½; Angelus, 54-56 lbs., 24½; Angelus, 56-58 lbs., 24½; Angelus, 58-60 lbs., 24½; Angelus, 60-62 lbs., 24½; Angelus, 62-64 lbs., 24½; Angelus, 64-66 lbs., 24½; Angelus, 66-68 lbs., 24½; Angelus, 68-70 lbs., 24½; Angelus, 70-72 lbs., 24½; Angelus, 72-74 lbs., 24½; Angelus, 74-76 lbs., 24½; Angelus, 76-78 lbs., 24½; Angelus, 78-80 lbs., 24½; Angelus, 80-82 lbs., 24½; Angelus, 82-84 lbs., 24½; Angelus, 84-86 lbs., 24½; Angelus, 86-88 lbs., 24½; Angelus, 88-90 lbs., 24½; Angelus, 90-92 lbs., 24½; Angelus, 92-94 lbs., 24½; Angelus, 94-96 lbs., 24½; Angelus, 96-98 lbs., 24½; Angelus, 98-100 lbs., 24½.

FLOUR—In ½-bbl. sacks, 10c less. Per bbl. Pat. Pastry ... 5.20 4.70
Buckwheat flour ... 5.40 4.90
Graham flour ... 5.40 4.90

ORANGES AND LEMONS.

DAILY CITRUS REPORTS OF THE EASTERN MARKETS.

[BY DIRECT WIRE TO THE TIMES.]

NEW YORK, June 17.—[Exclusive Dispatch.] Thirteen cars sold. Market very steady. It is raining muggy. Everything iced.

NAVELS.

	Average.
Orchard, or, National O. Co.	$3.55
Standard, sd, National O. Co.	3.45
Columbia, National O. Co.	3.40
Stenell, 142	3.40
Halfmoon, xf, Red. G. O. Assn.	2.65
Czar, Hanson & Sears	2.65
Limited	2.60
Sunset	2.65
Moose, O. K. Ex.	2.90
Prong Horn, O. K. Ex.	3.25
Sugarloaf, A. F. Ex.	2.65
Highgrove, A. F. Ex.	2.65
Fruitella	2.75
Moose, O. K. Ex.	2.25
Prong Horn, O. K. Ex.	2.05
	2.15
	2.85

SEEDLINGS.

Titus Ranch, fy, San Marino G. P. A.	2.60
El Toreado, sd, San Marino G. P. A.	2.50
Mission Bells, fy, A. R. Chapman	2.95
Memories, ch, A. R. Chapman	2.70

SWEETS.

Glover Mountain, Growers' Ft. Co.	$2.90
Choice, Growers' Ft. Co.	2.80
Flower, Growers' Ft. Co.	2.30
Bunker Hill, sd, C. C. U.	2.90
Red C, Covina Ex.	2.30
Cougar, Covina Ex.	2.90
Fruita	2.35
	2.15

VALENCIAS.

Pointer, A. C. G. Ex.	$2.75
Hunter, A. C. G. Ex.	2.30

NAVELS—HALVES.

Czar	$2.30

TANGERINES.

Mission Bells	$1.15
Stag	

BLOODS—HALVES.

Red C	$1.00

MIKES.

½ boxes, Red C	$1.55

GRAPEFRUIT.

Stag	$1.55
Seedling	

	$1.90
	2.05

St. Louis Market.

ST. LOUIS, June 17.—[Exclusive Dispatch.] Warm. Firm on good fruit. One car navels, three cars mixed, one car Jaffas, one car lemons sold.

NAVELS.

Volunteer, S. A. Ex.	$2.70
Greyhound, S. A. Ex.	2.85
Maggie, S. B., Rialto	2.35
Valley Boy, S. A. Ex.	2.85
TallyHo, S. B., Rialto	2.55

SWEETS.

Planet	$2.75
Searchlight	2.10

VALENCIAS.

Searchlight	$2.35

PINEAPPLE ORANGES.

La Mesa	$2.95
Golden	2.20

BUDDED.

La Mesa	$1.95
Golden	1.50

JOPPAS.

Grizzly Giant	$2.45

BLOODS.

TallyHo, ruby	2.90

HALVES.

TallyHo, ruby	$1.35

GRAPEFRUIT.

Big R	$2.05

LEMONS.

Bonanza	$3.70
National	2.15

Pittsburgh Market.

PITTSBURGH, June 17.—[Exclusive Dispatch.] Five cars sold. Steady. Weather warm.

NAVELS.

Big R, S. B., Rialto	$2.35
Prairie Chicken, A. H., Prenda	1.80
Squirrel, A. H., Prenda	2.45
Ideal, A. H., Prenda	1.90

BUDDED.

Pomona	$2.75

SEEDLINGS.

Big R	$2.05

HOMOSASSAS.

Big R	$2.30

SWEETS.

Pomona	$2.55
Ufa	2.35
Violet	2.35

ST. MICHAELS.

Pomona	2.35

HALVES.

Big R	$1.35

SWEETS—HALVES.

Violet	$1.30

BLOODS.

Tally Ho	$2.70
Big R	2.40

SEEDLINGS.

Favorite	$2.30
Merit	1.90

Cincinnati Market.

CINCINNATI, June 17.—[Exclusive Dispatch.] Warm. Market very strong. One car navels, one seedling, one lemon sold.

BUDDED.

Red Mtn., Riv. Ex.	$2.25

NAVELS.

El Capitan, S. A. Ex.	$2.90

LEMONS.

Bridal Veil, Limoneira Co.	$4.70
White Cross	4.90

Cleveland Market.

CLEVELAND, June 17.—[Exclusive Dispatch.] One car navels, two mixed, one lemons sold. Market higher on navels and St. Michaels. Prices lower on lemons account the quality.

NAVELS.

Lochinvar, R. H., E. High.	$2.00
Greyhound, S. A. Ex.	2.40
Standard	2.45
Valley Beau, S. A. Ex.	2.50
Pyramid	2.55

LEMONS.

Pomona, S. A. Ex.	$2.10

ST. MICHAELS.

Gold Buckle, R. H., E. High.	$2.35
Belt	2.60

HALVES.

Pyramid	$ .95

SEEDLINGS.

Pyramid	$1.75
Clover Leaf	2.50

Philadelphia Market.

PHILADELPHIA, June 17.—[Exclusive Dispatch.] One car navels, two St. Michaels, one seedling, two mixed cars sold.

ST. MICHAELS.

Pointer, A. C. G., Latin Station	$2.00
Hunter	2.75

SWEETS.

Coyote, O. K. Ex.	$2.90
Blue Jay	2.70
Owl	1.60
Favorite	2.05

SEEDLINGS.

Selected	$2.55
Merit	1.85

ST. MICHAELS—HALVES.

Rose	$1.90

NAVELS.

King, S. A. Ex.	$2.75

Citrus Fruit Shipments.

	Or.	Lem.	Tri.
Thursday, June 16	92	28	130
Total to date this season	21,284	2973	24,567
Total to same date last season	25,732	3822	29,555

Pearl barley	5.45	5.25	5.30	5.15
Split peas, green	6.85	6.65	6.60	6.55
Split peas, yellow	6.50	6.50	6.60	6.55
Gluten flour	5.20	5.20	6.25	5.20
Hominy, large or small	4.15	3.85	3.90	3.85
Farina	4.10	3.90	3.95	3.90
Nutrina	4.30	4.20	4.25	4.20
Nutrina, Germ	4.35	4.30	3.75	3.70

BUCKWHEAT FLOUR—Bulk, pure, 100-lb. sacks, 4.25; new process, 6.25; mixed, 4.20.

GRAIN AND FEED—Wheat, per 100 lbs. 1.55; wheat, No. 1, 1.50; wheat, cracked, 2.05; feed wheat, 1.50; bran, heavy, 1.45; rolled barley, 1.25; linseed oilcake meal, 1.45; rolled seed meal, 2.00; alfalfa meal, 2.50; cotton-seed meal, 1.85; shorts, 1.75; oats, white, Oregon, 1.85; oats, red, seed, California, 1.85; eastern oats, 1.80; K. & P. corn, 1.80; cocoanut cake, 1.35; shorts, 1.75; oats, white, Oregon, 1.85; oats, red, seed, California, 1.85; eastern oats, 1.80; K. & P. corn, 1.80; cocoanut meal, 1.80.

Excelsior Chick Food	$3.35	$3.50	$3.75	$2.00
" Fattening Food	3.35	3.30	3.25	1.90
" Egg Food	3.35	3.30	3.25	1.90
" Moulting Food	.75			1.30

POPCORN—Rice, shelled, fancy, western, per lb., 5; new ear corn, 4.00@4.50 per 100 lbs.

HAY—(Quotations here given are from wholesaler to trade.) Choice barley hay, 14.00@17.00; No. 2, 16.00@14.00; choice wheat hay, 11.00@12.00@18.00; No. 1, 12.00@14.00; No. 1 tame oat hay, 12.00@13.00; local, 13.00@15.00; timothy, 20.00@22.00; stock hay, 6.00@8.00; straw, 3.00@3.50.

LINSEED OIL—Boiled, in barrels, 90; raw, in barrels, 88; in cases, 5c higher.

TURPENTINE—In cases, 84; in barrels, 77. Also cans (turpentine substitute,) 45.

Quotations on petroleum products, f. o. b. tank cars, Los Angeles refinery:

GASOLINE AND DISTILLATE—Red Crown gasoline, bulk, 14½ cases, 21½ per gal.; 86-deg engine distillate, bulk, 3c per gal.; in cases, 4½; naphtha, bbls., 12; cases, 20½ per gal.; V. M. & P. OIL—Water white, 10; Pearl, 17; Eocene, 20; Elaine, 25½.

FUEL OIL—$1@1.05 per bbl.

LOCAL STOCK EXCHANGE.

Trading in Nearly All Lines Is Good and Market Shows Strong Undertone.

The trading was very good yesterday on the Stock Exchange. Associated Oil was active at 49, showing no change from Thursday, but there was a good undertone and all the orders seemed to be on the buying side of the market, most of the stock being sold for San Francisco account. California Midway was quite a little stronger, selling at 37. Jade was active, but not particularly strong. The rights in the Union market, there were sales at 1.05 to 1.06, and there seemed to be a large supply of the stock on hand at about that figure. The rights were not quite so strong and the demand was not nearly so heavy as on former days. Among the non-productions, Oleum started out very strong, selling in large blocks at 9¼, and weakened off at the close down to 9. In the mining list, California Hills was again the only trader and California Hills was among the public utilities, Home Telephone during the afternoon, and was a point above the former price. The balance of the list was strong with the undertone good and reports from all sources show gains.

SAN FRANCISCO LIST.

Goldfield Consolidated Continues to Lead the Procession With Nevada Hills Following.

[Special Service to The Times by B. F. Taylor, No. 112 West Third street.]

SAN FRANCISCO, June 17.—Goldfield Consolidated continues to lead the procession, closing tonight with a net gain of 20 points, the exception of Jumbo Extension, which was up 1 point, that showed any improvement over morning at 9.10, bid at 9¼ and did not show any signs of weakness during the entire session.

There were no changes exceeding 1 point in the Tonopah list. The Bullfrogs, Rawhides, Nevada Hills, next to Goldfield Consolidated, is a star performer. In the past month Nevada Hills has gone up 100 and it is now 3.20, bid at 3.22½, a gain of 10 points over yesterday.

Round Mountain was better, picking up 3 points.

Trading in the Comstocks was light and changes were of little importance.

The following were the closing bid and asked quotations:

Goldfield		
District—	Bid.	Ask.
Atlanta	11	
Booth	12	
Blue Bull	14	
Colum. Mt.	4	5
Conqueror	6	
Fraction	49	50
Crane Jack	2	
Daisy	2	
Dan'field	7	8
Florence	235	
Gold. Cons.	930	935
Gld. G. Mar.	6	
Gld. Kew	5	
Great Bend	3	4
Jumbo Ex.	20	
Kendall	21	
Lone Star	3	4
Oro	3	
Red Hills	3	4
Sandstorm	3	
St.	4	
Silver Pick	7	8
Merger	10	
C. O. D.	11	

Tonopah		
District—	Bid.	Ask.
Belmont	370	
Jim Butler	26	26½
Midway	27	28
McNam.	27	28
Montana	27	28
Tono. of N.	882½	872
West End	57	59
M. S.	6	7
Bullfrog		
District—		
Amethyst		
Big N. B.	2	
Bonnie C.	2	
Mont. Mt.	1	
May. Cons.	3	4
Tramp Con.	4	5
Other		
Districts—		
Rhd. Queen	26	
New Hills	120	122½
P. S. Peak	63	
Round Mt.	43	45
Rhd. Con.	7	
Fairview	19	

SAN FRANCISCO CLOSING.

STOCK AND BOND QUOTATIONS.

[Furnished by Logan & Bryan, Members New York and Boston Stock Exchanges, Bradbury

Joseph Ball Company
Members Los Angeles Stock Exchange
Members New York Curb
STOCKS AND OIL LAND
ACCURATE INFORMATION
CORRESPONDENCE INVITED
SOLICIT YOUR ACCOUNT

vestment Bonds
SECURITY
Central Income Property.
Convey Ownership Rights
ay 6½% to 7% and carry
Growth in Value Profit.
HE TRUSTEE COMPANY
4 S. Broadway, Suite 204-6

M. R. STAATS CO.
135-37 W. 4th St., Los Angeles
65 So. Raymond Ave., Pasadena

BONDS Municipal, Corporation
And
gh-Grade STOCKS
vided Paying
We Issue
Travelers' Cheques
of the
American Bankers' Association

Have You
ever had it brought to
you the real difference
between a Bank being run for
the convenience of its depositors,
or for the convenience of a few
Officers and Employees. One
difference is 24 hours a day com-
pared to 5 hours a day; another
is 137 hours a week beside of 21
hours a week. 27 is nearly one-
fifth of 137; in other words, 1
hour out of 5.

ALL NIGHT & DAY BANK
6TH & SPRING STS

WE MAKE COLLECTIONS
The Southern Trust Company
COMMERCIAL, SAVINGS, TRUST
114 WEST FOURTH STREET
The "Wall Street" of Los Angeles

HOME SAVINGS BANK
ALEXANDRIA HOTEL BLDG.
Six months savings
accounts earn four
per cent. One dollar or
more will start you. Begin
to save and earn now.
FIFTH & SPRING STS.

IDWAY MARICOPA 15
RUDE OIL STOCK
for you if you bought at 8c or 9c
c. We have acquired 40 acres next
Obispo Gusher on 22-12-22.
INTERNATIONAL INVESTMENT CO.
1012 Union Trust Building
Fourth and Spring sts.

Snowball-Sullivan Co.
Investment Securities.
Buy Central Oil Stock.
mbers Los Angeles Stock Exch.
209-205 I. W. Hellman Bldg., L. A.
Na. Raymond Ave., Pasadena.

Barroll & Co.
S ANGELES SAN FRANCISCO, PORTLA
BONDS

TAFT
NEW BOOM CITY.
Heart Midway Oil Fields.
. W. AUSTIN, Exclusive A
1018 Broadway, Oakland.

% INTEREST P
STATE MUTUAL
BUILDING & LOAN A
S. SPRING ST. LOS ANGELES
LARGEST ASSOCIATION IN CA
ssets, Jan. 1, 1910, - $2,665,
for 20th Annual Statement and

ANTE
reet Improvement Bond
Empire Securities Compa
502 Union Trust Bldg.

BONDS
E. WOODSIDE & CO.
rity Building. Los Angeles

oney to Loan
On approved real estate.
UITABLE SAVINGS BANK
First and Spring

WEATHER.

RATIVE TEMPERATURES.

	Max.	Min.	Mean.
New York	68	62	65
Buffalo	70	64	67
Cincinnati	90	64	77
St. Paul	82	68	80
Kansas City	90	66	78
Jacksonville	92	70	81
Seattle	62	50	56

is for day before yesterday;
for yesterday. The mean is the
for the two days.

OFFICE, U. S. WEATHER BU-
Angeles, June 17.—[Reported by A.
Local Forecaster.] At 5 o'clock
temperature registered 73.8; at 5 p.m.,
temperature for the corresponding hours
was and 69 deg. Relative humidity,
cent.; 5 p.m., 41 per cent. Wind,
velocity 2 miles; 5 p.m.,
velocity 9 miles. Maximum tem-
deg.; minimum, 55 deg. Rainfall
.58 inches. Barometer reduced to

Conditions.—The western dis-
has moved to the Dakotas, and an-
has moved down from the
the British Northwest and joined
was combined now form a well-
covering all of the Northwest
Montana and the Dakotas.
has caused rains in the Pa-
and in North Dakota, and
in Nevada, the Salt Lake
Wyoming. Another depression is
the Lawrence Valley the morn-
Charleston has caused rains on
Atlantic coast from Maine to the
Carolinas in the United States fair
prevailed. From present indica-
expect fair weather in Los An-
vicinity, with some rise in tempera-
and probably on Saturday.
Local forecast for Los Angeles
Fair tonight and Saturday;
changing to fresh westerly.

Riverside, Redlands and San Ber-
Fair tonight and Saturday.
south of the Tehachepi: Fair to-
Saturday.
FRANCISCO, June 17.—Forecast:
vicinity: Fair Saturday,
to the morning; moderate west winds.
Valley: Fair Saturday; moderate
Valley: Fair Saturday; moder-
winds.
south of the Tehachepi: Fair Sat-
west winds, changing to south.
Saturday and Sunday.
June 17.—[Exclusive Dispatch
Special Service.] Gauge
this time, 13.40 feet.

NERAL EASTERN.

T GETS GOAT
OF WHEAT PIT.

DO NOT MITIGATE
FEARS.

Go at Figures Higher
Close of Yesterday—Large
Taking All Offerings.
Oats Fluctuate—Pro-
to Selling Side.

PRESS NIGHT REPORT.]
June 17.—Rumors that the spring
the most serious condition
past punished many speculators
drivers and promise of more
after the conviction of the
harvest weather in the winter
received little notice and neith-
that Kansas and Nebraska
to produce more than was
three months ago. The mar-
1 1-4@1 1-4 higher than last
Corn finished 2-8@¼ to ¾ up
3-8. Last prices for pro-
higher to 10 lower. It was
that although general rains
great deal to offset present un-
for spring wheat, scat-
could only help in a small
covered freely, refus-
or sell tomorrow with bonus.
forced that two or three big
private advices from the spring
was taking practically all the
from the Northwest dispatches be-
was charming the trade here
bearish side of the market with
gains at profit taking led to
but the highest prices of
were in the last fifteen
days, however, was easy, dep-
from 90 5-8 to 92, and closed
July wheat was said to
being a carrying charge basis
of the movement of the new
to keep pace with the more
Offerings were light in
in the corn pit, and also
December fluctuated be-
with the close steady at 89.
The cash market was
@94½@95. Sep-
quotations had as limits
with the close 3-8 up at 94 1-8
closed to the selling
a net loss of 5 to 5@7½
P. Pork was unchanged to

prices as follows: Flour
5@5½; feed or mixing bar-
to choice malting, 1.45@1.
Southwestern, 1.32; No. 1
1.30; seed, 4.25; clover-
23.25@28.25; lard,
short ribs, sides (loose),
clear sides (boxed,) 14.00@

Statistics.

June 17.—Total clearances of
were equal to 164,000 bushels,
as shown by Brad-
1,434,000 bushels. Pri-
000 bushels,—compared
corresponding day a
receipts for tomorrow:
cars; oats, 94 cars;

Movements.

Receipts.	Shipments.
13,300	12,900
15,000	73,000
223,700	346,700
243,000	362,900
2,000	1,800
34,300	21,100

and Provisions.

June 17.—Following is range of

	Open.	High.	Low.	Close
	92¾	92¾	90¾	*91¾
	93	93	90¾	*91¾
	87¾	91¾	87¾	89¾
	94¾	94¾	94¾	94¾
	55½	57¾	55¼	56¼
	54¾	56¼	54¾	*57
	57¼	58¼	57¼	*57
	59	59¼	*58¾	*58¾
	27¼	28¾	*27½	*27½
	26¾	26¾	*26¾	*26¾
	26¾	26¾	26¾	26¾
	29¾	29¾	29¾	29¾
	22.75	22.95	22.75	22.90
	22.32	22.42	22.15	22.32
	12.35	12.35	12.30	*12.35
	12.37	12.37	12.30	*12.35
				11.82
	12.95	12.97	12.85	12.97
	12.47	12.60	12.45	12.45
	12.10	12.10	12.02	*12.10

Cotton Market.

The Times by E. F. Hutton
Third street, Members
Stock Exchange.]
—According to Miss
the growing crop is
report of 80.4, a gain
compared with a gain
period 1896. Last year
condition 76.4, against
to this report the
May 25 has not
expected, which is
private advises, that ow-
and excessive rain-
the plant has made
In Texas and
is said that stands
not universally so. In
than last year, but
movement to mar-
nothing, this
to only 57,942 bales,
61,647 in 1909.
"Rather vigor-
to find a week
the bulls. The im-
months carry
an argument
purchases in ev-
the cheaper
of May

this century, 1900 to 1902 inclusive, we had three crops of about 10,500,000, although the crop condition figures June and July and August of 1902 were far better than either of the other years. All we can figure on present prospects is that it would be a normal prospect if it was not so late a crop. We can also figure that those who are making the large crop figures of an ungrown crop are already short of that crop, and that should the crop news turn bad, they will want to cover up that short interest."

Following is range of quotations today:

Option—	Open.	High.	Low.	—Close— Bid.	Ask.
January	12.18	12.20	12.12	12.13	12.14
March	12.20	12.20	12.15	12.14	12.16
May	12.22	12.22	12.22	12.12	12.14
June				14.34	14.35
July	15.10	15.10	14.81	14.92	
August	14.58	14.61	14.35	14.49	14.50
September	12.07	12.10	12.05	12.02	12.03
October	12.29	12.42	12.34	12.27	12.28
December	12.21	12.25	12.15	12.17	12.19

Treasury Statement.

WASHINGTON, June 17.—The condition of the treasury at the beginning of business today was as follows:

TRUST FUNDS.

Gold coin	$880,721,669
Silver dollars	491,027,000
Silver dollars of 1890	1,094,000
Silver certificates outstanding	491,027,000

GENERAL FUND.

Standard silver dollars in general fund	$ 1,695,148
Current liabilities	93,805,861
Working balance in treasury offices	17,983,999
In banks to credit of Treasurer of the United States	28,918,867
Subsidiary silver coin	20,859,983
Minor coin	1,688,781
Total balance in general fund	82,488,254

New York Coffee Market.

(Furnished by Logan & Bryan, Members New York and Boston Stock Exchanges, Bradbury building.)

NEW YORK, June 17.—Following is range of quotations today:

Option—	—Open— High.	Low.	—Close— High.	Low.
January	6.71	6.73	6.74	6.77
February			6.76	6.78
March	6.76	6.79	6.79	6.80
April			6.80	6.81
May	6.79	6.81	6.82	6.83
July	6.60		6.60	6.65
August	6.50	6.60	6.60	6.61
September	6.60	6.65	.65	6.70
October	6.65	6.70	6.70	6.75
November			6.70	6.75
December	6.70		6.70	6.75

New York Money Market.

NEW YORK, June 17.—Close: Prime mercantile paper, 4¾@5¼ per cent.; sterling exchange firm with actual business in bankers' bills at 4.84 3-5@4.84 7-10 for 60-day bills and at 4.86 4-5 for demand. Commercial bills, 4.84 @4.84½. Bar silver, 53½. Mexican dollars, 44. Government bonds, steady; railroad bonds, irregular. Money on call, steady, 2½@3 per cent.; ruling rate, 2½ per cent.; closing bid, 2½ per cent.; offered at 3 per cent. Time loans very quiet and steady, sixty days, 2@2½ per cent.; ninety days, 3¼@3½; six months, 4@4 1-4.

Chicago Live Stock Market.

CHICAGO, June 17.—Cattle—Receipts estimated at 2500; market strong. Beeves, 5.65@8.70; Texas steers, 5.25@7.15; western steers, 5.40@7.80; stockers and feeders, 3.90@6.40; cows and heifers, 2.75@6.90; calves, 6.50@9.00. Hogs—Receipts estimated at 20000; market 10@15 lower. Light, 9.25@9.50; mixed, 9.25@9.50; heavy, 9.10@9.50; rough, 9.15@9.25; good to choice heavy, 9.25@9.60; pigs, 8.00@8.45; bulk of sales, 9.35@9.45. Sheep—Receipts estimated at 10,000; market weak. Native, 3.60@5.85; western, 3.50@5.90; yearlings, 6.00@7.25; lambs, 5.50@8.15; western, 6.00@8.25.

Chicago Closing Figures.

CHICAGO, June 17.—Close: Wheat, July, 92 5-8; September, 91 5-8; December, 92 5-8@ 93¾. Corn, July, 58¼@58 3-8; September, 59; December, 57. Oats, July, 37 1-8@37¼; September, 36 1-8; December, 36 7-8. Pork, July, 22.50; September, 22.32½. Lard, July, 12.35; September, 12.35. Ribs, July, 12.97½; September, 12.45@12.47½. Rye, cash, 75@76; July, 75. Barley, cash, 45@66. Timothy, October, 4.35@ 4.50.

Boston Copper Market.

The Boston copper market was closed today on account of Bunker Hill day, which is always observed in Boston. There was but little change in the quotations of copper securities on the New York Curb, but we are inclined to think that a good rally in these issues is about due.

Chicago Dairy Market.

CHICAGO, June 17.—Butter—Steady; creameries, 24½@27; dairies, 23@23. Eggs—Steady. Receipts 16,675. At mark, cases included, 15½@ 16½; firsts, 17½; prime firsts, 18½. Cheese—Steady; Daisies, 15 1-4@15½; Twins, 14½@15; Young Americas, 15 1-4@15½; Long Horns, 15@15 1-4.

St. Louis Wool Market.

ST. LOUIS, June 17.—Wool unchanged; medium grades combing and clothing, 21@23; light fine, 15@18; heavy fine, 13@14; tub washed, 25@30.

New York Dairy Market.

NEW YORK, June 17.—Butter, firm, unchanged. Cheese, steady, unchanged. Eggs, steady; state, Pennsylvania and nearby henery browns, 22½@23½.

Liverpool Wheat Market.

LIVERPOOL, June 17.—Close: Wheat, July, 6s, 5d; October, 6s, 7d. Weather overcast.

Portland Wheat Market.

PORTLAND, (Or.) June 17.—Wheat, track prices: Club, 78@79; blue stem, 81@82; red Russian, 76@77; Turkey red, 79@79; valley, 80@81.

OIL STOCK QUOTATIONS.

SAN FRANCISCO CLOSING PRICES.

SAN FRANCISCO, June 17. — [Exclusive to The Times.] Closing quotations and today's sales on the California Stock and Oil Exchange were as follows:

Stocks—	—Close— Bid.	Ask.	Stocks—	—Close— Bid.	Ask.
Amy	—	150	Paraffine	137½	139
Alma	105	—	Peerless	—	600
A. O. T. C.	4800	4925	Palmer	137½	140
C. Oil & G.	—	100	Piedmont	—	100
Brookshire	137½	200	Pinal	—	1000
Caribou	—	1650	Premier	102¼	112½
Claremont	180	187½	Republic	48	—
Crescens	—	75	Record	—	600
Dabney	—	10	S. F. & McK.	—	2900
Del Ray	15	—	Sauer D.	175	—
Deluxe	140	—	Silver Tip	210	220
Enos	140	—	Shawmut	—	40
Fulton	125	—	S. W. & B.	40	42
Ill. Crude	51	53	Sterling	200	270
Imperial	—	2250	Superior	—	25
Junction	68	75	Yellowstone	—	45
New Penn.	137½	138	Turner	165	170
McKitt.	20	25	Wabash	—	150
Monte Oil	250	—	Wolverine	35	—
Bay City	290	—	W. K. Oil	—	385
Blue Moon	24	25	Empire	—	25
Pac. States	44	—	Coal. Cos.	—	62
Occidental	25	—			

SALES—Morning session: 50 Associated Oil at 49; 50 Claremont at 1.80; 175 Enos at 1.50; 100 Four Oil at 12; 400 Palmer at 1.37½; 400 Turner at 1.70; 1000 New Pennsylvania at 1.27½.

SALES—Afternoon session: 300 Associated Oil at 49.00; 100 Claremont at 1.85; 200 do. at 1.82½; 200 do. at 1.85; 1500 Blue Moon at 24; 1000 S. W. & B. at 40; 200 do. at 42.

STREET SALES: 200 Palmer at 1.37½.

COLORADO SPRINGS.

MINING QUOTATIONS.

[BY DIRECT WIRE TO THE TIMES.]

COLORADO SPRINGS, June 17. — [Exclusive to The Times.] Following were the closing quotations on the leading mining issues handled here:

	—Close— Bid.	Ask.		—Close— Bid.	Ask.
Acacia	6¾	6½	Isabella	18¼	19
Mary McK.	57	57½	Dr. J. Con.	10	10½
C. C. Cons.	2¾	3¼	Lexington	1¾	2
C. K. & N.	18	20	Moon An.	1½	2
Dante	5	6	Old Gold	5	5½
Elkton Con.	80	80¾	Pharm.	3¼	3½
El Paso	94½	97½	Portland	1120	1200
Findley	8¼	10	Vin. Cons.	97	100
Gold Dollar	15	16½	York	3	4½
Gold Sov.	3¾	4	Blue Bell	1½	—
Golden C.	100	—			

SALT LAKE MINES.

CLOSING QUOTATIONS.

[BY DIRECT WIRE TO THE TIMES.]

SALT LAKE, June 17. — [Exclusive to The Times.] Following were the closing prices on the leading mining stocks listed here:

	—Close— Bid.	Ask.		—Close— Bid.	Ask.
Black Jack	8	9¾	Bac'to	2	—
Colorado	29	31	Silver King	220	—
Carisa	—	55	Swansea	—	3
Col. Cons.	57	62	S. Col. Con.	8¾	9¼
Grand Cen.	125	125	Uncle Sam	28	30
Ingot	—	100	Victoria	65	—
Lower M.	24	25	Victor	2	4
Little Bell	—	1¼	Iron Blos.	72	74
May Day	1¼	1¾	Sioux Cons.	12½	13
New York	5	6	Crown Pt.	6¾	7¾
Mt. Lake	5	6	Seven T.	5	6
Ontario	190	205	Cedar	9¼	10
Nev. Hills	110	112½			

COMSTOCK QUOTATIONS.

[Special Service to The Times by B. F. Taylor, No. 112 West Third street.]

SAN FRANCISCO, June 17.—Following were the opening and closing quotations in the leading Comstock mining stocks today:

Stocks—	—Open— Bid.	Asked.	—Close— Bid.	Asked.
Ophir	.88	.89	.90	.91
Mexican	1.05	....	1.07½	1.12½
Gould & Curry	....	.19	.18	.19
Con. Virginia	.86	.90	.93	....
Savage	.23	....	.23	....
Hale & Norcross	.30	....	....	.31
Yellow Jacket	....	....	.46	....
Belcher	....	....	.41	....

Metal Market.

SILVER.

NEW YORK, June 17.—Bar silver, 53½.

LEAD.

NEW YORK, June 17.—Lead firmer. Close, spot, 4.40 to 4.50.

COPPER.

NEW YORK, June 17.—Copper firmer. Lake, 12.62½ to 12.87½; electrolytic, 12.37½ to 12.65; casting, 12.12½ to 12.37½.

SAN FRANCISCO MARKETS. FRUIT, GRAIN AND PRODUCE.

[ASSOCIATED PRESS NIGHT REPORT.]

SAN FRANCISCO, June 17.—Fruits—Fancy apples, 50; common, 35.

Berries—Strawberries, 2.00@10.00; blackberries, 3.00@4.00; raspberries, 4.00@4.00.

Grapes—Ordinary, 1.00@1.25.

Pears—Common, 50; fancy, 75.

Peaches—Common, 50; fancy, 75.

Plums—Common, 15; fancy, 25.

Oranges—Navels, 1.50@3.25; Valencias, 2.00@ 2.50.

Mexican limes, 6.50@7.00.

Lemons—Common California, 1.25@4.00.

Melons—Watermelons, 1.50@3.00; fancy cantaloupes, 1.75; common, 1.00.

Tropical fruits—Bananas, 75@3.00; pineapples, nominal.

Flour—Family extras, 5.60@6.00; bakers' extras, 5.40@6.00; Oregon and Washington, 4.80@ 5.00.

Wheat—Shipping, 1.42½@1.43.

Barley—Feed, 1.01½@1.02½; brewing, 1.07½@ 1.10; Chevalier, nominal.

Oats—Red, 1.35@1.37½; white, 1.42½@1.47½; black, nominal.

Millstuffs—Middlings, 28.00@31.00; mixed feed, 24.00@30.00; rolled barley, 23.00@24.00; oatmeal, 5.00; oat groats, 5.00; rolled oats, 5.00@5.50.

Hay—Wheat, 12.00@16.50; wheat and oat, 9.00 @15.00; oat, wild, 7.00@11.00; oat, tame, 10.00@ 17.00; alfalfa, 7.50@11.00; straw, 40@65.

Receipts—Flour, 1660; wheat, 620; barley, 4765; oats, 90; corn, 25; potatoes, 2905; onions, 570; bran, 125; middlings, 55; hay, 246; hides, 625; wine, 54,500.

Shasta—Pink, 6.00@6.50; Lima, 4.25@4.50; small white, 4.00@4.50; large white, 2.75@4.00.

Potatoes—Early Rose, 40@90; new potatoes, 75@90.

Onions—Fancy, 2.00; common, 1.65.

Various—Green peas, 1.50@2.75; string beans, 6@10; eggplant, 5@8; green peppers, 5@8; tomatoes, 30@50; summer squash, 25@60; asparagus, 1.00@1.75; rhubarb, 75@1.00; garlic, 3@ 4; cucumbers, 1.00@2.50.

Butter—Fancy creamery, 29; seconds, 27½; fancy dairy, 26.

Cheese—New, 13½@14; Young America, 15@ 16½.

Eggs—Ranch, 26; store, 23½.

Poultry—Roosters, old, 4.00@5.50; roosters, young, 7.50@10.00; broilers, small, 2.50@3.50; broilers, large, 3.50@4.00; fryers, 4.00@7.00; hens, 5.00@10.00; ducks, old, 6.00@7.00; ducks, young, 8.00@10.00; geese, 2.00@2.50.

Callboard Sales.

SAN FRANCISCO, June 17.—Wheat steady; no trading; cash, 1.42½@1.43. Barley steady; December, 1.01¾; cash, 1.01¼@1.02¾. Corn steady; large yellow, 1.32½@1.35. Afternoon session: Wheat steady, no trading. Barley steady; December, 1.01¾.

San Francisco Dairy Market.

SAN FRANCISCO, June 17.—Butter, fancy creamery, 29; seconds, 27½; fancy dairy, 26. Eggs, store, 25½; fancy ranch, 28. Cheese, new, 13½@14; Young America, 15@15½.

Drafts and Silver.

SAN FRANCISCO, June 17.—Silver bars, 53½; Mexican dollars, 45; drafts, sight, 4; drafts, telegraph, 7.

RANCHER SAVES DAUGHTER.

Porterville Man Snatches His Child from Under Wheels of Wagon. Woman Insane.

[SPECIAL CORRESPONDENCE OF THE TIMES.]

PORTERVILLE, June 16.—Quick wit and action on the part of W. W. Finch this afternoon resulted in his saving the life of his 5-year-old daughter, Margery. He snatched her from beneath the front wheels of a heavily loaded farm wagon.

Mr. Finch, who is a rancher, was packing groceries into his wagon, his little daughter sitting on the seat, holding the lines. A passing auto startled the horses and they broke into a run. The sudden jerk threw the child from the seat, face downward, her head directly in the path of the oncoming heavy wheels. The father fell rather than jumped from the wagon and snatched up his child. He was not in time to save her completely from injury, the wheels bruising her back and hip.

ADOPTS METER SYSTEM.

One householder of Porterville is responsible for the determination of the Water Committee of the City Council to put all residences, shops and factories upon a strict meter system. Superintendent N. M. Knehler of the city waterworks appeared before the committee last night to make his monthly report. He stated that unknown to the water users themselves he had placed five of them on meter. The readings at the end of the month showed that for five houses, against which the meters run, the average consumption of water was 54,000 gallons. One householder used 74,000 gallons. As the flat rate collected by the city from the five houses tested is $1.50 monthly, it appears that the city has been furnishing water in many instances at a dead loss.

The committee will immediately report to the board an ordinance calling for the installation of meters. It is estimated that the total cost will be about $5000.

Mrs. Caroline Lee, aged 75 years, and one of the pioneer residents of this city, was taken before the court of Judge Hall yesterday and committed to Stockton on a charge of insanity. The charge was preferred by her daughter, Mrs. A. M. McGahey of No. 215 B street.

Mrs. Lee has been in failing health for the past four years, and her condition of increasing helplessness was a constant worry. Her mania, which resulted from her brooding, has always been of a mild form until yesterday she became violent and attempted to do herself and her daughter bodily harm. Local physicians holding out little hope for her recovery, her commitment to the State infirmary at Stockton became a necessity.

TO PROCEED SLOWLY.

Expectation With Reference to Bill for Reclamation of Lands Along Colorado River.

Attorney A. J. Casebeer has returned from Washington, D. C., where he spent several days in the interest of the bill for the reclamation of lands included in Indian reservations along the Colorado River in the new Parker district, which was related at length in The Times, June 9.

Several Los Angeles and Colorado men are interested in the project, which proposes to reclaim about 300,000 acres at an expenditure of between $3,000,000 and $4,000,000. The land would be left subject to entry under the existing laws, and the settlers would be assured of abundant water supply.

Mr. Casebeer said yesterday that it is not expected that the bill recently introduced in the United States Senate will become a law at this session of Congress, as it is proposed to give ample time for inquiry and investigation on the part of those who may be interested. The bill has been read twice and has been referred to the Senate Committee on Irrigation and Reclamation of Arid Lands, of which Senator Carter of Montana is chairman, and Senator Flint, a member.

Local Beer, $1.00 Doz Quarts.
Old Port, Sherry and other wines, $1 to $2 per gallon. All kinds of liquors. 'Phone Home A1372, Sunset Main 1641. Old Planta-

ARIZONA.

JOY FEST FOR STATEHOOD.

Status of Bill Received With Enthusiasm.

Phoenix Folk Vote for New Sewers.

New Beet Sugar Mill Begins Operations.

[SPECIAL CORRESPONDENCE OF THE TIMES.]

PHOENIX (Ariz.) June 16.—There was joy in Phoenix this afternoon on receipt of information from Washington that the Senate had passed the Statehood bill and that the measure would probably pass the House without further amendment. Immediately Mayor Christy became busy with the idea of a great celebration. He has appointed a committee of thirty officials and business men, and will meet with them tomorrow to determine upon just what manifestation the city will make of the joy that will follow the news of enfranchisement. Not that Statehood is expected at once. It is appreciated that under the method adopted for the evolution of the new States of Arizona and New Mexico, more than a year must elapse before the State officers will have opportunity to take their seats.

Gov. Sloan has wired from Washington that he has little doubt that the measure will pass the House, urged by Chairman Hamilton of the Committee on Territories, and with the strongest pressure given by President Taft himself.

SLAP AT THE DEMOCRATS.

The President has demanded that the bill must go throughout without any educational qualification, that it must provide for submission of the Constitution to the President or to Congress, and that the residential qualification shall not be set at more than six months. These features will be displeasing to the Democrats in Congress, but it is not believed they will care to bear the burden of the bill's defeat, even on such grounds as these.

The Governor telegraphs that he has appointed James T. Williams, Jr., editor of the Tucson Citizen, to be his personal representative to the Roosevelt home coming celebration in New York. Gov. Sloan has to leave Washington by the end of the week for Frankford Ky., there to attend a meeting of the Executive Committee of the Governors' Conservation Conference, of which he is secretary. He expects to return to Phoenix about June 25.

FIRST BEET SUGAR FACTORY.

The first beet sugar factory to start operations in the United States for the season of 1910 is that at Glendale, nine miles from Phoenix, where 600 tons of beets a day are now being handled. Though some of the beets received were considered hardly well ripened, the average of sugar contents was 16 per cent. It is expected that this will increase materially later in the season. The beets being worked up are from all parts of the Salt River Valley, and seem to average about the same in value. Two hundred and fifty men are employed at the factory, largely experienced workmen brought from the factories owned by the company in Colorado and Kansas. It is expected that the last of the crop will be worked up in ninety days. While the beets are better than last year, the yield per acre is expected to be about the same. Altogether, the farmers will receive about $350,000 for the crop, constituting a very material addition to the agricultural income of the valley. It is possible locally, now that irrigating water has been assured by the Tonto dam, to raise two crops of beets a year, making two factory seasons, and this will probably be promoted by the factory owners within a couple of years.

By a very light vote, though by 6 to 1 majority, the taxpayers of Phoenix yesterday ordered the issuance of $400,000 bonds for the installation of a modern sewer system. At present only the business part of the city is sewered. The number of cesspools has become a nuisance and menace, necessitating the closest of sanitary inspection by city officials. The health of the city generally has been good, though an increase has been noted lately in the number of mild typhoid cases.

ARIZONA NEWS NOTES.

Last Tuesday at Parker, Francisco Chavez, a railroad section hand, was stabbed and killed by a countryman, Francisco Ybarri, who had for several days been dependent for food upon the Mexicans at the section-house. The murder appears to have been unprovoked. Ybarri is in custody.

Eight miles of seventy-five-pound rails have been laid on the Buckeye road, and the grade is complete about as far as the Agua Fria crossing. The work is in charge of E. Carrillo, a Southern Pacific engineer, who put through much of the Lucin cut-off road across Salt Lake. The Agua Fria channel is to be crossed temporarily on the sand, while the permanent bridge, about a mile in length, is being constructed.

Fair Commissioner A. L. Moore and Secretary Shirley of the Fair Commission have just returned from Los Angeles, where they went to promote a harness race meet, to begin shortly after the close of the Arizona Fair in Phoenix next November. Such a meet would be of local value in bringing eastern horses this way, favored by two racing weeks, instead of the one week here offered. The trip to Los Angeles was of no avail, as no racing track will be ready this fall.

Watermelons are now being shipped in carload lots from the Salt River Valley to points all over the southwest. The crop is unusually heavy for the acreage planted.

Charles L. Moeller, a jeweler well known in Phoenix and Los Angeles, has sued his divorced wife, a local resident, for the custody of their young son, his principal allegation being that the summer heat of Phoenix "is unsanitary and healthful and that the boy will be injured physically" if forced to remain here. By decree of court the child has been alternated for half yearly periods between the parents.

Dr. O. L. Mahoney, a pioneer physician of Phoenix, has developed as the friend of the hitherto friendless vagrant dog. He has just offered to purchase, at the regular cost of $2 each, a tag for every dog left unclaimed in the city pound during the present campaign against the overplus canine population of the city. About twenty dogs are being captured daily and it has been roughly estimated that the doctor's bounty will have to be stretched to the extent of about $2000 if he keeps his offer good this summer.

The various school buildings of Phoenix have been rechristened by the school board. The Central school will remain such, but the others will be known by the names of McKinley, Van Buren, Lincoln, Grant, Adams, Fillmore and Madison. Several of these names were selected because the buildings are situated on streets of the name given.

A premium of $1000 has been paid to the Phoenix National Bank for the lease of the Board of Trade rooms and that body will have a special building erected for it at the corner of Second avenue and Adams. The bank will double the size of its quarters and will put in entirely new equipment.

A number of Parker and Swansea business men have incorporated the Parker-Swansea Oil Company, in order to explore some good-looking ground in the northern part of Yuma county. Another company with the same end is the Swansea Oil and Development Company, headed by George Mitchell, manager of the Clara Consolidated Mining Company. Mr. Mitchell has sent of Pennsylvania for an oil expert, under whose advice the first wells will be driven.

Fred. Balsz, for thirty years a butcher in Phoenix, was buried yesterday, at his own request attired in the coat in which he was married seventy years ago, when he was only 17 years old, and which he wore on three other similar occasions. He had been four times married, surviving all his wives and leaving about a score of children. He went to California in the days of the first gold excitement, living in Placerville and Sacramento till he come to Arizona.

J. H. Fleming has filed suit for $10,000 damages against A. W. Morrill, Territorial Entomologist, and R. H. Forbes, director of Arizona experiment again, a sort of advance agent for a Phoenix orange grower, constituting the Arizona Horticultural Commission. The basis of the suit was the entrance by Dr. Morrill into the plaintiff's orange grove, where 7000 Florida orange trees, alleged to have been infested by scale, were torn up and were destroyed by fire. Fleming has a second suit for $1000 damages, directed personally against Dr. Morrill.

L. W. Collins, formerly assistant Secretary of Arizona and now a Los Angeles realty dealer, is in this valley again ,a sort of advance agent fo ra number of coast sportsmen, who are coming next week to shoot white-winged pigeons, which flock in myriad number into this locality during the summer. Collins has rented a ranch south of Tempe, to be headquarters for the coast nimrods. There is to be a camp rule that not more than fifty birds shall be bagged by any individual. Last year the score ran up to a couple of hundred. All the birds not used in camp are to be donated to Phoenix charity, as a Territorial law forbids the shipping of game from the Territory. By the action of this law last year, several Los Angeles residents were relieved of $50 each by a Tempe justice of the peace.

LEAPS IN AUTO'S PATH.

Chinese Schoolboy Is Knocked Down and Wheel Passes Over His Body.

Woo Tuck Chung, a Chinese boy, 15 years of age, living at No. 343 Marchessault street, jumped in front of an automobile yesterday afternoon and was knocked down, one of the wheels of the heavy car passing directly over his abdomen. The boy was taken to the Receiving Hospital, where the surgeons said he might have been injured internally, but that it would take two or three days to determine the nature of his hurts.

Chung attends the Macy-street school and was standing on the curb with other boys after school hours. Playing with his companions, he jumped out into the street directly in front of an approaching automobile owned and driven by H. G. Folsom, a building material dealer from No. 324 East Market street. Folsom immediately clapped on the brakes, but the car could not be stopped before one of the wheels had passed over the body of the young Chinese, who was pulled, writhing in pain, from under the machine. Chung was taken to the Receiving Hospital in the automobile which ran him down.

The sparkling wines of the Italian-Swiss Colony are naturally fermented in the bottle and not carbonated. They are as good as the best French wines, at half the price. Order them at your hotel.—Adv.

Logan & Bryan
NEW YORK CHICAGO SAN FRANCISCO LOS ANGELES
GROUND FLOOR, BRADBURY BLDG.
Most extensive Private Wire System ever organized.

E. F. HUTTON & CO.
MEMBERS NEW YORK STOCK EXCHANGE, COTTON EXCHANGE, COFFEE EXCHANGE, CHICAGO BOARD OF TRADE.
B. E. BURNS, Manager. 112 West Third Street.

Oil & Metals Bank and Trust Co.
311 WEST THIRD STREET

Bryant Upholstered Furniture Company
Upholstering, Finishing, Mattress Renovating, Etc. 1036 South Main

FOR AN OIL INVESTMENT THOROUGHLY SAFEGUARDED send for Monthly Oil Magazine free or call on Pacific States Guaranty & Land Co., 614 H. W. Hellman Bldg.

PROVIDENT Mutual Building-Loan Association

Clearinghouse Banks

NAME.	OFFICERS.	
BROADWAY BANK AND TRUST COMPANY 208-10 S. Broadway, Bradbury Bldg.	Warren Gillelen, President. A. W. Redman, Cash.	Capital ....$250,000 Surplus and Profits $295,000
CITIZEN'S NATIONAL BANK S. W. Cor. Third and Main.	H. J. Waters, Pres. Wm. W. Woods, Cashier.	Capital ...$1,000,000 Surplus ...$ 500,000
FIRST NATIONAL BANK S. E. Cor. Second and Spring.	J. M. Elliott, Pres. W. T. S. Hammond, Cashier.	Capital ...$1,250,000 Surplus and Profits ...$1,625,000
COMMERCIAL NATIONAL BANK 401 S. Spring, Cor. Fourth.	W. A. Bonynge, Pres. Newman Hunsk

Smart Bathing Suits

For Women

Of cotton serge with sailor collar and trimmed with narrow white braid. In navy and black **$1.75**

For Children

Children's jersey bathing suits; one-piece style in navy blue; sizes 2 to 6 Special **$1.25**

An Advance Credit Account combines the conveniences of a charge account with economies of cash prices.

LARGEST DEPARTMENT STORE WEST OF CHICAGO

Hamburger's

BROADWAY, EIGHTH, & HILL STREETS

Take home one of our cakes for Sunday. They are made of very best, purest ingredients by skilled chefs.

Sporting Goods Special

Tennis Outfit

$5 hand-made racket with white ash frame, and two 45c tennis balls. Outfit, Special **$4.00**

Fishing Outfit

Any $3 rod, $2 reel, $1 line, sinker and six hooks. Regular price, $6.20; Saturday, outfit ..... $4.

Last Day of Economy Sale to Break All Records

These and the Many Other Phenomenal Bargains for Saturday Will Do It

Boys' "Vacation" Suits $3.95

All Have Two Pairs of Knickerbockers

It's the strong, serviceable, yet nobby suit that he needs on his vacation—one that'll bear all kinds of usage and still look well. Same way about school suits, too! These broad shouldered, semi-fitting suits are just right! They're long, with fancy flaps and cuffed sleeve, and come with or without vents. All-wool cheviots, tweeds, homespuns and worsteds are used, and the sizes are for 7 to 17 years. Two pairs of trousers.

Khaki Garments for Romping

Khaki Blouses	.50c	*Khaki Pants*	.50c
Khaki Shirts	.50c	*Khaki Hats*	.50c
Khaki Caps	.50c	*Khaki Suits*	.95c

UNDERWEAR FOR BOYS—Clean, cool, porous—the kind for summer wear. For ages 6 to 16 years. Union Suits, 50c. Single Garment, 25c.

MACKINAW STRAW HATS for children. Bound in white and colors. Price ...75c

BOYS' HATS in the nobby telescope shape or full crown; Milan braid. Price $1.50

CONTINUED!!

The Sale of

WAISTS AT $1.95

Values $3 and $3.50

You can make a clear saving of $1 to $1.50 on every one of these and at the same time secure a supply of the very sheerest, daintiest lingerie waists imaginable. All late models and only the finest lingerie materials and most beautiful laces and embroideries used in the making

An Unusual Offering

In New and Old Pianos

We want the public to know that we are factors to be considered in the piano business of this city. That here is a store where the greatest values are to be found and where every piano carries our guarantee.

EASY PAYMENTS will be arranged for those who want accommodation.

READ THIS LIST OF BARGAINS

CHICKERING, in fine condition.
STEINWAY, in excellent condition.
STERLING, new.
MARSHALL & WENDELL, like new.
HUNTINGTON, like new.

26

OUR GREAT SPECIAL OFFER

NEW PIANOS—A line of old standard makes that we are discontinuing and now offer at very low prices.

These 26 pianos must be closed out this week—and if price and easy terms will do it, it will be an easy matter.

$10 SENDS A PIANO HOME TODAY. PAY THE REST LIKE RENT IF YOU WISH.

Opening Sale

"Made-in-California"

FROM IMPERIAL VALLEY COTTON

Towels Crashes
Table Damask
Comforters Bats

Just inside the Hill street entrance we have established a permanent department for the sale of goods manufactured from Imperial Valley cotton. We know them to be thoroughly reliable and dependable merchandise, and we therefore unreservedly recommend them.

Face Towels

16-32 white hemmed absorbent Towels, each 7½c; doz.. **90c**

18x36 white, heavy, hemmed, absorbent Towels; ea. 10c; doz **$1**

18x36 fancy white huck towels, hemmed; each 12½c; dozen **$1.35**

Huck Towels

Fancy striped with fringed ends. 20x40 size. Heavy quality, pure bleached. Dozen $1.65. Each **15c**

Bath Towels

21x42 heavy absorbent bath Towels; hemmed ends; each. **19c**

Crash Toweling

16-in.; plain white huck; heavy; fast edges; yard..... **10c**

17-in.; fancy white huck; perfectly absorbent; yard.. **12½c**

Table Damask

58-in.; fancy white; splendid quality; assorted designs; yd. **40c**

Cotton Bats

½-lb. to 1-lb. roll.....10c to 25c
2-lb. to 3-lb. roll.....75c to $1

Girls' $2 & $3 Dresses $1.50

An Exceptional Offering

On Sale Saturday on the Second Floor **Come!**

Really worth the original price, every one of them. Stunning "Tub Dresses" of finest chambrays, ginghams and the pretty mercerized fabrics. Solid colors and the popular large and small plaids in all shades. Made in the latest approved styles—Trotteur and waist line effects—buttoning all the way down, so that ironing is easy. All prettily box plaited. Remember this sale is for today only. $2.50 and $3.00 dresses for only $1.50.

Children's Footwear at Little

Barefoot Sandals

Cool and comfortable and every pair guaranteed. Protect the feet.

CALFSKIN		ELKSKIN	
6 to 11	$1.50	6 to 8	$1.50
12 to 2	$1.75	8½ to 11	$1.75
2½ to 6	$2.00	11½ to 2	$2.00

Girls' Roman Sandals

Most popular indeed, and very dressy looking. Patent leather vamps and dull kid tops—a combination that is elegant in the extreme. See these in the following sizes: 6 to 8, $1.50; 8½ to 11, $1.75; 11½ to 2, $2

Trimmed Hats

$39 Hats at $19.50
$29 Hats at $14.50

Think of beautiful plume trimmed hats—the plumes themselves being worth more than the price asked for the finished hat— and dress shapes, with gorgeous French flowers;—then remember that these exclusive, high class models are to go at **exactly half the already low regular price.**

$16.50 Hats at $8.25

We want especially for you to see the hats in this lot for $8.25. If you don't say it's really more than a half-price sale we'll be surprised. All styles and shapes are included. Ask about them Saturday.

Untrimmed Shapes Every new Summer Dress Shape that's popular. Regular $6.50 values..... **$2.50**

½ OFF

EXTRA SPECIAL

Petticoats $1.00

Here is a chance to ... decided saving on ... well made and pretty ... med petticoats either ... ular or extra size. ... who want the extra ... know how seldom they ... offered at a reduction! ... have embroidery flounces ... some with insets of lace.

Saturday Shoppers in The Basement Store Will Save Liberally

FAMILY AFFAIR.

BLOOD-COVERED HE RUNS FAR.

GLENDORA FARMER ASSAULTED BY RELATIVES.

With "Claret Tapped" He Chases One-Half Mile to House of Friend Where Wound Is Dressed—Board of Trade Holds Annual Meeting—Road Petitions Circulated.

GLENDORA, June 17.—August Freidrich, a farmer residing northeast of Glendora, was assaulted by several persons in his home last night. In the scrap-up a vicious blow was landed on his nose, cutting the flesh to the bone. Though badly hurt, Freidrich managed to break away from his assailants and ran to the house of a neighbor, one-half mile distant, where he sought protection. When taken into the house it was found that his face, chest and arms were covered with blood from the wound, which was still bleeding profusely. After being washed and provided with suitable clothing, August Freidrich was brought by his friend to Glendora and Dr. McNair dressed the wound and united the flesh with a liberal use of adhesive plaster. Freidrich states that arrests will follow. He asserts the difficulty had its origin in a family row, between the families of Mr. Freidrich and E. Barrett, a son-in-law.

BOARD OF TRADE.

At the annual meeting of the Board of Trade held in Flora Hall Tuesday evening, the following were elected trustees: F. R. Smith, J. E. Fulton, C. B. Netzley, Dr. Wood, I. H. Miller, Mr. Riser and A. E. Sofel. Sixty-five dollars was raised to be used in building on the route surveyed for the mountain road. The board donated $30, the balance being subscribed by the members present.

Petitions calling for an election to vote a direct tax in the sum of $20,000, payable in one year, were placed in circulation Wednesday. The money is to be used for building the mountain road.

The Glendora Citrus Association will, with the close of this week, shut down the packing-house until after the Fourth of July.

The Valencia crop is turning out to be much less than was estimated, probably 65 per cent. in some instances. Though not so well colored as usual, the fruit is quite as juicy and highly flavored.

BURBANK.

BURBANK, June 17.—The class exercises of the Union High School were attended by a large audience last night. The programme consisted of selections on the piano by Miss Ethel Hall, Miss Ruth Hall and Miss Ruth Hall and Miss Ora Schreiner; vocal solo by Miss Ruth Hall; address by Rev. Charles Pease of Long Beach; vocal solo by Miss Ora Schreiner; presentation of diplomas by Trustee Fred Schreiner; vocal solo by Miss Ruth Hall; class history by Miss Ethel Hall; class prophecy by Miss Ora Schreiner; class will by Miss Ruth Hall; presentation of pictures presented to the school by the graduates.

The presentation speech was made by Fred Schreiner. Miss Nettie Thrasher read a humorous class prophecy, and a class will by Miss Ora Schreiner.

WILL AFFECT RAILWAY.

South Pasadena Trustees Order Ordinance Drawn Providing for Huntington Drive Grade.

SOUTH PASADENA, June 17.—At last meeting of the Board of Trustees, City Attorney Carson was instructed to prepare an ordinance providing for the establishment of an official grade on Huntington Drive. This step is likely to place the city in a strong position with respect to future dealings with the Pacific Electric Company.

In common with a number of other streets in the Oneonta Park district no grade has ever been established on Huntington Drive, and in case the ordinance now before the Trustees is passed, the city will be in a position to compel the Pacific Electric to make important changes in its roadbed on that thoroughfare. A clause in the Pacific Electric franchise states that the company's tracks shall be laid on the grade established, "or which may hereafter be established," and it is under this clause that the city is now acting.

At present the tracks of the company are considerably above the level of the street, and at the Fremont-avenue crossing they are about three feet higher than the grade which it is proposed to establish. The ordinance provides for an establishment of an official grade the entire length of Huntington Drive from the eastern to the western city limits, and a strict compliance apparently would mean a complete rearrangement of the Pacific Electric roadbed.

The Church of the Neighborhood, Congregational, will hold Sunday morning service at No. 919 Electric avenue, Rev. Charles Pease of Long Beach addressing the congregation. Sunday-school will be held at the same place at 9:45 a.m. Dr. C. H. Meserve of San Francisco, who was extended a call to become permanent pastor, has accepted and will preach his first sermon July 11. The Ladies' Aid Society of this church met yesterday at the home of Mrs. A. H. Forbes, No. 905 Electric avenue.

The assembly period was used yesterday morning by the seniors in the High School when they gave their class history and the class prophecy. The Copo de Oro, the High School annual, has been issued.

PLAYA DEL REY.

PLAYA DEL REY, June 17.—The Congregational Sunday-school of Palms will formally open the summer picnic season here tomorrow. That organization will enjoy an all-day outing on the sand. On the next day the Zion societies of Los Angeles will occupy the boards at the beach. June 25 is the date selected for the annual outing of St. Paul's pro-Cathedral, and on the 28th a picnic will be given by St. Luke's Church of Los Angeles. The St. James's Methodist Episcopal Sun-

MERCHANT FALLS DEAD.

Redondo Beach Man, Formerly Many Years in Riverside, Succumbs to Heart Failure.

REDONDO BEACH, June 17.—William Emory Cox, a highly respected merchant here and well known in Riverside where he lived twenty years, dropped dead early this morning. He arose before the other members of the family this morning and had gone out and was weeding a pathway in a lot adjacent to his home on North Gertruda avenue when he was stricken. Although it was known by his family that he had a weak heart, Mr. Cox had never been sick in his life and seemed particularly well recently.

Mr. Cox was born in Ellenville, N. Y., in 1840, and came to California in 1856. He located in the northern part of the State and for many years conducted a grocery at Petaluma, where he was one of the pioneer residents. For fourteen years he served as City Clerk of Petaluma and held other positions of trust in the city. He removed to Riverside with his family twenty-two years ago and until two years ago conducted a grocery there.

For the past two years he has been engaged in the some business in this city. He leaves two daughters, Misses Lina and Jennie, who live at the home place and a son, Frank Cox of Los Angeles. There are also a sister, Mrs. Silas Masters, and a brotner, J. H. D. Cox of Riverside.

The remains will be taken to Riverside Monday for burial where his wife was buried several years ago.

TEACHERS CHOSEN.

The following teachers have been appointed to teach in the grammar schools of this city: Margaret Smith, Edith Tyler, Margaret Bisnop, Lois Saxton, Helen Goldthwaite, Adele Hauxhurst, Myrtle Beale, Marie Dickson, Beatrice Marks, Margaret Sinclair, and Georgia Burke.

SHRINK FROM HONORS.

Several Called and Some Chosen as Officers of East Hollywood Board of Trade.

HOLLYWOOD, June 17.—Honors went begging at the first meeting of the East Hollywood Board of Trade held this evening in Hoegee Hall. The gathering was called for the purpose of converting the former Improvement Association of East Hollywood into a Board of Trade. After Calvin Smith had been made temporary chairman and nominations were in order for president, the general rule of procedure seemed to be one of refusal to accept this office. Fully a dozen names were proposed, and the honor was in each case modestly declined by the gentlemen named until at last D. B. Peck was prevailed on to accept the office.

He was immediately placed in the chair for fear he would get away. Rev. C. W. Howkins was made vice-president. W. H. Hoegee was elected secretary, and did not refuse. He was in the city all of the evening and the new organization is to meet any local condition that becomes necessary for the good of the community, especially questions relating to gas, water, electric light and street car service. A committee on bylaws and constitution, composed of Scott Wellman, George Schneider and W. S. Sutton, was named to report at the next meeting on the 29th inst.

One hundred and forty people have signed for membership. This includes the former members of the old improvement association. Meetings will be held monthly in Hoegee Hall.

CAUSES LITTLE VOLCANO.

Both the Los Angeles fire and police departments responded to calls for aid this morning, when the Barber Paving Company ran its plow into a gas pipe on Hollywood boulevard, near Gower street, and followed this up with the steam roller, which dropped coals of fire on the ground where the released gas was escaping, causing a small-sized volcano.

Aside from the patrol wagon and the fire company, there was a small army of employés of the gas company on hand before the fire was extinguished. No damage was done other than that to the new pavement.

KINK ON BUILDING.

Owners of property on the north side of Hollywood boulevard, between Magnolia and Palm, want to find out where they stand with reference to building restrictions. Masons started to lay the foundations for what are supposed to be store buildings. In accordance with a previous arrangement, a restraining order was served on the owners of the property and work was stopped. The owners are Grant Carver, George Taylor and W. G. McCadden. The men interested in having the building restrictions removed say the big growth of Hollywood has caused the holdings to become business property, something not contemplated when the tract was laid out.

SAN DIMAS.

SAN DIMAS June 17.—The graduating exercises of the Bonita Union High School were held last night in the school auditorium. Dr. Fields, president of the University of Redlands, delivered an address on "The Problems of Life." Dr. J. E. Hubble, president of the board of trustees of the Union High School, presented the diplomas.

You Can Cure that Backache

Pain along the back, dizziness, headache and general languor. Get a package of Mother Gray's AUSTRALIAN-LEAF, the pleasant root and herb cure for all Kidney, Bladder and Urinary troubles. When you feel all run down, tired, weak and without energy use this remarkable combination of nature's herbs and roots. As a regulator it has no equal. Mother

Important Announceme

This Ad. Will Not Appear Again

The Van Sant Piano Co. will discontinue busi July 2nd, 1910, and, up to that date, every Piano Player Piano will be sold at a great

CHICKERING BROS. SCHA

SACRIFIC

WEBER KINGS

We are going out of business. Have sold fixtures and lease to new pany. Must sell every piano by July 2nd to make room for successf mense new stock, now on the way.

Cut This Out For Reference

VAN SANT PIANO C

2nd Floor. 720 So. Broadway

"Elevator Cuts the Price"

Los Angeles Investment Co.

A8118. 330-337 S. Hill St. Main 2248

HOME BUILDERS

Will Build to Suit. Upon Your Own Lot—or will Furnish Lot.

RENT PAYING TERMS.

Choice Meats

Lowest prices. "Pay cash and save money" at THE NEWMARKET, 822 and 824 S. Broadway.

"The New Standard Encyclopedia is guaranteed to be new and complete. A University society Consultation and Mem-

R. D. Bronson Desk Co.

We are continually securing additions to our stock of high-grade desks and office furniture in our new location. 321-323-325 WEST 7TH ST.

BRENT'S

712-714-716-718 So. MAIN ST. THE GREAT CREDIT HOUSE. Real Spot Cash Prices EVERYTHING FOR THE HOME Furniture—Rugs—Stoves

Through Trains Resumed June 14

The famous Los Angeles Limited service, 71½ hours in Chicago, will be resume

Have you h... Frank B. Lan... grand Piano ... now."

413 W. Fi... Adjoining ...

Big Sh...